All the News All the Time
HOME-DELIVERED CIRCULATION
LARGEST ADVERTISING VOLUME
MADISON 2345
The Times Telephone Number
Connecting All Departments

EQUAL RIGHTS

Los Angeles Times

LIBERTY UNDER THE LAW — TRUE INDUSTRIAL FREEDOM

In Two Parts — 40 Pages
PART I—TELEGRAPH SHEET—20 PAGES
MADISON 2345
The Times Telephone Number
Connecting All Departments

VOL. XLIX. WEDNESDAY MORNING, OCTOBER 15, 1930. C
DAILY, FIVE CENTS

REDS RIOT IN BOSTON

Union Gathering Starts Battle

Police and Radicals Fight in Midst of Spectators at Federation's Hotel

Police Men and Five Women Injured as Police Captain Gets Severe Beating

BOSTON, Oct. 14. (AP)—Fifteen persons, five of them women, were injured today during a fight between police and a group of fifty Communists who attempted to invade the national convention of the American Federation of Labor.

For twenty minutes the Communists and police, hemmed in by a crowd of more than 1000 spectators, battled outside the Hotel Bradford, where the Federation was in session.

Fists were cracked and police clubs were torn while patrol wagons and mounted police reserves to the number of 100 from a near-by precinct station house pressed into service [illegible] were filled while [illegible] struggled to rescue the [illegible].

WARNING GIVEN

The Communists gave advance notice of their intention to force a demonstration today.

When the union convention opened today police were on duty [illegible] the hotel and in the corridors leading to the convention hall, which proved inadequate to [illegible] the fighting radicals.

Shortly before noon the Communists gathered at the hotel, carrying banners, placards, and were promptly ordered away by the police. In attempt then was made to stage a meeting in the street but the leader who attempted to address the gathering was arrested. The Communists tried to rescue him and the battle began. Traffic on Tremont street was paralyzed by a swarming of women Communists around the bedlam.

CAPTAIN BEATEN

Mounted police and squads of reserves finally dispersed the mob, but not before Police Captain Jeremiah [illegible] had been beaten by the Communists.

Outside the union convention [illegible] inside the hotel, President Green of the federation issued a statement expressing regret at the occurrence and criticizing the exhibition of the police. Communists in America to [illegible] incite violence, street [illegible] and to arouse feeling and [illegible].

[illegible] of the American Federation of Labor convention sessions [illegible] Page 2 of this section of [illegible].

Will Rogers Remarks:

BEVERLY HILLS, Oct. 14. [To the Editor of The Times:] No wonder Dwight Morrow stands today so much higher in the public estimation than all our old-line politicians. You might be against his opinions but you admire his direct way of coming out on everything he talks on. Any other man that had his chance for the Presidential nomination would wait and hedge around and not come out either way, and in that way embarrass the present President. But not Morrow; he just said yesterday that he was for the repeal of the Eighteenth Amendment, but not for repeal of Mr. Hoover. Hoover will be renominated and elected, and if we should happen to have some good times along in '32 (over which he has no control) why he will win further than he did the last time, 'cause the Democrats haven't got but one Smith.

Yours,
WILL ROGERS.

CURB ON OIL SUSTAINED

Julian Loses in Oklahoma

State Supreme Court Backs Up Federal Tribunal on Regulation of Output

Promoter's Company Told to Abide by Commands of Corporation Board

OKLAHOMA CITY, Oct. 14. (AP)—Curtailment of flush oil production through State regulation bears the approval of both State and Federal courts tonight.

The State Supreme Court today upheld the constitutionality of the State oil conservation laws and the jurisdiction of the State Corporation Commission, under police power, to enforce its proration orders as a part of its administration. A decision holding similarly was is-

(Continued on Page 2, Column 7)

WAR CRISIS IN BRAZIL

Decisive Battle Imminent

Fights in Which Rebels and Federals Claim Victories Draw Forces Together

Issue Expected to Be Settled When Armies Clash in Sao Paulo Region

BY ASSOCIATED PRESS

A series of engagements along a straggly 200-mile front at the southern border of Sao Paulo State have apparently drawn Brazil's Federal and insurgent armies into line for the battle reported imminent since last week.

Hard fighting at several points was announced by both sides, each claiming the victory.

VICTORY CLAIMED

The Federals said the rebels had been defeated at Sengee bridgehead and had left fifteen dead on the field. Fderal casualties are given as six wounded.

The rebels asserted they had routed the Federals after a five-hour battle between Affonso Camargo and Cariopolis, the hardest fought thus far of the civil war. Federal prisoners and war material were captured.

The rebels also claimed victories at Quatiga and at Gatinga, where thirty-five prisoners were taken.

CRUCIAL STRUGGLE

Indications are the struggle between opposing forces will be decided in Sao Paulo and Parana, where the best-equipped troops of both sides are concentrated.

In the Minas Geraes campaign, the Federals reported their troops are slowly reoccupying the rebel State but have refrained from unnecessary fighting and are content to let the rebels retreat into remoter districts.

Both announced gains in outlying States, the rebels in Matto Grosso and the Federals in Para.

Federal and rebel commanders are bringing up troops as fast as they can to the Sao Paulo war zone. As Sao Paulo is nearer to it than the rebel headquarters, the Federals have the advantage in transportation.

INSURGENTS THREATEN DEATH TO RUMOR MONGERS

PERNAMBUCO, Oct. 14. (AP)—The insurgent military government here has officially announced that persons spreading rumors that the insurgent movement is connected with Communism would be publicly executed.

NOISELESS AIRPLANE EXHIBITED

Use of Infra-red Rays in Flying Through Fog Also Demonstrated.

ROOSEVELT FIELD (L. I.) Oct. 14. (Exclusive)—Airplanes as noiseless as gliders soon will be able to fly without danger through fog if two new devices being tested out at Roosevelt Field prove as successful as their inventors claim.

The "fog eye" as its inventor, Paul H. MacNeil, an architect of Huntington, L. I., calls it, employs a projector of intra-red rays, which penetrate fog from a fixed point on the land. The rays are picked up by a device on the plane and are transformed into minute electrical currents of a millionth of a volt. These impulses are recorded by delicate measuring instruments which the inventor says will take the blindness from flying in fog.

The muffler, said to be the first successful one to be used on a plane, is the invention of Miss Eldorado Jones of Moline, Ill., and the ship's motor to which it was attached today could scarcely be heard in flight. At close range the whirr of the propeller was louder than the exhaust.

APPENDIX INFLAMER ISOLATED

Bacteria Responsible For Trouble Used to Develop New Antitoxic Serum

MARBURG (Jugo-Slavia) Oct. 14. (AP)—Dr. W. Pfannenstiel today notified the National Medical Association he has succeeded in isolating and cultivating specific bacteria responsible for the phenomenon of decomposition of the appendix in appendicitis.

This culture, on introduction into the intestines of mice, invariably produced death from appendicitis. On the other hand, having produced acute appendicitis Dr. Pfannenstiel was able by use of an antitoxic serum cultivated from virulent specific bacilli to reduce inflammation, and the mice recovered.

The physician has no doubt that his serum will modify acute appendicitis in humans, and prepare them for a subsequent harmless operation.

DR. HOOVER CONSULTED

Cure Sought for Sick Stocks

New York Exchange Heads Confer at White House With President

Rumored Investigation of Short Selling Lacks Confirmation

WASHINGTON, Oct. 14. (AP)—White House attaches disclosed tonight that officers of the sagging New York Stock Exchange conferred here with President Hoover on Sunday night at a conference sought by them.

The nature of the conference was not revealed beyond that it had particular reference to the stock market situation—a situation which has been marked lately by declining prices, but which moved upward late today

Richard Whitney, president of the New York Stock Exchange, and Allen Lindley, vice-president, were the White House visitors. They had dinner with the President upon his return from his Rapidan lodge Sunday night and remained for a conference later.

The conference aroused immediate speculation here tonight. News of it became known after the market had closed today after another sinking spell in the early trading.

White House officials declined to comment upon rumors that the Department of Justice has been investigating the selling of stocks short and there was no confirmation of this at the department. It is known, however, that the question of short selling has been brought to the attention of the President since the recent deflation of the stock market.

But if there is any intention of governmental interference with the stock exchange there has not been the slightest intimation of it in official circles.

CALL DESCRIBED AS PERSONAL VISIT

NEW YORK, Oct. 14. (AP)—Allen L. Lindley, senior partner of Lindley & Co. and vice-president of the New York Stock Exchange, tonight described the call he and Richard Whitney, president of the exchange, made on a President Hoover as "a personal visit."

He pointed out that Mr. Whitney is a friend of the President's and served under him with the United States Food Administration during the World War. Asked whether there had been any discussion of the present stock market situation, or of short selling, Mr. Lindley said:

"We spoke about everything in general. It was a delightful evening."

CUPID NETS RENOWNED TENNIS STAR

George M. Lott, Davis Cup Player, Takes Bride in Maryland Ceremony

ELKTON (Md.) Oct. 14. (AP)—George Martin Lott, international tennis star and Davis Cup player, and Miss Abigail Stapleford Allen were married here today.

Lott gave his age as 23 and his address, Chicago. The license said Miss Allen is 21 and lives at Abingdon, Pa.

Lott was said to have met Miss Allen, a debutante of 1928, while he was a visitor at the home of Mr. and Mrs. Fitz Eugene Dixon in Highland Park, Pa., with other members of the Davis Cup team, of which Mr. Dixon is captain.

National Guard Ordered Out in Race Warfare

JEFFERSON CITY (Mo.) Oct. 15. (AP)—(Wednesday)—Gov. Caulfield early today ordered National Guardsmen to Ste. Genevieve, Mo., for a second time this week after Sheriff Ziegler had requested aid to prevent rioting resulting from the slaying of two men Sunday by three Negroes.

Tonight, Sheriff Zeigler reported to the Governor, a mob formed and went to the home of Louis Ribeau, Negro mail carrier, one of the few Negroes at Ste. Genevieve, who had not heeded a warning to leave town. Six of the men were arrested, the Sheriff said, and he feared an effort would be made to release them from jail.

Pasadena Man Dies in Illinois

TAYLORVILLE (Ill.) Oct. 14. (Exclusive)—Frank M. Hicks, 70 years of age, of Pasadena, Cal., who was here visiting his brother, died here today. He was a student of astronomy and designed the Hicks spectra demonstrator which is used in the National Academy of Science at Washington and in the Planetarium in Chicago.

These Women Drivers!

MARYLAND RATIONED ON WATER USE

With Rainfall for Year in State Half of Normal Shortage Grows Acute

BALTIMORE, Oct. 14. (AP)—With the rainfall shortage over the State approximately half of normal since January 1, last, the drought situation become more serious today.

A ruling of the City Council at Annapolis prohibiting the use of water for mixing concrete in construction went into effect and the fire department was asked to return to the old-fashioned bucket brigade where possible.

Officials said that but for the aid of 200,000 gallons of water a day from the Naval Academy the city would have been without drinking water weeks ago.

Several schools have had to close temporarily while provisions for emergency supplies could be made and girl students at Hood College at Frederick have been instructed to take but one tub bath a week.

Fifteen Hurt in Rail Crash

FLORENCE (Colo.) Oct. 14. (AP)—Fifteen persons were injured, three seriously, and two locomotives were wrecked in a collision between the crack No. 2 eastbound Denver and Rio Grande western passenger train and a switch engine two miles east of here today.

Most seriously injured are Charles Edmunds of Pueblo, brakeman on the passenger train, who suffered a fractured arm, severe cuts and bruises and other injuries not immediately determined; Mrs. L. N. Colman, Vancouver, B. C., severe head injuries received when struck by a heavy electrolier, and L. Lettellier, Pueblo, news butcher on the passenger train, who was cut and bruised and suffered several fractured ribs.

Fisher Plant Crews Return

CLEVELAND, Oct. 14. (AP)—Re-establishment of the automobile body assembly line at the Fisher Body Company plant here has given employment to hundreds of men in the past few days.

Company officials said a general resumption of employment is under way and is expected to continue for some time. The assembly line has been idle since early last spring.

Huge Meteorite Hits Near Fresno

FRESNO, Oct. 14. (AP)—A meteorite of dazzling brilliancy and apparently of large size streaked across the sky to the south of Fresno at 10:30 tonight, leaving a luminous trail which was visible for five minutes. The meteorite apparently struck the earth a few miles south of here.

PILOT IN TEST HOP KILLED

AUGSBURG (Germany) Oct. 14. (AP)—Pilot Menicke was killed today while making a test flight in a biplane. He jumped from 1500 feet but his parachute did not open.

Kitchen Ruled Private Realm of Housewife

CHICAGO, Oct. 14. (AP)—A few thousand American housewives may want to write Judge John J. Sullivan for a copy of today's decision to be framed and hung over the kitchen door.

The kitchen, Judge Sullivan ruled, is the private domain of Mrs. Frances Kosina, and Jacob Kosina is persona non grata there.

Of course when the time comes to wash the dishes the injunction against male invasions might be suspended, but during cooking hours the kitchen is to be strictly a gynarchy.

The two had quarreled over which is the better cook.

Rare Persian Relics Finally Reach London

LONDON, Oct. 14. (AP)—Priceless crown jewels, gold and silver thread carpets, and dazzling treasures and relics worth millions from the sacred mosques of Kum and Ispahan were landed today on the dingy stones of Thameside Wharf.

They were consigned to Burlington House, where a Persian art exhibit will open in January. The treasures completed the last stage of their journey from Persia on the cargo steamer Bahatistan, which brought them from the Island of Abadan in the Persian Gulf.

This "Arabian Nights" collection was flown in four airplanes across the wild mountains and trackless deserts between Persia and the Persian Gulf so they would not fall into the hands of the wild mountain tribes.

Flyers on Quest of Air Records Rest in Wichita

WICHITA (Kan.) Oct. 14. (AP)—Two flyers in quest of transcontinental records paused here this evening to spend the night.

Mrs. Keith Miller, seeking to break the women's east-to-west record held by Miss Laura Ingalls, arrived from Kansas City, Kan., at 4:58 p.m., covering the third leg of her journey in 1h. 45m., despite head winds and rain that plagued her most of the way.

Robert Buck, hoping to establish a junior west-east record, arrived at 6:09 p.m., from Amarillo, Tex., where he had been held since Sunday because of bad weather.

Miss Ingalls, also attempting a west-east record, remained at Amarillo for the night.

Two Fined for Killing Geese With Airplane

LEAVENWORTH (Kan.) Oct. 14. (AP)—Two army officers charged with violation of the Federal game laws for killing wild geese with an airplane pleaded guilty and were fined $25 each by Judge Hopkins in Federal District Court here today.

Capt. Reuben Kyle, Jr., presented his plea personally and Capt. Robin A. Day, now en route to Honolulu, through his attorney.

The officers pursued a flock of geese and killed several with the propeller of the plane while they were stationed at Fort Leavenworth last May.

KILLER SHOT IN CAPTURE

Fleagle Caught in Missouri

Outlaw Seriously Wounded as He Draws Gun on Five Officers

Prisoner Leader of Ruthless Band in Colorado Bank Robbery Slaughter

BRANSON (Mo.) Oct. 14. (AP)—Jake Fleagle, object of a nation-wide search after he led a band of ruthless killers in the robbery of the First National Bank of Lamar, Colo., in May, 1928, was wounded seriously and captured here today.

The desperado was caught as the result of a trap laid for him in the Ozark mountain country by postal inspectors and authorities of California, Colorado, Missouri and Arkansas.

Fleagle was confronted on a Missouri Pacific passenger train, which he boarded here to travel to Hollister, a near-by town.

Five officers, all with drawn pistols, ordered Fleagle to put up his hands. Instead, he reached for his pistol.

BANDIT LEADER SHOT

One shot was fired and the bandit leader fell with a bullet in his abdomen. After a brief struggle his weapon was wrested from him. None of the officers would reveal here who fired the shot, but investigators tonight credited Detective Wilde of Los Angeles.

[Detectives Harry Wilde and C. A. Lloyd of Los Angeles, who took part in the capture, in a telegram to Chief of Detectives Taylor in Los Angeles, said Wilde had fired the shot while Lloyd grabbed Fleagle's arm. Editor.]

The prisoner was taken to Springfield, Mo., late today to undergo an operation. If he recovers he will be returned to Colorado to face trial for murder.

Four men were killed by the Lamar robbers and three members of the gang have paid with their lives on the gallows at the Colorado penitentiary at Canon City.

THREE EXECUTED

Those executed for their part in the robbery were Ralph Fleagle, brother of Jake; George J. Absher and Howard Royston.

In the hold-up, A. N. Parrish, president of the bank, and his son, John, cashier, were shot and killed. E. A. Kessinger, a teller, was taken as a hostage by the bandits and later slain after they escaped into Western Kansas. The other victim was Dr. William Wininger of Dighton, Kan. The physician was lured from his home to treat one of the wounded robbers. Then he was killed, the gang believing he might identify the Fleagles, who lived on a ranch near Garden City, Kan.

TRAILED BY LETTER

Fleagle was tracked to the Ozark country by postal inspectors through letters he had mailed. It was discovered after his capture he had a gunshot wound in the wrist, which physicians said had been inflicted about ten days ago, indicating he may have had a recent brush with the law.

At one time rewards on the bandit leader's head totaled $55,000. Officials of the Colorado Bankers' Association said, however, some of the offers had been withdrawn and only $4000 remained posted in that State.

Postal inspectors pressed a relentless search for the desperado in the belief he had a hand in the robbery of a Southern Pacific mail train at Pittsburg, Cal., June 22, 1929, when $17,000 was obtained.

Postal inspectors and other officers had been secretly combing the Ozark country for several days, after establishing that Fleagle was in hiding in this region.

On the train which Fleagle boarded were eight officers who were en route to press the search farther south. There were five officers in the chair car in which Fleagle was shot. They recognized the fugitive as he stood on the station platform

(Continued on Page 2, Column 1)

FLOODS IN TEXAS TAKE LIFE TOLL

Bodies of Three Victims Found After Recession of Swollen Streams

DALLAS, Oct. 14. (AP)—A death toll of at least three persons was recorded today as flood waters receded in many sections of Texas and work of rehabilitation was started.

The bodies of Earl Calhoun of Eldorado, and E. M. Duke, of Del Rio, were found in the South Concho River, near San Angelo, in Calhoun's automobile. The machine apparently was washed downstream when the men attempted a crossing.

R. W. Brown, of Canadian, was drowned in a Cageby Creek on his ranch. He had tried to cross the stream on horseback.

Reports from the flooded area indicate the high water is subsiding rapidly. The Brady River has returned to its banks. Residents of Brady again are scraping silt from their properties, a previous deposit having been made in another flood only eight days ago.

Railway traffic is still crippled, especially in the vicinity of Amarillo, where several bridges were washed away.

King Boris Will Wed 25th Inst.

ROME, Oct. 14. (AP)—Official announcement was made tonight the marriage of Princess Giovanna of Italy and King Boris of Bulgaria will take place on the 25th inst. at the ancient city of Assisi.

CANADIAN SETTLEMENT BURNS

BRANDON (Man.) Oct. 14. (AP)—Flames wrecked almost the entire business section of the Southwest Manitoba settlement of Minto today, causing damage estimated at $100,000. The blaze, of unexplained origin, broke out shortly before dawn.

WILBUR WILL RETAIN POST

Hoover Says Stanford to Extend Secretary's Leave as Long as Necessary

WASHINGTON, Oct. 14. (AP)—President Hoover announced today Dr. Ray Lyman Wilbur, Secretary of the Interior, will remain in this position and Leland Stanford University will extend his leave of absence as president of the university as long as is necessary.

Commenting on a statement in the Stanford Daily, a college publication, that the board of trustees of the institution had decided to request the Secretary to return to his duties as president or resign to permit the naming of a successor, the President said Dr. Wilbur is too valuable a man to lose out of the government service.

"As one of the trustees of Leland Stanford," the President added, "I can speak with more authority than a student publication."

President Hoover also said construction work on Boulder Dam will proceed as rapidly as possible.

The Chief Executive asserted that so far as the government is concerned settlement of the points of law raised by the State of Arizona will be expedited.

He expressed a hope that in the meantime the various States concerned will get together and settle their difficulties.

CONTRACT FOR POWER PLANT LET

Sierra Edison Wins Bid to Construct First Unit at Boulder Dam Site

WASHINGTON, Oct. 14. (AP)—The Interior Department today awarded contract for construction of the electric-power plant at Boulder Dam to the Southern Sierra Edison Company.

Dr. Elwood Mead, Commissioner of Reclamation, said the company's bid had been approved by Secretary Wilbur. He did not disclose the amount. The plant is to be used during the construction period at the dam.

TODAY'S NEWS SUMMED UP

[illegible] Radio, Page 19, Part [illegible] Pages, Clubs and So[illegible] 6, 7, Part II; Markets [illegible], Pages 14 to 19, Part [illegible], Page 19, Part I; Pic[illegible] II, Part I; Comics, Page [illegible].

[illegible] SPANISH, Page 20, [illegible].

[illegible] NEWS. Page 19, [illegible].

[illegible] OF SOUTHERN COUN[illegible] Charles E. Harwood [illegible] honorary doctor's [illegible] College. Best[illegible] to Oxnard area [illegible] per acre more than [illegible] of machine-gun [illegible] San Bernardino arsenal [illegible] by arrests. San Die[illegible] Civic Center plan. [illegible].

[illegible] Hicks wins par[illegible] in women's nation[illegible] Page 9, Part II.

[illegible] to get $25,000 sal[illegible] New York Yankees. Page [illegible].

[illegible] Stars in opener. [illegible].

[illegible] leader on tap for [illegible] Saturday. Page 9, [illegible].

[illegible] Road makers of [illegible] and Mexico meet today [illegible] highway con[illegible] Page 1, Part II.

[illegible] new southern air route [illegible]. Page 1, Part II.

[illegible] Court dismisses last of [illegible] growing out of Julian [illegible]. Page 1, Part II.

[illegible] to be mailed out Mon[illegible] 1, Part II.

[illegible] advocated by speak[illegible] Imperial session. Page [illegible].

[illegible] of Erie Railway, visit[illegible] sign of growth of Cali[illegible] to east. Page 1, [illegible].

[illegible] planes uncovered [illegible] "saved" in army [illegible] 1, Part II.

[illegible] guilty of grand [illegible] Hahn. Page 2, [illegible].

GENERAL EASTERN. "Jake" Fleagle, leader of murder band, shot and captured in Missouri. Page 1, Part I.

Reds riot in Boston as union labor convention starts. Page 1, Part I.

Oklahoma oil regulation law is sustained as C. C. Julian loses fight. Page 1, Part I.

Soviet's profits in Chicago wheat pit operations estimated at $750,000 to $1,000,000. Page 3, Part I.

Federation of Labor indorses five-day work week. Page 2, Part I.

Zane Grey leaves Arizona "forever" because of row with Game Commission. Page 3, Part I.

Banker at New Orleans convention says business needs courage. Page 4, Part I.

Death creeps nearer Legs Diamond, wounded gangster. Page 4, Part I.

Electrical contractors and unions in Cleveland accused of conspiracy in restraint of trade. Page 5, Part I.

Americans in South Pacific to study sun's atoms during eclipse. Page 5, Part I.

Surgeons' college hears plea for trained trustees of hospitals. Page 7, Part I.

WASHINGTON. New York Stock Exchange heads consult Hoover. Page 1, Part I.

Hoover says Wilbur will continue as Secretary of the Interior on indefinite leave from Stanford. Page 1, Part I.

Prohibition Bureau asks 3000 newspapers of nation for opinions on Eighteenth Amendment and dry laws. Page 3, Part I.

Census figures show decline in number of farms in United States. Page 7, Part I.

FOREIGN. Critical battle of Brazilian revolution expected in Sao Paulo region. Page 1, Part I.

Hitlerites and Communists create noisy row in Prussian Diet. Page 2, Part I.

President Machado suspends right of assembly in Cuba until after elections. Page 3, Part I.

President Chiang Kai-shek of China, victor over Northern foes, sends army to exterminate Communist bandits. Page 4, Part I.

WOMAN DIES IN CRASH

STOCKTON, Oct. 14. (AP)—Mrs. Nell Hammel, 45 years of age, of Angels Camp, was killed at the outskirts of Stockton today when the car in which she was riding collided with a truck driven by Domenico Bertotti of Stockton.

REMEMBER THIS
[illegible] phase of life [illegible] get the most
[illegible] Utual 9311
[illegible] 9371

WOLF BANDIT FLEAGLE WOUNDED IN CAPTURE

Slayer Faces Trial for Murder in Colorado if He Survives Injury Operation

(Continued from First Page)

and were waiting for him when he stepped aboard. The officers were E. H. Klein, Los Angeles postal inspector; Harry Wilde and C. A. Lloyd, Los Angeles city detectives, and E. L. Nelson and Orville King, Kansas City detectives.

Chief of Police H. D. Harper of Colorado Springs, who has been largely responsible for rounding up the Lamar gang; H. H. Goodwin, St. Louis postal inspector, and John Parham, a Missouri-Pacific special agent, were in another car.

Klein said the efforts of several officers were required to subdue Fleagle, who went down cursing.

"Five of us were sitting in the forward chair car as it pulled into Branson," Klein said. "As the train stopped, one of the officers said, 'There he is!' We looked out and Fleagle, whose image was imprinted in our memories, was standing on the platform.

"Only one or two persons got off at Branson. We stepped carefully forward in the car and awaited Fleagle in the passageway because we were afraid if we let him get farther into the car there would be shooting, and some of the women and children passengers would be wounded.

"So we waited and Fleagle stepped inside. All of us had our pistols drawn. Fleagle turned in the passageway and saw the weapons. At the same time somebody said 'stick 'em up.'

"Instead, Fleagle reached for his pistol and got it out of the holster. Then some one fired. The pistol spun in Fleagle's hand but he held to the butt. Then we struggled with him. He fought like a tiger. Two of us managed to get the pistol from him and finally he went down."

BANK ROBBERY PLOT LED TO CAPTURE

The temptation to lead a strange "wolf pack" of bandits in the robbery of a Los Angeles bank was the bait which lured Jake Fleagle, murderer and bank bandit, into the trap set for him in Branson, Mo., yesterday by Postoffice Inspector Klein and Detective Lieutenants Floyd and Wilde of the local police department. This was revealed by Chief of Detectives Taylor soon after he received a wire from the detectives stating that Fleagle had been shot and perhaps fatally wounded by Wilde when he boarded a train on which the detectives were riding with a posse of Kansas and Colorado officers.

While Colorado and Kansas authorities were still pursuing their combined search for Fleagle, Inspector Klein, five months ago, received information Fleagle was in communication with a friend residing in Long Beach. Klein obtained the aid of Detective Lieutenant Lloyd of the police postoffice detail and the two officers began a tireless investigation. Through intercepted correspondence they learned that Fleagle planned to join his friend in the beach city.

Careful to keep the so-called friend in ignorance that he was under surveillance a watch was kept for several weeks upon his residence. But Fleagle apparently became suspicious that his presence in Southern California would lead him into a police trap. He told his friend, according to what the local detectives learned, that a meeting here would have to be abandoned.

For two months after this trap failed Klein and Lloyd maintained a complete surveillance of the Long Beach friend. Their vigil was rewarded when, two weeks ago, they obtained information that stray members of a middle-western bank-bandit gang were planning the hold-up of a large downtown bank in Los Angeles, and were offering the leadership of the gang to Fleagle. This offer, according to Taylor, reached Fleagle through the Long Beach friend.

Not knowing that the police were aware of the plotting or that he was suspected of being in communication with the Colorado killer, the friend arranged to meet Fleagle in Missouri. He was to board the train from some little town in the Ozark Mountains.

FRIEND ELUDES POLICE

Taking quick advantage of the information which had come into their hands, Klein and Lloyd obtained the aid of Wilde and the trio prepared to follow Fleagle's unsuspecting friend to the Missouri rendezvous. Colorado and Kansas authorities were notified of the planned meeting and so the trap was laid.

Then the police made a misstep which might have ruined the whole scheme. Fleagle's friend eluded the Los Angeles detectives soon after he left Long Beach. This necessitated a watch on all trains for a certain number of days. For a time the detectives feared that the friend had learned he was being trailed and had warned Fleagle. But this was apparently not the case, for Fleagle, yesterday, walked boldly into the trap set for him in the little Ozark Mountain town.

The description of the capture given by the Los Angeles detectives was modestly brief. Their wire to Chief Taylor said simply: "Man got on train this station. Put up fight. Pulled gun. Lloyd grabbed gun arm. Wilde forced to shoot him. May die.

(Signed)

"WILDE AND LLOYD."

LONE FINGERPRINT LINKED BANDIT TO KILLINGS

WASHINGTON, Oct. 14. (AP)—A peculiar twist to Jake Fleagle's fingerprints, recorded in the photographic memory of a United States Bureau of Investigation expert, lies back of his capture today on a charge of murder and bank robbery.

It was a single finger mark found upon an automobile in which a Kansas doctor was killed, and in which the bandits escaped after the Lamar (Colo.) robbery, that led to Fleagle's identification as leader of the band.

The story told by Bureau of Investigation experts was that the four bandits stopped at Dighton, Kan., to have the wound of one of their party dressed. After a doctor had completed his work he was ordered into the car and pushed with it over a cliff.

A copy of one of the few fingerprints found on the automobile was forwarded to Washington as a forlorn hope. Since there are more than 2,000,000 fingerprints at the Bureau of Identification, it was impossible to compare it with every print, but each expert was instructed to impress the design on his mind and watch for its mate.

A. G. Ground, fingerprint examiner in the bureau, saw in the copy whorls unlike any he had ever seen before. After months had passed without result he finally found a print that matched it. It had been sent in by the Sheriff at Stockton, Cal., who had held and then released Jake Fleagle on a minor charge.

The print furnished the first positive identification of the Lamar robbers; caused the release of several persons mistakenly identified in connection with the crime, and led to the arrest of Fleagle's brother Ralph and his subsequent confession.

CONDEMNED PALS GIVE ONLY BARE HINTS

DENVER, Oct. 14. (AP)—Information gleaned from two of Fleagle's companions as they faced the noose at Canon City and "blind" want ads inserted in the classified columns of Kansas City and Wichita newspapers were some of the means through which postoffice inspectors and police officers lured Fleagle, asserted leader of the Lamar bank hold-up gang, to his capture.

R. A. Griffiths, postoffice inspector in charge of the Denver office, said he and other operatives talked with his two condemned pals, Howard L. Royston and George J. Abshier, several hours and were able to obtain only the faintest hints as to where Fleagle might be found.

From the pair they learned Fleagle still had plans for other bank hold-ups and was attempting to get in touch with former friends in Missouri and other States. The postoffice inspectors conceived the idea of inserting "blind" classified advertisements in Missouri newspapers which they hoped Fleagle would see. The advertisements requested Fleagle, who was designated in a way by which he was known to his old cronies, to meet his old friends at a certain place in Missouri.

The postoffice inspector also revealed notes recently written Gov. Adams of Colorado and the Attorney-General of Kansas had been identified as Fleagle's handwriting.

The notes were mailed in railway postoffices between Carthage, Mo., and Newport, Ark., and this gave the postoffice men an idea of where Fleagle was in hiding.

The newspaper advertisements were inserted over a period of days and today was the appointed time for Fleakue to seek the rendezvous. Postal inspectors were fearful he would not take their "bait." Chief of Police Harper of Colorado Springs, who knew Fleagle by sight, was requested to be at the appointed place to aid in identifying the asserted hold-up if he did appear.

"Apparently the plan worked," Inspector Griffiths said.

ASSERTED CONFEDERATE ARRESTED IN LAS VEGAS

LAS VEGAS (Nev.) Oct. 14. (AP)—Joe Miller, asserted to have assisted Jake Fleagle, bandit shot and captured today at Branson, Mo., and a third man in robbing a train near Pittsburg, Cal., two years ago, was arrested here late today on orders of Federal authorities.

Miller had been under surveillance for a year by local officers, who said the arrest was postponed in hope Fleagle would visit the city. They said in September a woman known to have been acquainted with Fleagle was in Las Vegas, and they believed Fleagle might have visited the city but escaped.

FLEAGLE'S BROTHER ON TRIAL IN KANSAS

LARNED (Kan.) Oct. 14. (AP)—Fred Fleagle, brother of Jake Fleagle, Lamar (Colo.) bank robber, shot and seriously wounded by officers at Branson, Mo., went on trial today charged with participation in the robbery of the Larned First National Bank here more than two years ago.

A jury was completed this afternoon after twenty-six veniremen had been examined.

Twenty-eight witnesses have been subpoenaed by the defense, including William A. Smith, Kansas Attorney-General. In the face of positive identification of Fleagle as one of the Larned robbers by Leo Brown, cashier, and Miss Beth Gore, assistant cashier of the First National Bank, the defense is expected to try to prove Fred closely resembles his brother Ralph, hanged at the Colorado State penitentiary at Canon City last summer for his part in the Lamar robbery. It never was proved Fred Fleagle took part in the Lamar robbery and slaying of four men, three of them bank officials.

A motion that the charge against Fred be quashed on the ground it was not filed within two years of the robbery was overruled.

Arch-Outlaw and Angelenos Who Helped Get Him

At End of Crime Trail

Left to right—Detective Lieutenant Harry Wilde of the Los Angeles Police Department; William Harrison (Jake) Fleagle, sketched by a "Times" staff artist, from a police circular sent out shortly after the Lamar (Colo.) bank robbery, and C. A. Lloyd, also a member of the Los Angeles Police Department. Wilde, according to a message received by Chief of Detectives Taylor yesterday, is the "red-haired" officer, who shot and probably fatally wounded the bandit. Lloyd also aided in Fleagle's capture.

GRAIN TRADE CONSIDERED AT LONDON

Imperial Conferees Have Government's Alternative Proposal Up for Study

[Copyright, 1930, by Chicago Tribune.]

LONDON, Oct. 14. (Exclusive)—The imperial conference today got down to detailed consideration of the British government's alternative to tariff preference for the development of interimperial trade, and the heads of the delegations devoted themselves this morning to a general discussion on the quota proposal as applied to wheat, finally referring it to the committee of experts for still more detailed examination.

This committee met this afternoon and began the investigation, but arrived at no conclusion. At present the British consumption of wheat is 15 per cent home grown, 45 per cent from the Dominions and 40 per cent from foreign countries. The problem is how to increase Dominion contribution without increasing the cost of living for Dominion workmen.

NORTHWEST TO SPEND ON BUILDINGS

Projects of Coast States Reported in Four Weeks Total $7,272,000

SEATTLE, Oct. 14. (AP)—New building projects to cost approximately $7,272,000 for the four weeks ending the 8th inst. for the Pacific Northwest were reported today by the Pacific Builder and Engineer.

New projects announced by owners for August, the publication said, were $12,162,499. The September total was approximately $1,000,000 greater than in July.

The September projects include a $1,000,000 bank and office building for the Spokane and Eastern Trust Building Company, a $600,000 plant expansion for the Inland Empire Paper Company, Spokane, a $500,000 Federal Building for Wenatchee and the construction of thirty-three residences to cost approximately $500,000 in Seattle.

The most important Oregon project is a contemplated $200,000 expenditure for structures at Sheridan by Jesuit fathers.

Gang Leader's Estate Small

NEW YORK, Oct. 14. (AP)—The New York World says Frankie Yale, Brooklyn gang leader slain two years ago, left only $7982 for his widow and two little girls. This sum includes $2800 in checks which the racketeer's lawyer can't collect because "the debtors are either insolvent or have disappeared."

The racketeer's funeral is reputed to have cost about $20,000, but only $600 of this was paid by the widow.

SALESMAN STILL LOST IN FORESTS OF IDAHO

YELLOW PINE (Idaho) Oct. 14. (AP)—Another day and the tragedy of "no news" was repeated today in this little town whose efforts are almost entirely concerned with the search for R. H. Robertson, Boise salesman, lost in the timber near here. Missing since a week ago yesterday Robertson has left no trace by which searchers can be guided to him.

EX-RAIL HEAD DIES

SAN RAFAEL, Oct. 14. (AP)—A. W. Foster, 80 years of age, capitalist, landowner and former president of the Northwestern Pacific Railroad, died today.

RECEIVER OF ROMOLA ASSAILED

Federal Judge at Tucson Hears Charges Against Youngworth's Actions

TUCSON (Ariz.) Oct. 14. (AP)—A complaint asking that an ancillary receiver be appointed for Romola, Inc., of Arizona, holder of large citrus acreage near Phoenix, was heard by Judge Sawtelle in Federal Court here today.

The complaint, filed by J. V. C. T. Christensen, Jr., charges Leo V. Youngworth, receiver for Romola, with "attempting to dissipate assets of Romola by subterfuge." Christensen asks more than $15,000 which he asserts is due him from Romola.

Judge Sawtelle set the 24th inst. as the date for Youngworth and the Phoenix representative of Romola to appear and show cause why such a receiver should not be appointed.

Youngworth was named receiver of Romola by the United States court, Southern District of California.

Christensen asserts Arizona and California interests of Romola are widely separated.

Tribute Paid to Agriculture by Mussolini

ROME, Oct. 14. (AP)—Agriculture plays a "predominant role in the dynamics of the world, either to bring about a crisis or to forestall or mitigate its evil effects," Premier Mussolini said today at a ceremony commemorating the twenty-fifth anniversary of the foundation of the International Institute of Agriculture.

King Victor Emmanuel, who had returned from San Rossore for the event, members of the government, Diplomatic Corps and high officials of state attended the ceremony.

Other speakers included Prince Boncompagni Ludovisi, Governor of Rome.

Mrs. Simpson Given Divorce

CHICAGO, Oct. 14. (AP)—A divorce was granted in Superior Court today to Mrs. Alicia Patterson Simpson, daughter of Joseph Medill Patterson, publisher, from James Simpson, Jr., son of the chairman of the board of Marshall Field & Co.

Mrs. Simpson charged desertion, saying they were married September 28, 1927, and that her husband left her September 29, 1928.

ONE-DAY SENTENCE FOR LOSING ISLAND

THE HAGUE, Oct. 14. (AP)—As a sequel to last year's raid on the Island of Curacao by a band of Venezuelan insurgents a military high court of justice has sentenced Capt. Borren, who then commanded the troops at Curacao, to one day's imprisonment for having allowed a place in military occupation to be taken by surprise.

SAMOA COMMISSION ON WAY BACK HERE

HONOLULU, Oct. 14. (AP)—The Congressional commission which will draw up an organic act for the governing of American Samoa departed today on the cruiser Omaha for Los Angeles.

It will ask Congress to give Samoans American citizenship and a measure of self-government under continued naval administration.

MISSOURI GOVERNOR'S CANDIDACY ATTACKED

LITTLE ROCK (Ark.) Oct. 14. (AP) A petition challenging the candidacy of Gov. Parnell, Democratic nominee for re-election in November, and asking for an order to restrain the Secretary of State from certifying his name on the ticket was filed by Arkansas Republican leaders in Pulaski Chancery Court today.

FIVE-DAY WORK WEEK INDORSED

A. F. of L. Supports Plan as Employment Aid

Action for Shorter Hours Postponed

Wages Declared Inadequate for Prosperity

BOSTON, Oct. 14. (AP) — The American Federation of Labor annual convention here today gave its full support to the five-day week movement. Definite action on the five-hour work day was deferred for another year.

In indorsing the five-day-work week, the convention concurred with the report of the Federated Executive Council. Figures submitted by the council showed that more than 500,000 members of the federation are now working a five-day week. The statistics indicated that the movement has made the greatest strides in the building trades industry.

A stand for the five-hour-work day was deferred at the suggestion of the committee on a shorter work day. This committee reported on a resolution submitted by the metal trades department which at a pre-convention meeting unanimously favored such a work day. The question was referred to the executive council with instructions that it make an exhaustive study of the entire work-day problem and report at the next annual convention with recommendations for the length of the work day and work week.

WAGES INADEQUATE

The report of the committee on a shorter work week expressed the belief that the shortened work day would not be the absolute cure for unemployment. It made specific reference to the part played by wages, saying:

"The wages paid have been far from sufficient to enable the mass of the people to consume the products of their own industries. It is this uneconomic wage which has caused the piling up of manufactured goods in warehouses, and brought about periods of depression."

A resolution favoring nation-wide suspension of work for one day by organized labor, the day to be devoted to mass meetings and radio talks on the five-day work week, submitted by Thomas A. Slavins of Newport, R. I., was defeated on recommendation of the shorter work-day committee.

BILLS INDORSED

A resolution supporting a Senate bill granting pensions to men who manned ships engaged in transportation of troops and supplies during the Spanish-American War, the Philippine insurrection and the Chinese relief expedition, was passed by the convention without opposition.

A resolution favoring House bill S-471, which would establish a four-hour working day on Saturdays for all government employees except postal workers and a few others whose interests are provided for in bills of similar import, was passed without opposition.

The Federation also passed without opposition a resolution opposing employment of enlisted personnel of the Navy for repairs and maintenance work on naval vessels, and supporting the bill now before Congress which would restrict such employment of enlisted men to give greater employment to civil employees of navy yards.

The convention voted to support a pending bill which provides for the modernizing of three battleships, the New Mexico, the Mississippi and the Idaho, with estimated employment of 5000 men.

RADIO STATION

A resolution arising from organized labor's efforts to obtain a radio station was passed without opposition. This resolution indorsed a House joint resolution to amend the Radio Act of 1927 by providing that the Federal Radio Commission assign three cleared channel broadcasting frequencies to the Departments of Labor, Agriculture and Interior, to be licensed to radio stations recommended by heads of these departments as representative of the labor, agricultural and educational interests of the country.

Other resolutions adopted provided:

Indorsement of the Welch bill which would restrict Filipino immigration.

Instructions to the incoming executive council to draft an amendment to existing law to provide that civilian workers and not convict labor shall be employed on all Federal institution penal construction.

Instructions to the executive council to continue its co-operation with affiliated organizations of government employees to further legislation designed to improve working conditions.

Indorsement of the bill which provides a $50 wage increase to postal laborers.

LEWIS CHARGES PLOT TO STEAL ELECTION

DE KALB (Ill.) Oct. 14. (AP)—James Hamilton Lewis told Democratic workers of De Kalb county today there is a deliberate conspiracy afoot to steal votes for United States Senator. The Democratic Senatorial nominee said that if an honest vote were cast today he would receive a majority of 200,000. He urged his listeners to take particular caution in seeing that election judges who sit as Democrats are really Democrats who will see that the ballots are counted early.

WALKER NAMES AIDE

SAN FRANCISCO, Oct. 14. (AP)—William C. Walker, Prohibition Administrator, today announced appointment of Prohibition Agent Thomas Goodwin as deputy administrator for Northern California.

FASCISTS HOOT PRUSSIAN DIET

Hitlerites Challenge Its Right to Exist

Communists Air Views in Noisy Session

Police March Three Abreast and Foil Rioting

BERLIN, Oct. 14. (AP)—The noisy minorities of Fascist and Communist delegates dominated the debate in today's opening session of the Prussian Diet, a body whose right of existence in its present line-up has been challenged by the followers of Adolf Hitler since the national election on September 14.

The National Socialists and the Communists aired their opposing views today with vehemence.

GALLERY CLEARED

The Speaker of the House was compelled to order the ejection of scores of vociferous galleryites and when the House adjourned for the day no business had been done.

Although the Diet Chamber faces the Leipzigerplatz, scene of yesterday's Fascist demonstration against Jewish merchants, there were no disorders about the building, which was heavily guarded by police. Authorities marshalled a menacing array of antiriot equipment and police three abreast patrolled the sidewalks.

NO FIREWORKS SPRUNG

If the Hitlerites had real fireworks in store for the Diet they did not bring them forward today. The Fascists, made confident by election of 107 of their number of the Reichstag, are determined upon a move for dissolution to force new elections but the Centrists are equally minded against it in support of Prime Minister Braun's coalition.

The Socialist - Centrist - Democratic bloc covers 228 out of 449 seats. The Fascists number half a dozen.

METAL WORKERS, STRIKE ORDERED FOR TODAY

BERLIN, Oct. 14. (Exclusive)—The metal workers' union has ordered 140,000 of its men in plants in and near Berlin to strike tomorrow. Six thousand of them, led by Communists, started the strike today.

The Labor Minister, when interviewed today, declared he still is waiting for a reply from the employers' association to the decision of the arbitrator. After he receives it, he stated, he will call in the union leaders in an endeavor to induce them to resume negotiations with the employers.

REICHSBANK HEAD ASSURES CREDITORS

BASEL (Switzerland) Oct. 14. (AP)—Dr. Hans Luther, president of the Reichsbank, said today in an interview that whatever government might be in control of affairs in Germany the Reich would be mindful of its obligation in respect to all loans concluded after the war, including the Young Plan loan.

JULIAN LOSES IN OIL BATTLE

(Continued from First Page)

sued two weeks ago by a three-judge Federal court here.

JULIAN BEATEN

The opinion was issued in the suit brought by the C. C. Julian Oil and Royalties Company, seeking to prohibit the Corporation Commission from enforcing its proration orders as to that company's operations in the Oklahoma City oil field.

The Julian company sought to withdraw its suit after issuance of the Federal court opinion, but the Supreme Court declined to drop the case on which it already had heard arguments.

Justice Riley dissented from the main opinion of the court, which was written by Guy Green of Waurika, a special justice assigned to the case after the voluntary disqualification of Justice Hefner, who has oil holdings. Riley held the conceded invalidity of one section of the conservation statute group invalidated the entire law.

OPINIONS CITED

Both the Federal court and the majority of the State court conceded one section, providing the State might prohibit the production of oil if it could not be produced at a profit, was void, but held that the remainder of the sections were not affected.

The Green opinion points out that the United States Supreme Court has upheld conservation statutes of other States, including Indiana and Wyoming and regulatory powers of the Texas Railroad Commission.

MOTORIST DROWNED

WOODLAND, Oct. 14. (AP)—Ben Wilson, 38 years of age, Sacramento, drowned tonight when his car plunged off the road into an irrigation canal running parallel with the highway, four miles south of Woodland.

Hello, Friends!

If you have indigestion, don't bother the Doctor, just see me and I will prescribe for you the proper dinner that will put you back on your feet in one hour.

Taglierini verdi on to-day's bill of fare.

Yours as ever,

J. Marcell Annechini.

Boys, follow the trail of your ancestors. Go west—Altadena to the

MARCELL INN

Priced as Low as $189.50 Convenient Terms

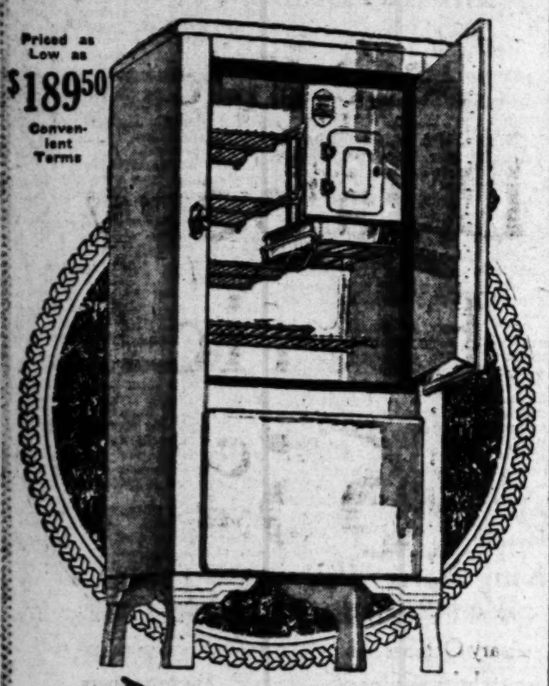

Her Choice is Immediate

Five minutes or less will make up a smart woman's mind in favor of Norge. The exclusive Norge Rollator (cold machine) and the 16 other winning mechanical features—plus that look of keen, brilliant freshness—quickly satisfy her. Twenty years of engineering leadership are expressed in Norge. Norge is value—is quality—is different—no one can mistake it—Norge success confirms it. There is a model to meet your needs. Visit our showrooms now.

NORGE CORP. DETROIT

NORGE

Division of Borg-Warner Corporation

ELECTRIC REFRIGERATION

Norge Pacific Sales Co., Ltd.

265 South La Brea WYoming 3191

OPEN EVENINGS TILL NINE

NORGE ELECTRIC REFRIGERATORS

Goodan-Jenkins FURNITURE COMPANY INC.

724-726-728 So. Broadway

Phone TRinity 0771

BUDGET TERMS ARRANGED!

tulip STRIKINGLY MODERN SET FOR SIX $86.50

Indeed, it is as lovely as its name. Open stock pieces can ware with open stock base designed in the mood and enhanced by lustrous platinum banding rims. Ideally gift.

PARMELEE DOHRMANN FLOWER AT 9th

WHERE INDIA & AFRICA

THREE CRUISES IN OR SOUTH AMERICA AFRICA MEDITERRANEAN

The great 1931 Cruise of the Lancastria, finest Transatlantic liner, from New York Jan. 17th, 24th, includes Rio de Janeiro, Buenos Aires, Cape Town, Mozambique, Zanzibar, Cairo, Egypt, Monte Carlo, Naples, etc. All in 88 days for only $1450 up.

Bathe in the Indian Ocean, bask on smart Durban beach, ride in fantastic rickshaws, go to the throbbing, primitive Zulu kraals, tom-toms and barbaric Zulu dances . . . all in store for you on this aristocrat of cruises.

SEND FOR BOOKLET TO YOUR LOCAL AGENT

CUNARD ANCHOR 919 Chapman Bldg. Los Angeles AND AMERICAN EXPRESS 609 West 7th St., Los Angeles

90% OF YOUR INCOME is not too much to spend if you have a reserve with a balance in . . .

NORTH AMERICAN BUILDING & LOAN ASSOCIATION which pays 6% on your savings

EVERY MORNING IN THE YEAR — Los Angeles Times — DAILY FOUNDED Dec. 4, 1881

The Times Building, First and Broadway. Phone Madison 2345

90c per month — DELIVERED BY CARRIER — Single Copies, Daily 5 Cents, Sundays, 10 Cents

By mail to Postal Zones 1 to 4, inclusive, including California, Arizona, Nevada, Utah, yearly $12.50, monthly $1.05; in Zone 5, including Colorado, Idaho, Montana, New Mexico, Oregon, Washington, yearly $16.80, monthly $1.50; in Zones 6, 7 and 8, balance of States, Canada and Mexico, yearly $18.00, monthly $1.50. POSTAGE PREPAID. Entered as second-class matter Dec. 4, 1881, at the Postoffice at Los Angeles, Cal., under the Act of March 3, 1879.

WEDNESDAY MORNING, OCTOBER 15, 1930. VOL. XLIX. NO. 316

CUBA ASSEMBLY RIGHT REVOKED

President Machado Forbids Holding of Meetings

Ban to Be Continued Until After Elections

Student Clash With Police Prompts His Action

HABANA, Oct. 14. (AP)—President Machado signed a decree today forbidding the holding of meetings or conferences of any kind throughout the republic until November 2, the day after the Congressional and municipal elections.

The decree will not become effective until tomorrow night at 6 o'clock when it is published in the official gazette.

Officials said the decree was occasioned by a number of minor disturbances, unimportant in themselves, but tending to disturb the national peace, coupled with the desire of President Machado to take all possible precautions against disorders during the remainder of the electoral period.

CONSTITUTIONAL RIGHT

The prohibition of assembly during the next twenty days suspends one of the rights given Cuban citizens under the constitution. The power to lift this and other constitutional rights for a twenty-day period was invested in the President twelve days ago, by special act of Congress.

He may, if he deems it necessary, set up press censorship, prohibit public speech and suspend the right of habeas corpus during the remainder of the electoral period. It is not considered likely, however, that he will attempt the full exercise of his special power unless extreme emergency should arise.

CLASH PROMPTS ACT

Machado has openly stated he did not intend to use the right to withdraw constitutional guarantees if tranquillity prevailed throughout the island and last night permitted the reopening of the weekly magazine Karikato, closed a week ago because of its bitter attacks on the government.

A minor clash between students and police at the School of Arts and Trades shortly before noon today is believed to have prompted the President to start the exercise of extreme precautions during the remainder of the unsettled period pending the elections.

REDS REAP WHEAT RICHES

Profit on Operations in Chicago Pit Estimated by Traders at $750,000 to $1,000,000

CHICAGO, Oct. 14. (Exclusive)—Russia has made a profit of $750,000 to $1,000,000 on its operations in the Chicago wheat pit, according to estimates made by traders today.

For three days that country is understood to have been covering its line of 7,765,000 bushels of wheat futures which it sold on the Chicago Board of Trade in September, during which period the December delivery had a range of 85 3-4 to 89 5-8, or approximately 10 cents higher than the figures which have prevailed during the last three trading days.

According to close observers of pit conditions, the buying of wheat futures by Russia has been conducted in a most skilled manner, the orders apparently being at fixed prices and in amounts sufficient generally to escape the attention of the trade. The selling of the big line of futures in September was regarded as having been responsible for a sharp break in prices in American markets, but the removal of the hedges, according to those in close touch with conditions, has been instrumental in putting a prop under the market at a time when it needed it the most.

THIRTEEN CONVICTS GET AWAY

North Carolina Prisoners Including Murderers Saw Bars and Flee at Night

RALEIGH (N. C.) Oct. 14. (AP)—Escape of thirteen convicts, some of them serving long terms for murder, from the Person County prison camp, was disclosed tonight by State prison officials here. The getaway was made last night after the sawing of bars in a cell block.

A posse of fifty men headed by Capt. Loftin, in charge of the camp, made a fruitless search for the fugitives today.

The escape was discovered by E. C. Hilton, a trusty, who caught one prisoner in the act of getting away, halted him, spread the alarm and prevented the possible escape of others of the seventy-one convicts in the camp.

Two men, a cell corporal and a guard whose names were withheld, were blamed for the escape and were summarily discharged, prison officials announced.

GREY STOMPS OUT OF ARIZONA

Author Ends Twenty Years of Trips to State

"Grossly Insulted" by Game Warden, Says Writer

Commercialism Destroying Beauty, His Charge

FLAGSTAFF (Ariz.) Oct. 14. (AP) Zane Grey, author, whose books and stories have made the Tonto Rim famous, has shaken the dust of Arizona from his feet. He is not coming back, he says, because "I have been grossly insulted by the Game Commission."

In a signed statement sent from Altadena, Cal., Grey cites his reasons for having "given up Arizona" after twenty years of close association.

"Much as I hate to confess it," he says, "I am compelled to say I have given up Arizona. After twenty years of intensive and loving association with its colored deserts and wonderful forests, its cowboys, Indians, traders and pioneers, I am through.

MUCH MONEY SPENT

"I have written fifteen novels with Arizona atmosphere and background. Personally it cost me $30,000 to get material for one book alone—"To the Last Man"—the story of the Pleasant Valley war in the Tonto Basin. My many trips all over the State have cost me easily $100,000 more. So in every way I have not been exactly an undesirable visitor.

"Nevertheless I have been grossly insulted by the Game Commission and lied about by the Winslow crowd of native game hogs, and otherwise alienated. This has hurt me so it has taken me a year to speak of it.

"On October 1, 1929, I went to Flagstaff after touring Northern Arizona, and finding the opening of the game season deferred to October 15, I approached friends with the hope of getting a special permit to hunt pig killing bears around my ranch in the Tonto. We telegraphed the State game warden and the reply came back that he had authority to grant such permission, but in my case was advised not to do it, or words to that effect. As I owned two properties in Arizona I asked for a resident hunting license, which request was not only denied, but garbled and used to discredit me in Phoenix. At a meeting in that city I was insulted and run down.

NO ELK SHOT

"We did not shoot any elk, as the Winslow pot hunters gossiped. In twelve years my whole bag of game has been five bears, three bucks and a few turkeys.

"But this is not the only reason that I shall not write any more about Arizona or visit my old haunts.

"The Game Commission and the Forest Service have gone over to the commercial interests. The glory and beauty of Arizona, its vanishing forests and game, are no longer for the people. They are being sacrificed to the lumbermen and the sheepmen and the cattle raisers Buffalo Jones and I saw this fifteen years ago, but even we did not realize to what an extent such policy would be carried. The Grand Canyon on the North Rim is a tin can, gasoline joint, and the hunting season is a shambles."

WARDEN DEFENDS REFUSAL OF PERMIT

PHOENIX, Oct. 14. (AP)—Commenting on a statement by Zane Grey that a hunting permit had been refused him in 1929, State Game Warden Bayless said today the State has, for issuance of special permits out of season, a special affidavit to be used in such instances that proof has been established that animals or birds are predatory in their habits.

He said the policy of the State Game Commission is to issue such permits only to government predatory animal hunters.

"I see no reason," the game warden said, "why Mr. Grey's name on an application should bear any more weight than any other citizen's."

CORESPONDENCE CITED

Bayless produced from his files copies of correspondence between himself and Grey.

A telegram dated September 27, 1927, from Grey, said:

"New game law hits me hard. Most years we cannot hunt at my lodge on the rim after October 15. Would you be good enough to let me hunt stock-killing bears October 17 I have been Arizona's best advertiser and think I deserve some consideration."

To which the files show the game warden answered:

"Have no authority to issue permit to kill bears out of season. Letter follows."

STATUTE QUOTED

The letter quoted from the Arizona statutes as follows:

"The commission may issue permits to kill or capture alive any species of animals or birds which are seriously injurious to agriculture or other interests in any particular community.

"It would therefore be necessary for proof to be established," the letter continued, "that such animal was a predatory animal before such a permit could be issued. In view of the foregoing I cannot see my way clear to issue such a permit."

Bayless said he has no knowledge of any controversy between Grey and the game department or game association officials.

MAYOR WALKER SAYS HE'S WEARY OF JOB

NEW YORK, Oct. 14. (AP)—Mayor Walker, now in his second term, is tired of his job. "All the glory is gone, all the glitter is off," he said in an address before the United Real Estate Owners' Association last night, "it is just a hard job, and somebody else ought to have it. I am not a candidate for office, and if you add, 'and you'll never be again,' I'll not contradict it. But before I go I want to feel that I'm leaving the city better than I found it—that's all I want to live on for the rest of my life."

DESERTED ACTRESS GRANTED DIVORCE

Mildred Manning Cook

DEPOSITION WINS DECREE FOR DANCER

Mildred Manning Cook in New York When Divorce Granted in Denver

DENVER, Oct. 14. (AP)—Mrs. Mildred Manning Cook, New York dancer and actress, has been granted a final divorce decree from Osmer Elton Cook on grounds of desertion and nonsupport.

The decree was issued Monday in Judge Bray's division of the District Court. He granted the woman, who gave Denver as her legal address, restoration of her former name, Manning.

Mrs. Cook testified by deposition from New York charging Cook with desertion and cruelty. She said they were married at New Orleans, January 31, 1920, and that she last saw her husband in New York in 1925. Her deposition recited he had no reason to desert her.

She is the daughter of Mrs. Anna Godfrey of Denver.

Bandits Meted Quick Justice

CENTERVILLE (Mich.) Oct. 14. (AP)—Slightly more than twelve hours after their capture, following the killing of a State policeman and the robbery of a bank at Battle Creek, Thomas Martin, 30 years of age, and James Gallagher, 28, were sentenced in Circuit Court here today to life imprisonment in Jackson prison. They pleaded guilty to murder charges.

State Trooper John Burke was shot and killed by the pair when he overtook them while driving along a road en route to Indiana after robbing the East End branch of the old Merchants' Trust and Savings Bank at Battle Creek.

They were captured later near the Indiana State line by other State troopers when their automobile became overheated and they abandoned it, starting on foot down a highway.

English Cotton Spinners Merge

MANCHESTER (Eng.) Oct. 14. (AP) Merger of more than fifty mills in the Lancashire spinning district, combining upward of 4,000,000 cotton spindles, is announced after several months' negotiations.

Second in size to the British Giant, Lancashire Cotton Corporation, the new organization will be known as Allied Spinners, Ltd., a relatively new concern, but made up of a nucleus of famous British spinning firms.

AMERICA ENDS WORK FOR GREEK ORPHANS

ATHENS (Greece) Oct. 14. (AP)—Dr. James Barton of Boston, chairman for Near East relief, today handed over to Greece the Orphanaga at Syra and a pavilion at Athens for tubercular children, signifying that American postwar orphanage work in the Near East is ended. The ceremony took place in the presence of the American Minister and Dr. Barclay Acheson of New York. The pavilion was named after Christopher Thurber of the Near East Relief Commission who died last May 30.

FOX FILM DIRECTORS PICKED IN NEW YORK

NEW YORK, Oct. 14. (AP)—Murry W. Dodge, vice-president of the Chase Securities Company; Charles B. Stuart, vice-president of Halsey Stuart & Co.; W. S. Ingold of Pynchon & Co.; John L. Kuser and Dryden Kuser have been elected directors of the Fox Film Corporation.

LINER PASSENGER COMMITS SUICIDE

SAN FRANCISCO, Oct. 14. (AP)—Eastland Britton, 32 years of age, Menlo Park Water Company executive, died at a hospital here today after taking poison in his stateroom aboard the coastwise steamer Ruth Alexander. Britton boarded the steamer in Los Angeles Sunday night.

DRY LAW SEEKS PRESS OPINIONS

Prohibition Bureau Quizzes Nation's Editors

Sentiment on Statute Will Be Compiled

Monograph on Answers to Be Issued Later

WASHINGTON, Oct. 14. (AP)—The Bureau of Prohibition of the Department of Justice has asked 3000 newspapers of the country to express their sentiment on the national prohibition law.

It announced today the division of research and public information had mailed questionnaires to the newspapers. The questionnaire asks if the newspaper favors the Eighteenth Amendment and national prohibition law, whether they are opposed to the law or whether they are neutral.

When the replies are received the information will be compiled and made the subject of a monograph to be issued by the bureau. The questionnaires were sent out by E. A. Grant, acting chief of the division of research and public information.

The letter transmitting the questionnaire told the editors the Prohibition Bureau wanted to get the attitude of the press of the nation as a whole upon the subject of the Eighteenth Amendment and the administration of the dry laws.

You Should Have a Good Head of Hair

Nature provided your scalp and all other persons' scalps with the necessary structure to grow hair and keep it growing. Some specific scalp disorder such as dandruff, falling hair, or itching scalp has made it impossible for this hair-growing structure to function properly. The result has been thin hair or even complete baldness.

Thomas' can overcome your scalp trouble and restore your scalp to a normal hair-growing condition. Sixteen years of successful application and thousands of satisfied clients prove the merit of this scientific treatment. Call at a Thomas office today for a free scalp examination. You, too, can have a good head of hair.

THOMAS'

World's Leading Hair and Scalp Specialists—Over 45 Offices

The THOMAS'

219 West 7th St., Suite 504, Haas Bldg.

HOURS—10 A. M. to 8:00 P. M. SATURDAY to 6 P. M.

BECOME BETTER ACQUAINTED

with One of Your Best Friends

{This true Friend-in-Need}

HE is located conveniently somewhere near your home. His contact with you and your family is personal, friendly, helpful. He is your independent neighborhood druggist...the man who has built his business near you... convenient at those critical times when you need him most.

This week (October 12-18, National Pharmacy Week) is his week. It is a short period set aside each year with the purpose of drawing the independent druggist and his friendly public a little closer. Drop into your nearest independent neighborhood drug store sometime this week for a short visit. You will notice just a bit of a gala spirit. Your friend behind the counter will greet you with a happier smile. Yes, perhaps he'll be a little proud, for of all the weeks in the year, THIS IS HIS WEEK!

Two National Pharmacy Week Fountain Specials

Pharmacy Week Celebration Brick made in 3 delicious layers of that superb Green Lantern Ice Cream. Flavors? Banana Nut, Chocolate, French Vanilla. *65c*

Mountain Mist. Like marshmallow? Here's a new and surprisingly different way of enjoying its smooth flavor. Ask your Green Lantern Fountain attendant for a Mountain Mist, *20c*

phone WEstmore 2061

for address and phone number of a Green Lantern Fountain near you.

GREEN LANTERN FOUNTAINS

Came Mr. X... in good standing, steadily employed... needing $300 for family use.

An Auto Loan Company offered him a loan for the following charges:

Brokerage	$32.50
Insurance	15.00
Fee	3.00
Interest (1% per month on unpaid balances)	19.50
TOTAL COST	$70.00

. . . secured by a mortgage on his car.

THE Los Angeles Morris Plan Company's standard charges on this loan are:

Interest, one year at 5¾%	$17.25
Actual [apportioned] cost of our confidential credit inquiry	9.00
TOTAL COST	$26.25

. . . secured by our confidence in the borrower and two of his friends.

ENOUGH SAID

Three Convenient Locations

LOS ANGELES, 835 S. Spring St. — LONG BEACH, 11 Pine Avenue — HUNTINGTON PARK, 6611 Pacific Boulevard

MOUNT WILSON ABOVE THE FOG

World's largest telescope open to public daily 1:30 to 2:15. Free public observation through 60-inch telescope, and astronomical lecture every Friday night. Electrically heated cottages and elegant cuisine at Hotel. Information at all Bureaus or phone Sterling 9034-72 or Sierra Line, Terrace 9015. A. C. Childs, Manager.

Carl E. Rosenberg SALES ENGINEER

A NATIONAL SALES ORGANIZATION AVAILABLE for MARKETING CALIFORNIA PRODUCTS

TRinity 745 SAN FERNANDO BLDG

HOTEL BARBARA

WEST SIXTH STREET AT WESTLAKE ADJACENT TO BEAUTIFUL WESTLAKE PARK

LOS ANGELES

BARKER BROS.

"ANNIVERSARY OCTOBER"

Anniversary October Opportunity!

3000 Yards

Drapery Fabrics

65c yd.

One of the really great opportunities of Anniversary October—3000 yards of very fine drapery fabrics at only 65c the yard. Because there are five great groups including fabrics for practically every need—because the quality is truly superior—and because the price will meet modest budget requirements, this is an economy occasion of vast possibilities. Included are domestic and imported cretonnes — the imported types featuring many stunning Sardinian prints: lovely Waverly prints including some exquisite toiles de jouy: imported glazed chintz of rare beauty: 50-inch Spanish crash for California homes: Marionette cloth for children's rooms or nurseries. Buy now—you can save substantially.

THIRD FLOOR

Also at Barker Bros.' Hollywood Store

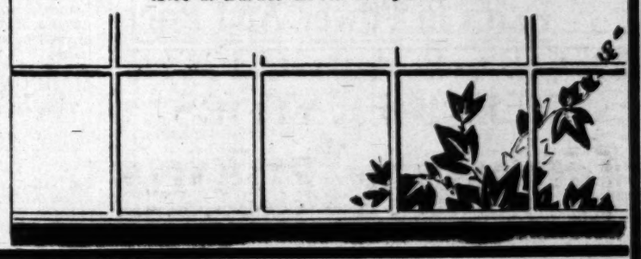

Seventh Street, Flower and Figueroa

Re-finance Now... and make it FINAL

If you now have a "flat" or "straight" loan on your property, and find that it never gets paid off, why not confer with us about financing under our convenient

Monthly Re-payment Plan

Under this plan, the loan continues in force until automatically retired through the easy monthly installments, which reduce both principal and interest.

We charge—

NO BROKERAGE
NO COMMISSION
NO UNDERWRITING FEE

GUARANTY BUILDING & LOAN ASSOCIATION
(Home Office—San Jose California)
521 Security Title Insurance Bldg., Los Angeles

House Hunting Made Easy Through Times Ads

TAKE COURAGE, SAYS BANKER

Black Prescribes Cure for Depression

People Must Pay Auto and Radio Debts

Confidence Not Enough, Convention Told

NEW ORLEANS, Oct. 14. (AP)—Eugene R. Black, governor of the Federal Reserve Board of Atlanta, told delegates to the convention of the Investment Bankers' Association of America that business courage to dispel fear is what is needed in America rather than confidence.

"I believe we need in American business courage," he said. "Confidence is not all that is required. Confidence bespeaks timidity, and there is not so much timidity in America as fear in America."

MUST PAY DEBTS

The speech of the veteran banker held the rapt attention of the delegates, who had said in statements and from the rostrum that confidence is all that is needed to raise business to prosperity.

"I do not agree with those men who are saying that all that is needed in America is a return of confidence," he said. "I believe other things are needed in America and in the world.

"I believe first we have got to be just. I believe we have to pay our debts. To do that I know we have to economize. We have admittedly a thirteen months' recession in business. It is farther back than that. We have been living in an automobile and radio era. We cannot pay our debts and continue in that atmosphere. Let us not fool ourselves. We cannot have any permanent prosperity when there is a load of debt around our necks.

ASSERT CHARACTER

"I believe we have got to do a second thing. I believe we have got to assert our character in America. I am afraid that in the past two years some of us have forgotten that a good name is rather to be desired than great riches and public favor rather than gold and silver. It is not confidence we need in America. It is certainty we need in America."

NEW CHARGE MEETS HER ON RELEASE

[P. & A. photo]
Mrs. Genevieve Paddleford

LAW SEEKS WOMAN AT PRISON DOOR

Mrs. Paddleford, Freed From San Quentin, Faces Grand Theft Charge

SAN FRANCISCO, Oct. 14. (AP)—Mrs. Genevieve Paddleford, freed temporarily from San Quentin prison, faced new charges here today.

Mrs. Paddleford was about to be freed on parole from San Quentin prison when police here found a new charge against her.

Miss Feda Plath, a trained nurse, charged the woman with grand theft of labor, claiming Mrs. Paddleford failed to pay her $389 due in wages and took her watch, nurse's uniform and surgical instruments.

Mrs. Paddleford was convicted of defrauding a Carmel shopkeeper of $234.50.

Fess Confident of Republican Vote Victories

WASHINGTON, Oct. 14. (AP)—Returning from a campaign trip through the Middle West, Chairman Fess of the Republican National Committee today, said he is "most encouraged" over the outlook in Ohio, Indiana and West Virginia.

Fess, the senior Senator from Ohio, asserted "there is not the slightest doubt that Senator McCulloch and Gov. Cooper, the Republican nominees, will carry Ohio."

The Senator traveled with Vice-President Curtis on his trip through the middle western States.

Captor Frees Young Woman

GREENFIELD (Mo.) Oct. 14. (AP) Mrs. Alma Wilson McKinley, 24 years of age, daughter of Benton Wilson, wealthy oil man here, who was kidnaped from her parents' home last night, telephoned late today from Stockton, twenty miles north of Greenfield, that she had been released and was returning home. Her father and husband started out to meet her.

Mrs. McKinley said her kidnaper had demanded $10,000. She told him that the only way he could get the money would be to release her, the young woman said, and she was set free.

NICARAGUA ELECTION CHIEF ASSIGNED SHIP

WASHINGTON, Oct. 14. (AP)—Capt. Alfred W. Johnson was ordered by the Navy today to command the battleship Pennsylvania upon completion of his duties as president of the national board of elections in Nicaragua November 4. The Pennsylvania, being modernized at the Philadelphia Navy Yard, is to be completed about March 1, 1931. The battleship will make a shakedown cruise before rejoining the battle fleet in the Pacific.

MISSOURI OUSTS STATE TREASURER

JEFFERSON CITY (Mo.) Oct. 14. (AP)—State Treasurer Brunk was suspended from office by Gov. Caulfield today after several months' investigation of Brunk's official acts. Brunk has been under fire for asserted acceptance of insufficient securities for State deposits. S. L. Cantley, State Finance Commissioner, was appointed Treasurer ad interim.

MARCONI-R.C.A. TALK TOMORROW CANCELED

NEW YORK, Oct. 14. (AP)—The National Broadcasting Company today announced the cancellation of a trans-Atlantic radio conversation between Senator Guglielmo Marconi and David Sarnoff, president of the R.C.A., scheduled for Thursday evening. A cablegram from Marconi said he will be unable to carry out the two-way conversation because of an indisposition.

DEATH CREEPS NEAR DIAMOND

Wounded Gangster Said to Be Sinking Rapidly

Police Still Unable to Find Cause of Shooting

Hotel Manager Returns to "Tell Whole Story"

NEW YORK, Oct. 14. (AP)—Death drew closer today to Jack (Legs) Diamond, New York's best-known gangster, while police knocked without answer at the wall of mystery surrounding his shooting Sunday morning in a West Side hotel.

There are plenty of theories for detectives to work on, but fewer facts and witnesses. Police, however, began an examination of Jacob Ginsberg, manager of the Hotel Monticello, where the shooting took place. He walked into the District Attorney's office today and announced he is ready to tell "the whole story."

CONDITION CRITICAL

Police had been searching for Ginsberg, who was the first to reach Diamond after the shooting. After calling a doctor he departed hurriedly from the hotel with his wife and child.

A bulletin issued late today at the Polyclinic Hospital, where the racketeer lies, said his condition is critical and there has been a "pulmonary collapse." Private physicians expressed the belief he will not live twenty-four hours.

Other persons whom detectives are anxious to question are Charles Entratta, alias Greene, ex-convict acquitted of a double slaying a year ago in the Hotsy Totsy Club on Broadway; "Dutch" Schultz, reputed Bronx beer runner who, police say, had openly declared his intention of shooting Diamond on sight; "Count" Miller, described as an intimate friend of Diamond, who lived at the Monticello and vanished after the shooting, and Vannie Higgins, said to be Diamond's lieutenant in Brooklyn, who has been reported missing for the past ten days.

THEORY BOLSTERED

The theory that an up-State beer war was responsible for the shooting was bolstered by the presence of two automobile loads of armed gangsters early today in the neighborhood of Diamond's fortified residence at Acra, N. Y. Police said Diamond had reputedly engaged in a price war for control of the trade that supplied the village roadhouses and speakeasies with beer.

Al Capone is reported to have been interested in regaining a foothold in the metropolitan underworld, and police are considering the possibility that Capone henchmen may have had a hand in the shooting.

EX-ART LABELED AS "OBSCENE"

Picture Lauded in New York Barred on Return There From Trip to Paris

NEW YORK, Oct. 14. (Exclusive)—If it doesn't go to Paris, it's art—if it does—it's obscene.

That is the way Mrs. Nancy Kleben, young New York art student, feels about it.

Last year she painted a half-length nude at the Art Students' League and it was selected by John Sloan for exhibition. It was admired, criticised and examined, but it never was called obscene.

Then Mrs. Kleben went to Paris and took her painting with her. After six months of study she returned with the painting.

Today when she stepped off the French liner La Fayette a customs appraiser looked at the painting, blushed and told her sadly it can not be admitted. He called it obscene.

YOUNG BOSTON RECTOR CONSECRATED BISHOP

BOSTON, Oct. 14. (AP)—Amid scenes of ecclesiastical solemnity, Rt. Rev. James De Wolf Perry, bishop of Rhode Island and presiding bishop of the Episcopal church, today in historic old Trinity Church consecrated its 39-year-old rector, Rev. Dr. Henry Knox Sherrill, as ninth bishop of Massachusetts.

CHINA WILL END REIGN OF RAPINE

Army of 200,000 Sent South to Slay Bandits

SHANGHAI, Oct. 14. (AP)—Having virtually crushed the northern rebellion, the Nationalist government today is reported about to dispatch 200,000 troops against bandit and Communist armies which have been ravaging China south of the Yangtze River.

President Chiang Kai-shek said Nationalist officials ordered the troops withdrawn from Honan Province, where they have been fighting for six months against the Northern Alliance rebels of Feng Yu-hsiang and Yen Hsi-shan.

The troops will be sent to Hupeh, Anjwei, Hunan and Klangsi provinces, in which for many months bandit-Communist hordes have looted and burned cities and countrysides and have massacred thousands of Chinese.

In these provinces foreigners have lost much property and their lives have been endangered in many cities, including looted and burned Changsha, Honan Province. A large number of foreigners, many of them American missionaries, have been held in besieged Kiangsi Province cities or forced to flee.

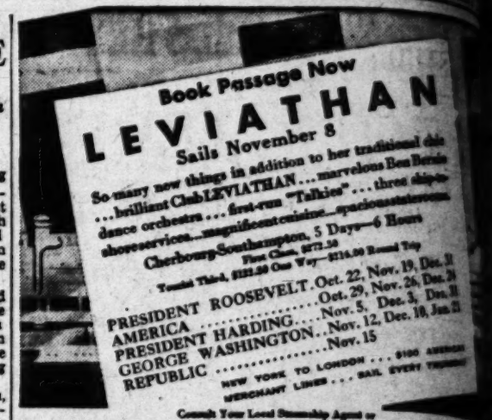
Book Passage Now
LEVIATHAN
Sails November 8
So many new things in addition to her traditional chic ... brilliant Club LEVIATHAN ... marvelous Ben Bernie dance orchestra ... first-run "Talkies" ... three ship-to-shore services ... magnificent cuisine ... spacious staterooms
Cherbourg-Southampton, 5 Days—6 Hours
First Class, $172.50
Tourist Third, $121.50 One Way—$218.00 Round Trip
PRESIDENT ROOSEVELT ... Oct. 22, Nov. 19, Dec. 17
AMERICA ... Oct. 29, Nov. 26, Dec. 24
PRESIDENT HARDING ... Nov. 5, Dec. 3, Dec. 31
GEORGE WASHINGTON ... Nov. 12, Dec. 10, Jan. 21
REPUBLIC ... Nov. 15
NEW YORK TO LONDON ... $100 ANDREW MERCHANT LINERS ... SAIL EVERY THURSDAY
Consult Your Local Steamship Agent or
UNITED STATES LINES
FRANK E. SHORT, DISTRICT PASSENGER AGENT
756 So. Broadway, Los Angeles. Phone VAndike 9761

LOST ARTICLES
—are recovered through the "Lost and Found" columns of the LOS ANGELES TIMES

GAS STEAM HEAT
Hammel

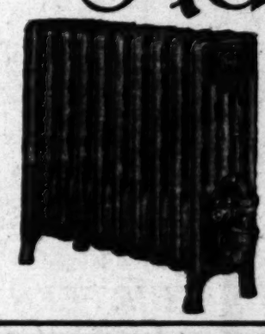

The Product of Unquestioned Merit and Proven Superiority

• *Heat—Steam Heat—is Plenty*, in all rooms or in only one room. Operates automatically and eliminates all possible dangers customary with ordinary gas appliances.

A Joy in Your Home If You Appreciate Real Comfort

MANUFACTURED BY
Hammel Radiator Corporation
711-713-715 S. Figueroa St. Phone VA. 7111
Warmth Without Waste

The outstanding value in electric refrigeration today . . .

the new YUKON MODEL

KELVINATOR

EVERYONE who has seen the *new* Yukon marvels at its quality, its beauty, and its value. Here, at last, is a QUALITY electric refrigerator, at a price that brings it within easy reach of families of moderate income. For a small down payment and the balance in easy installments, you can now enjoy the advantages and economies of electric refrigeration.

Call and see the *new* Yukon today. Do not delay any longer in giving your family the health protection and unmatched convenience of electric refrigeration. You will find the *new* Yukon is just the electric refrigerator you have been waiting for—at a price you will be glad to pay. Get your Yukon today on the ReDisCo Monthly Budget Plan.

$159.50
F. O. B. FACTORY

FEATURES
that prove Yukon Value

5 cubic feet interior capacity . . . 42 ice cubes (4 pounds of ice) per freezing . . . more than 9 square feet of shelf area . . . Temperature Selector, controlling 5 different freezing speeds . . . Defrosting Switch . . . massive table top . . . extra thick door . . . can be connected to any light socket . . . can easily be moved from place to place . . . remarkably quiet . . . economical to operate . . . Kelvinator quality all the way through.

KELVINATOR LOS ANGELES CO.

LOS ANGELES, 1424 W. 7th St., Fitzroy 2361
LOS ANGELES, VISIT OUR NEW SHOWROOM, 4275 W. 3rd St., EX. 9666
HOLLYWOOD, 6637 Hollywood Blvd., Granite 2347
PASADENA, 396 E. Colorado, Colorado 3433
GLENDALE, 135½ S. Brand Blvd., Douglas 2465
HUNTINGTON PARK, 6715 Pacific Blvd., LAfayette 5318
All Stores Open Evenings for Your Convenience

The Extra Cough Help Extra In Power And Price

Creomulsion is a super-help for coughs from colds. It is for deep coughs where you dare not risk a weak help. Seven major helps are embodied in it, including the best known to medical science.

The creosote is blended, emulsified and palatable. It is to soothe the membranes and combat the germs. It presents the world's best help for coughs of this kind in a pleasant form.

There are white pine tar, wild cherry bark, menthol, ipecac, etc. All the greatest helps in one, but with no narcotic. Despite all its power and efficiency, it is harmless to a child.

Some coughs call for one help, some another. Nobody can tell. So we combine the best in Creomulsion to be safe.

Creomulsion costs $1.25—a little more than lesser helps. But all druggists guarantee it and return the full price to anyone not satisfied.

It may be too good for your cough. A lesser help might serve. But is it wise to take the risk when coughs are danger signals? Anyway, a cough from a cold which hangs on calls for this super-help. Do the best men know to be sure.

CREOMULSION
for Difficult Coughs from Colds

SPECIAL EXTRA

N.Y. STOCKS DROP PRICES HIT BOTTOM

WE'RE CAUGHT WITH THE GOODS

To avert a calamity—we must unload

DOWN GO SHOE PRICES

$114,000.00 STOCK SHOES FOR THE ENTIRE FAMILY
MUST BE SOLD
REGARDLESS OF COST

DOORS OPEN AT 9 A.M.

CREDITOR'S LOSS IS YOUR GAIN

NEVER BEFORE SUCH LOW PRICES ON HIGH GRADE **SHOES!**

Men's Florsheim
SHOES
Reg. $10 and $12 Values
$5.77
While They Last

Women's
Arch Support SHOES
Values to $6.00
$2.77
All Sizes; All Widths

3900 PRS.
Women's Shoes
Sizes 3 to 8. Widths AA to C
$1.77
Values to $4.85

POSITIVELY
Nothing Reserved

Visit Our Bargain
Shoe Basement

CHILDREN'S SHOES
Values to $1.95
77c

CHILDREN'S SHOES
Values to $3.45
$1.77

Men's Work **Shoes** - **$2.27**

Women's Shoes
Former Values to $6.85.
What a Value **97c**

HARVARD
CHAIN SHOE STORES, INC.
414 SO. BROADWAY
LOS ANGELES

1945 PAIRS
Men's Shoes
Values to $5.85
$2.77
Black and Tan OXFORDS

WOMEN'S NEW FALL
SHOES
Suedes, Satins, Kids, Patents
$3.77
Sizes 3 to 9
Widths AAA to C

EXTRAORDINARY SPECIAL!
2100 Pairs Women's
HOSIERY
All Full-Fashioned
Silk Top to Toe
77c
All Perfect Latest Shades

Adjuster In Charge

TIME TURNED BACKWARD

Scientific Expeditions on Niuafou Island Find Day Tuesday or Monday, as Preferred

NIUAFOU ISLAND, Oct. 14. (AP)—To the scientists assembled here for the solar eclipse of next Tuesday, today was either Monday, the 13th inst. or Tuesday, the 14th inst., according to individual preference.

Members of the American and New Zealand Naval Observatory expeditions began choosing their own dates when it was agreed that Niuafou, known to mariners as "Tin Can Island," was close enough to the international date line to permit the use of two kinds—Tonga Island time, which is twelve hours west of Greenwich, or New Zealand time, twelve hours east of Greenwich.

The New Zealand Observatory equipment is erected and ready for final adjustments. Many photographs have been made lately and drills have been held, using the moon and stars for subjects, to insure perfect functioning of the personnel on eclipse day, when all the valuable work must be done in the ninety-three seconds' duration of the eclipse.

The weather has been unavorable the past week, with rain and squalls in the daytime.

Dr. Thomas A. Jaggar, noted volcanologist of Honolulu, has discovered the hills of Niuafou are 200 feet higher and the lake twenty feet lower than previous surveys had recorded. Several small lagoons south of the large lake have been found to produce sulphurous water at 98 deg. The lakes contain life only of the microscopic variety, tiny crabs and shrimps, and a bug like a large roach. Several live malau birds, an extremely rare type, have been found. They exist only on Niuafou Island.

light, missing because it has been absorbed by some, but not all, of the sun's atoms lying in view of the camera eye. These atoms change their ways of absorbing light according to temperatures and many other conditions, so that a spectrum is really a photo of what atoms are doing in great masses.

Astronomers have learned how to interpret these mass photos. For example, one set of lines, Dr. Mitchell says, reveals in the sun's atmosphere the presence of a layer of iron vapor 600 miles deep.

ATOMS GET EXCITED

Other lines show a different iron vapor only 240 miles deep. The differences are due to the fact that iron does not all vaporize in one explosive flash at a single temperature level. Some of the iron atoms get "excited" as the astronomers say, and begin to glow and show lines at one temperature, while others are not fully vaporized until higher temperatures. The lower iron vapor layer on the sun represents higher temperatures.

This kind of reading of the earth's upper layers is hindered by the lack of light from terrestrial atmosphere.

North Carolina Pure, Nye Finds

ASHEVILLE (N. C.) Oct. 14. (AP)—The Senate Campaign Funds Investigating Committee today slapped the stamp of acquittal on the major charge against the North Carolina primary—that of the use of large sums of money from outside sources.

Winding up two days of inquiry with a brief hearing here, Senator Nye, Republican, North Dakota, chairman of the committee, said there was no evidence to substantiate such a charge.

WOMAN SETS GLIDER RECORD FOR SEX

POLKESTONE (Eng.) Oct. 14. (AP)—What is said to have been a record glider flight by a woman was made yesterday by Mlle. Susi Lippens, daughter of the Belgian Air Minister. She remained in the air thirty minutes.

OHIO ELECTRIC TRUST CHARGED

Contractors and Unions Said to Have Agreements

Cleveland Growth Retarded, Grand Jury Reports

Nineteen Persons Will Face Trial Next Month

CLEVELAND, Oct. 14. (Exclusive) Nineteen individuals, including labor union officials and members of the Electrical Business Association, indicted last June by the Cuyahoga county grand jury on charges of violating the Valentine antitrust law, will be brought to trial next month. Specifically a combination in restraint of trade was charged.

Because of the existence of such a combination the growth of the city and its industries has been seriously retarded, and outside interests avoid this locality in selecting a place for any new industrial establishments, the jury said in a report accompanying the indictments.

The grand jury in a special and lengthy report advocated that the State pursue a further investigation into all ramifications of the conspiracies in restraint of trade existing in the building trades generally, which its report declared was indicated by evidence in the investigation.

INDIVIDUALS CITED

The Electrical Business Association and Thomas C. Fowler, its president, various contractors, the International Brotherhood of Electrical Workers and John H. Fitzgerald, business agent for local union No. 38 of that brotherhood, are the chief individuals and organizations charged with conspiracy.

The operation of the asserted conspiracy was outlined to the grand jury as follows:

Electrical contractors have combined into an association. This association has an agreement with the electrical unions.

This agreement is that the association will designate a certain member electrical contractor to bid on a certain electrical job that comes up. All others keep their hands off waiting their turns at bidding.

The price is agreed on with the electrical unions. These unions share in the profits from the contract.

Any firm bidding on the contract in violation of the price agreement is disciplined by reprimand from the asserted conspiracy leaders and faces withdrawal of all union men from its employ.

UNIONS THEN ACT

Thus if he should get the contract, the union leaders would call off his workmen. With trade thoroughly controlled by the union here this prevents him from filling his contracts.

To effect the purposes of the asserted conspiracy the indictment charges the officers and members of the Electrical Business Association and of the local union No. 38 employ the following unlawful means:

They set fixed prices per outlet for all units sold and installed by the association members.

They inform contractors in the county of these prices.

Owners, general contractors and architects are compelled to pay these prices.

They withdraw union men from jobs obtained from nonmember contractors at bids lower than the association-union fixed price.

They use union power against nonmember contractors to compel them to join the association.

NONMEMBERS SCARED

They scare nonmember contractors into not bidding on electrical jobs.

They have forced contractors refusing to join the association out of business.

They have used the power they have "so as to make themselves czars or absolute monarchs" of the electrical industry in Cuyahoga county, and have exacted "excessive prices from the public" by terrorism.

They have enforced a rule that before any contractor may bid on a job to cost more than $1000 he must get in touch with the association and union officials to tell them how much he intends to bid.

They have established quotas of work to the member contractors, telling them just how many dollars worth of contracts they are to bid over a given period.

They thus prevent contractors who might bid lower from bidding on the work at the expense of the public.

DISCRIMINATION CHARGED

The union labor leaders have enforced rigidly certain rules against nonmember contractors employing union labor, while condoning the same practices by member contractors.

They have discouraged fair competition in the entire industry in Cleveland by their methods.

County Prosecutor Ray T. Miller, attacked by union-labor leaders after the indictments had been returned, denied that he is opposed to organized labor.

"Neither the civil action nor the grand jury indictments are directed against union labor," Miller said. "The indictments are aimed at individuals and contractors who have combined in restraint of trade to fix prices and make competitive bidding a joke and to make illegal profits at the expense of the public.

"We have evidence that no one can engage in the electrical business unless he is a member of the association.

NO LABOR AVAILABLE

"Contractors who refuse to join the Electrical Business Association and abide by its rules can't get union labor to fulfill their contracts.

"Officers of the Electrical Business Association know in advance what their members are going to bid on jobs and, by a system of rotation and quotas, it is known in advance which contractor is to submit the lowest bid.

"Union labor reaps no benefit from this practice but individuals do. It is nothing more than a racket.

"We also have evidence that the same racket is set up in other trades and we expect to develop further evidence to this effect in the course of the fall grand jury investigation.

"I am determined to sound the death knell for price-fixing in this county."

Assistant County Prosecutor Leighley declared that as a result of the asserted illegal combination in the electrical business the cost of installing wires and fixtures in new buildings has increased from 25 to 100 per cent.

Attorney Joseph Moldaver stated that contractors who are his clients had been called in by the Electrical Business Association and assessed fines of more than $1000 on charges of misconduct.

The "misconduct" was underbidding electrical contractors assigned as low bidders by the association, according to Moldaver.

"Smaller contractors who were told to wait their turns as designated low bidders finally became desperate over lack of business and defied the association," Moldaver said. "Then they were called on the carpet, fined and their union labor taken away.

"Electrical contractors in completing estimates, now regularly list 'racketeer' fees among their costs.

"This, coupled with similar fees in other building trades, makes home building prohibitive to many. The result is that there is less building than there would be normally and the workingmen are the only ones who really suffer."

PLAN FOR BOARD PUSHED IN COAST CITIES

The local move to place in the hands of a new municipal board autocratic power over all electrical work and maintenance in Los Angeles is not confined to this city, it was learned yesterday. More or less simultaneously the same sort of proposition has been advanced in Pasadena, Oakland, San Francisco, Seattle and Spokane. In no instance, it is understood, has the proposed ordinance setting up the scheme actually reached the City Council of the municipality or progressed further than the "feeler" stage.

The proposed ordinance, outlined in detail in The Times September 10, last, at once attracted attention of local open-shop proponents as providing a remarkably fertile and prepared field in which unionism might work to the destruction of the open shop in the industry here. It further was declared that under such conditions as probably would result from the ordinance, racketeering in the field would be invited.

The ordinance ostensibly would set up a board of three men to have control over virtually all electrical installation and maintenance work in the city, from home to factory and from business house to studio. It has been known as the "Broach" ordinance because of asserted similarity to factors entering into the New York electrical situation in which H. H. Broach, now president of International Electrical Workers, wielded great influence while prominent in that city as a union agent. Broach recently placed Charles M. Feider and Lew Head, active in certain political circles here, in local union positions under his office.

The move toward the so-called Broach ordinance was observed here among a group of members of Electragists, local branch of a national organization, of electrical contractors, dealers and materials men. Opposition to the Electragists sponsoring the thing appeared and the matter is somewhat dormant on the surface at this time.

Some indications are believed to be in the offing that the Board of Supervisors may be asked to enact the ordinance for county control of the electrical field before the City Council is requested to tie up the city.

Besides New York, Cleveland, O., is said to have found itself tied up in an electrical way under ordinances facilitating autocratic control of the industry in much the same manner that local open-shop proponents say Los Angeles would be tied up if the Broach ordinance ever got through the City Council.

BULLOCK'S WILSHIRE

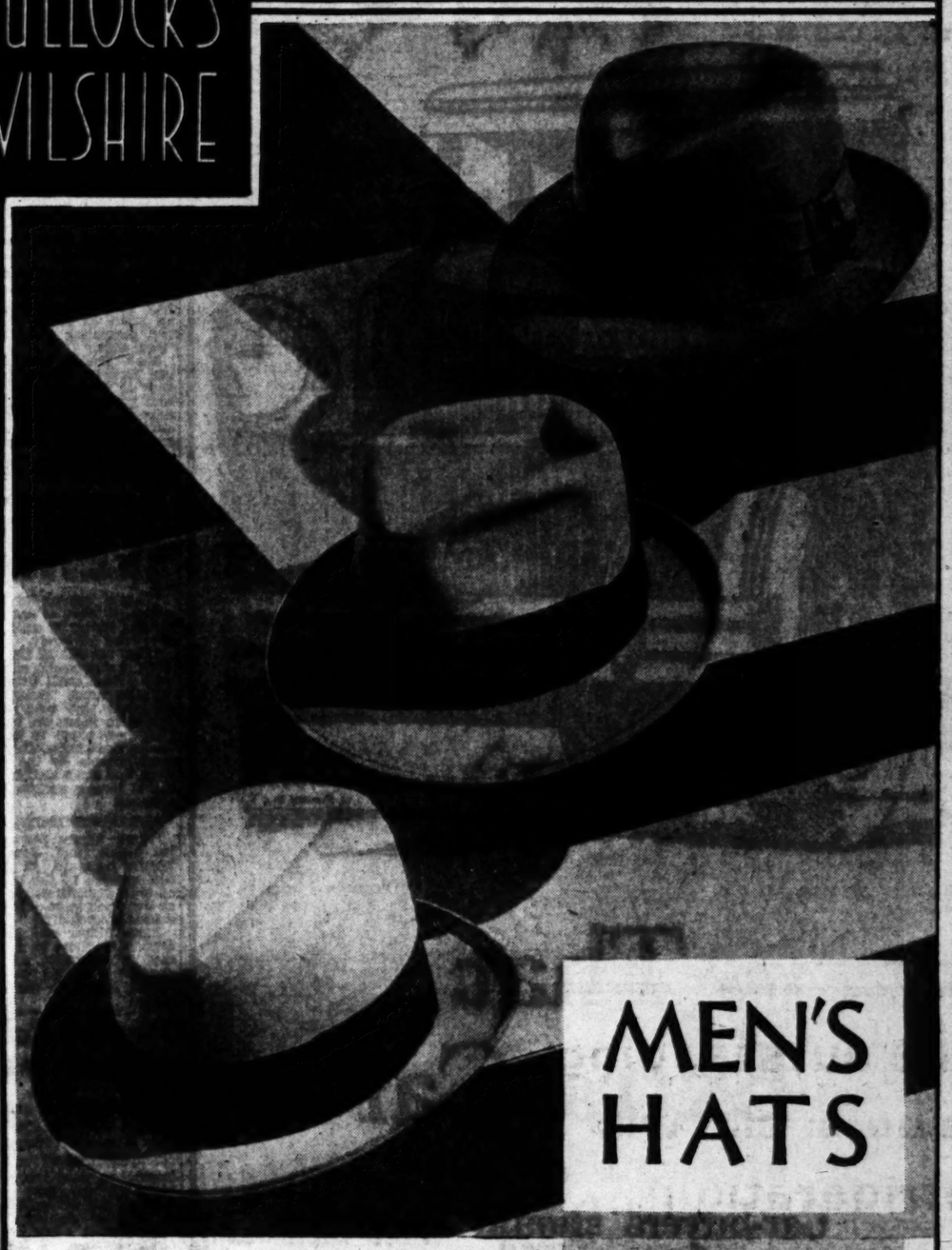

seems to be more than a bit of conversation about our $10 hats

—probably because we set about building to the superiority of that price-line with variety and quality in Knox, Crofut and Knapp and Borsalino felts—knowing the price-complex of the majority

—good idea to test out that clubby service idea we speak of, now while the collection is the best it will be this season—buying a hat IS a test!

street floor—entrance from wilshire boulevard

The NEW VICTOR RADIO

WINS INSTANT SUCCESS!

See What the Victor Radio Brings You:

5-CIRCUIT, MICRO-SYNCHRONOUS SCREEN-GRID RADIO... power, sensitivity... and selectivity... and

VICTOR ACOUSTIC CONTROL... introduced by Victor you selection of tone to suit your taste.

VICTOR TONE... More than ever! Victor has "sound shadows," creating new, lifelike and depth of tone.

THE BEAUTY OF APPEARANCE... The most magnificent Victor ever designed... superb Victor craftsmanship... acoustically perfect.

MICRO-SYNCHRONOUS TUNING... is precision tuning... every number, every line on the dial positively, definitely and constantly indicates the frequency-in-kilocycles of a broadcasting station. Slide the indicator to the desired number—there's your station, every time.

SELECTIVITY... brings you the station you want it.

SELECTIVITY... separates the station you from all others!

LOW PRICES... now for you to own the Victor Radio.

Victor's Greatest Achievement... Entirely different... Introducing 5-circuit, Micro-Synchronous, Screen-Grid Radio... The Most Talked-of Musical Instrument in the World TODAY.

The new Victor Radio is sensationally *NEW*... new in design, new in *performance*... Victor's supreme triumph... the radio that is the perfected musical instrument! Be among the thousands to thrill to this radio *today!*

The New Victor brings you the station you want when you want it... with the matchless Victor Tone..., the ideal of *enjoyment* by which all others are judged. And the New Victor cabinets are the most superb that Victor craftsmen ever built!

Victor's newest musical instrument... can easily be yours. Never before has supreme Victor quality been offered you at such low prices. *Dependability* is guaranteed by the *Victor name.*

Compare the New Victor with *any* other instrument... at *any* price! Your eyes... *your sensitive ears* will tell the difference. Set aside 15 minutes... give yourself the pleasure of knowing what Victor considers the finest instrument it has ever offered you.

DON'T MISS IT... NOW... AT ALL VICTOR DEALERS!

The new Victor Radio

5-Circuit, Micro-Synchronous Screen-Grid

Copyright 1930, RCA Victor Co., Inc.

AVOID UGLY PIMPLES

Does a pimply face embarrass you? Get a package of Dr. Edwards Olive Tablets. The skin should begin to clear after you have taken the tablets a few nights, if you are like thousands of others.

Help cleanse the blood, bowels and liver with Dr. Edwards Olive Tablets, the successful substitute for calomel; there's no sickness or pain after taking them.

Dr. Edwards Olive Tablets do that which calomel does, and just as effectively, but their action is gentle and safe instead of severe and irritating.

Thousands who take Olive Tablets are never cursed with a "dark brown taste," a bad breath, a dull, listless, "no good" feeling, constipation, torpid liver, bad disposition, pimply face.

Olive Tablets are a purely vegetable compound; known by their olive color.

Dr. Edwards spent years among patients afflicted with liver and bowel complaints and Olive Tablets are the immensely effective result. Take nightly for a week. See how much better you feel and look. 15c, 30c, 60c.—[Advertisement.

COLDS

Keep this remedy handy

Every medicine chest should have a box of Grove's Laxative BROMO QUININE Tablets in it. For, if taken in time, they check a cold in a day. Keep your family supplied with this tonic quinine and laxative cold remedy. All druggists, 30c.

Grove's Laxative BROMO QUININE Tablets

Quick, Sure Relief for BILIOUSNESS SLUGGISHNESS CONSTIPATION

Take one tonight Make tomorrow BRIGHT

Cascarets 10c

"THEY WORK WHILE YOU SLEEP"

DEPEND ON ZEMO TO STOP ITCHING

Use soothing, healing, invisible Zemo for the torture of Itching Skin. This clean, reliable family antiseptic helps bring relief in thousands of homes. Stops itching and draws the heat and sting out of the skin. ZEMO has been used for twenty years with remarkable success for all forms of annoying, itching skin irritations. "Relief with first application," thousands say. 35c, 60c and $1.00. All dealers.—[Advertisement.

That Extra Car

Car-buyers should keep a sharp watch on The Times' used car columns these days.

With prices never more attractive than now, it is an opportune time to pick up an extra automobile, or trade in an old car for a better one.

For a machine you'll be proud to own -- one that's ready to go on a moment's notice and looks the part -- glance through today's offerings in

Times Want Ads

MAdison 2345

WORLD'S GREATEST WANT AD SERVICE

BARBS THROWN AT WASP WAIST

Corsetiere Stung to Action Against New Style

First Harpoon Hurled in War on Whalebones

Health Interest Has No Time for Hour-Glass Figures

NEW YORK, Oct. 14. (AP) — The first harpoon in a whalebone war was hurled today.

Mme. Binner, Fifth-avenue corsetiere, called a conference of eight New York corset manufacturers in an effort to obtain concerted action preventing the return of the "wasp waist."

Mme. Binner, who corseted Lillian Russell's famous figure in the days of Diamond Jim Brady and who numbers society matrons and actresses among her clientele, declared a conviction the present fashion trend toward swaller waists was in reality the first step in an attempt to bring back the hour-glass figure.

CRY FOR SMALL WAISTS

"Don't tell me women won't go back to pinching their waists if fashion demands," she said. "They may say they won't—but they said they wouldn't go back to long skirts, too.

"They're coming to me today—women 45 years of age and girls of 18—and crying for small waists as a baby cries for candy.

"They see one of the new frocks and the saleswoman tells them they must have a small waist to wear it. Advertisements, fashion stories—everything they read about style—tells them waists are much smaller. Now, how much is 'much?' The women don't know. They read figure measurements by the yard telling them that for a certain height they should have a certain waist measurement.

MEASUREMENTS FOOLISH

"Those figures pay no attention to weight and bone structure. They're nonsense. If we don't nip this business in the bud it will go on until women's waists are pinched as they used to be, and their health suffers accordingly."

Mme. Binner said she found no fault with styles as they exist today. The present mode, she declared, is a natural one and as such reveals figures to the best advantage.

Pinchot Bolt Joined by Roper

PHILADELPHIA, Oct. 14. (AP)—William W. Roper, City Councilman and Princeton University football coach, today joined the Philadelphia Republican ward leaders who have bolted the candidacy of Gifford Pinchot, Republican, and gone over to John M. Hemphill, the Democratic-Liberal party candidate for Governor.

In a statement Roper referred to Pinchot as a "fanatical dry." Roper directed Pinchot's campaign in Philadelphia in 1922 when Pinchot ran for Governor.

Cotton Group to Aid Board

ST. MATTHEWS (S. C.) Oct. 14. (AP)—J. S. Wannamaker, president of the American Cotton Association, today announced he has withdrawn his call for a meeting in New Orleans November 4 to inaugurate a cotton acreage reduction program and will co-operate with the Federal Farm Board.

He said the American Cotton Association "will join forces with the Farm Board and all other agencies working in unison to obtain as great a reduction in the cotton acreage for 1931 as possible."

University to Be Closed by Spain

MADRID, Oct. 14. (AP)—The government announced it will close the University of Barcelona because of disorders there today during which several hundred students burned a portrait of King Alfonso.

The Barcelona demonstration was believed to have been inspired by revolutionary extremists in the student body and supporters of the movement to free Catalonia.

A strong guard was ordered placed on the university.

Curry's Son Asks Seat in Congress

WASHINGTON, Oct. 14. (AP)—Charles Forrest Curry of Sacramento, son of the late Representative Curry, announced today he will be a candidate to succeed his father as Representative from the Third California District.

MONO COUNTY SEEKS REVIEW OF TAX CASE

SACRAMENTO, Oct. 14. (AP)—Attorneys for the Board of Supervisors of Mono county today filed a petition for rehearing of a tax assessment case against the city of Los Angeles in the Third District Court of Appeal here. The Appellate Court September 30, last, reversed trial court findings and granted a writ of mandate against the Supervisors to wipe out assessments of 1916 and 1917 against the so-called "Long Valley" and "River Channel" lands, purchased by the city from the Federal government.

LUTHERANS TABLE SEMINARY CONTROL

MILWAUKEE, Oct. 14. (AP)—A report of the committee on theological education which offered resolutions for more direct control by the United Lutheran Church in America of its church seminaries was tabled after a lengthy discussion at the final session of the convention today.

The Times Resort and Travel Bureaus

MAIN OFFICE—CORNER FIRST AND BROADWAY

are for the accommodation and benefit of persons seeking interesting routes of travel, desirable hotels and apartments, attractive eating places, or rest, recreation and recuperation at mountains, seashore or desert resorts and hotels. Patrons are furnished by competent attendants to the general public regarding rates and attractions of resorts, hotels and apartments, railroad and steamship times, motor stage lines and travel by air. Descriptive circulars are kept on hand for inspection and distribution. THIS SERVICE IS ABSOLUTELY FREE AND IS ALSO AVAILABLE BY MAIL OR PHONE. The Times has established connections in Paris, France, whereby a similar service is offered to our readers at 1 Rue Scribe, Paris.

Make Your Resort and Hotel RESERVATIONS

FREE OF CHARGE AT THE

Times Resort and Travel Bureau, Times Bldg., Bdwy. at First St., or at The Times Branch Office Bureau, 619½ So. Spring St.

Telephone MAdison 2345

ALSO GENERAL INFORMATION OF ALL KINDS IS GRATUITOUSLY FURNISHED TO INQUIRERS.

Resorts

"Open Every Day in the Year"

HOTEL DEL TAHQUITZ PALM SPRINGS

New European plan accommodation for 200. Every room an outside room with bath. SWIMMING POOL, SOLARIUMS FOR MEN AND WOMEN, GREAT HOPI PATIO. Restaurant—catering of remarkable excellence, service a la carte, between 7:00 A.M. to 9 P.M. Also Club Breakfasts; Luncheon, $1.25; Dinner, $2. Golf, Tennis, Horseback Riding.

"The Hotel unlike any other Hotel"

Bring Your Bathing Suit **DEL TAHQUITZ** Prices you can Afford to Pay.

Do you realize that at Palm Springs October is the "Indian Summer" of the Desert.

EL PASO DE ROBLES

On the Coast Route—Half Way to San Francisco

Paso Robles Hot Springs

Our famous baths are now under medical direction of Dr. B. F. Cunningham

A. L. Richmond, Managing Director. (Times Information Bureau.)

SAN DIEGO **Palomar Apartments**

SIXTH & MAPLE STREETS, OPPOSITE BALBOA PARK

Roof Garden. Beautiful Patio. Elevator. Electric Refrigerators. Completely Furnished for Housekeeping. Daily Maid Service. Rates: $17 Weekly, $65 Monthly One Person, up to $50 Weekly, $190 Monthly Three Persons.

Los Angeles Hotels and Apartments

THE ARCADY

APARTMENT HOTEL

(American and European Plan)

Delicious luncheons and dinners served in an atmosphere of luxury and refinement.

Luncheon, 75c and $1; Dinner, $1.50

EXCLUSIVE FACILITIES FOR SOCIAL FUNCTIONS AND BANQUETS

FItzroy 5261 Wilshire Blvd. at Rampart

LIVE AT **THE HOTEL BARCLAY**

105 WEST FOURTH ST.—MUtual 6211.

One of Los Angeles' best-known hostelries, with a reputation for comfort and dignity. Large lobby. Convenient to every section of business district. Rooms with bath. $2 day; $45 up, month.

Superb Routes of Travel

EUROPE, HONOLULU, ORIENT, AUSTRALIA

$739 AROUND THE WORLD

MEDITERRANEAN CRUISES $420 UP

Los Angeles to New York, $110

Direct Service to EUROPE VIA PANAMA CANAL, $175.00 up.

M.S. "DINTELDYK," Oct. 18; Liverpool, London, Rotterdam, $300.

BUENOS AIRES AND MONTEVIDEO direct, $250.

CONDUCTED AND INDEPENDENT TOURS

Alaska, $90 Honolulu, $90

Agents for All Lines and Cruises

LEHMAN'S STEAMSHIP AGENCY

123 E. 6th St. Established 1888 TRinity 5171

TODAY

SAN DIEGO ROUND TRIP $5

16-Day Return Limit

"HARVARD" Sails at 3 p.m.

ONE WAY $3

MEALS INCLUDED

SAILINGS to SAN DIEGO—Wed., Thurs., Sat., Sun., from L. A. Harbor.

To SAN FRANCISCO

ROUND TRIP 7-day return limit. $18

$13 ONE WAY Including MEALS and BERTH

SAILINGS to SAN FRANCISCO—Tues., Thurs., Fri., Sun. at 4 p.m. Boat train leaves P. E. Depot one hour before each sailing.

LASSCO

LOS ANGELES STEAMSHIP CO.

730 S. Broadway . . . . Tel. VAndike 9421

505 So. Spring Street, . . . Tel. VAndike 9421

6733 Hollywood Blvd., . . . GLadstone 5505

SAN FRANCISCO $17 AND BACK

One Way . . . $10.00

PORTLAND (round trip) 40.00

One Way . . . 22.50

SAN DIEGO (round trip) 5.00

Comfortable coaches. Convenient schedules

TERMINAL

6th & Los Angeles Sts., TRinity 6501

5th & Los Angeles Sts., MAdison 2461

PACIFIC GREYHOUND LINES

In All The World No Trip Like This

Catalina the Beautiful

$3.10 from Los Angeles, $2.25 from Wilmington. Glass Bottom Boat ride over Marine Gardens, 75c.

Special Two-Day Outing. Covering Round Trip from Los Angeles. One Night and Four Meals at Hotel St. Catherine (2 to a Room) $10

Special Three-Day Outing (2 to a room) $15

New 18 Hole Golf Course With Grass Greens

Gorgeous Casino—Free Dancing Nightly

TICKETS: SIXTH AND MAIN LOS ANGELES

Phone MAdison 1151

The Car You Want *on easy terms!* **TIMES WANT ADS**

Steamships

FRANCE ITALY SPAIN

DIRECT from Pacific Coast to Mediterranean ports via Panama Canal, the all-year, good weather route

Monthly Sailings $300

Sailings from Los Angeles

M.S. FELLA . . . NOV. 1

M.S. CELLINA . NOV. 23

COMING IN JANUARY! The New CALIFORNIA

Largest, fastest, finest—Pacific Coast to Europe

LIBERA LINES GENERAL S.S. CORP. 609 SOUTH GRAND LOS ANGELES OR LOCAL AGENTS

WINTER VOYAGES *to the* **MEDITERRANEAN**

Not the usual crossing! But a sunny, healthful voyage—and every luxury of the Roman Splendor Ships. Really a miniature cruise—stopping at Gibraltar with Spain nearby, Algiers, Sicily, Naples, Riviera, Genoa. At attractive rates. Optional shore excursions offered.

AUGUSTUS JAN. 15

ROMA FEB. 18

FEB. 4

MAR. 7

Regular Sailings to Gibraltar, Naples, Genoa

Nov. 1 Nov. 15 Dec. 6 Dec. 12

SITMAR De Luxe Connecting Line to Egypt, Palestine, Constantinople and Athens.

Write for illustrated booklet "Lido All the Way"

N.G.I. Navigazione Generale Italiana Italia America Shipping Corp. 689 Montgomery St., San Francisco, or local steamship agents.

Superb Routes of Travel

CONTINUED LOW FARE EXCURSIONS

TO ALL POINTS EAST

CHICAGO

$38.70 ROUND TRIP $73.40

YOUR CHOICE OF THREE ROUTES

PACIFIC GREYHOUND LINES

You can still travel at the lowest rates to any point east, by motor coach. Low excursion fares continue in effect one way or round trip. By way of El Paso, Albuquerque or Salt Lake City, over the world's greatest transportation system. Travel in comfortable way and save money.

A FEW LOW FARES

SALT LAKE CITY	$
DENVER	
SAN ANTONIO	
OMAHA	
PITTSBURGH	
BIRMINGHAM	
NEW YORK	

PICKWICK GREYHOUND LINES

Same Fares From Los Angeles Long Beach, San Diego

PICKWICK GREYHOUND LINES

PACIFIC GREYHOUND LINES

6th and Los Angeles, TRinity 6501 — 230 West Fifth, TRinity 9781, Station 16 — 6th and Main, P. E. Bldg., VAndike 4002

5th and Los Angeles, MAdison — Cecil Hotel, 640 S. Main, TUcker 2128 — 544 S. Hill, MUtual 8377

Steamships

Hamburg-American Line

CRUISES

Around the World

FOLLOW THE SEASONS

By Sailing EASTWARD from New York

RESOLUTE, "Queen of Cruising Steamers"

ON THE Eastward course, neither heat nor cold nor the mate will mar "The Voyage of Your Dreams". Eastward is the only course you to each of the 33 countries visited at the ideal season—The French Egypt at the height of their fashionable "Saison"—The Holy Land Across India in agreeably cool weather—Indo-China, Siam, Angkor Bali — Java, Borneo and the Philippine Islands—Peking in the Spring — Japan in Cherry Blossom Time—over 38,000 Miles—140 Days of

START ON THE "RESOLUTE" JANUARY 6th

Rates, $2,000 and up, include an extraordinary program of shore

Mediterranean—Adriatic

on the luxurious S. S. HAMBURG

FROM NEW YORK—JAN. 31, 1931

Here is the most complete cruise of its kind ever offered—including attractions of every country on the Mediterranean and Adriatic ports of call, with visits to numerous other points of interest.

70 days (New York to New York). The price, including a great number of excursions, is $950 and up with return passage from Naples or Southampton by any ship of the Line up to Dec. 31, 1931.

West Indies and Spanish Main

Six "Pleasure Pirate Pilgrimages" from New York by the RELIANCE and RESOLUTE, 16 to 17 days each, including two Christmas-New Year's Cruises.

Write for descriptive literature of the cruise in which you are interested

HAMBURG-AMERICAN LINE

807 SO. HILL ST., LOS ANGELES—or local tourist agent.

MEXICO

Greatest Time Saver in Locating Desirable Flats, Houses, Apartments—Times Want Ads

PIONEER OF AIR LONG GROUNDED

Man Who Tried Early Sea Trip in Dirigible Hasn't Flown in Age

NEW YORK, Oct. 14. (Exclusive) — Walter Wellman, pioneer aviator of this country, hasn't been in any aircraft for twenty years. This became known here today on the eve of the twentieth anniversary of Wellman's futile attempt to span the Atlantic Ocean in his little dirigible, America.

The pioneer airman, however, is watching the progress of aircraft and predicts that the airplane is the future master of the skies.

MANY NAVY SHIPS TO BE WITHDRAWN

Economy Plans Call for Sixteen Destroyers Being Taken Out of Service

WASHINGTON, Oct. 14. (AP)—Twelve destroyers will be withdrawn from the battle fleet and four from the scouting fleet under the economy plans of the Navy.

In making this announcement today the Navy said destroyers in the battle fleet on the Pacific will be reduced from forty-two to thirty and those in the Atlantic scouting fleet from thirty-nine to twenty-nine.

Eight of the latter ten will operate with smaller crews, in the new Atlantic training squadron, and the other two will be decommissioned. Two additional destroyers, now attached to Washington and New York naval reserve units, are to be taken out of service.

Under the reorganization eighty-one destroyers and nine layers of 93,426 tons will remain in commission. Admiral William V. Pratt, chief of naval operations, said the laid-up vessels will be kept in good shape so as to permit their recommissioning when necessary.

Haiti Conducts Election With No Disorders

PORT-AU-PRINCE (Haiti) Oct. 14. (AP)—While American marines remained in their barracks the people of Haiti today held without disorder their first parliamentary election since American intervention in the island republic's affairs in 1915.

Early returns indicated three of the Presidential candidates, Constantin Mayard, Charles Zamor and Seymour Pradel, have been elected to the Senate.

The fifteen Senators and thirty-six Deputies elected today will meet in November as a National Assembly to choose Haiti's next President from among their number.

Radio Stations for Air Lines Started in East

NEW YORK, Oct. 14. (AP)—Transcontinental and Western Air, Inc., announced today installation work has begun on four radio ground stations to serve passenger and mail planes between New York and Columbus, O.

The work is expected to be completed in less than two weeks. The stations will be at Newark, N. J., Camden, N. J., Harrisburg, Pa., and Pittsburgh. When service begins, planes will carry mail and passengers across the continent in thirty-six hours, including an overnight stop in Kansas City.

WINNER OF VERDICT STRUCK BY DEATH

NEW YORK, Oct. 14. (Exclusive) At the moment that Federal Judge Patterson had awarded her her late husband's $3000 insurance, Mrs. Louise Lustig, 65 years of age, of Yonkers, died quietly in the witness chair of heart disease this afternoon. No one but her two children, Joseph and Violet, who were at her side, was aware of her death until after the verdict was announced.

CALIFORNIA BULL WINS SHOW AWARD

ST. LOUIS, Oct. 14. (AP)—Xenia Sonny, entered by the Anapauma Rancho, Orange, Cal., was judged the best 2-to-3-year-old bull at the National Dairy Exposition here today.

CHICAGO UNDER CHURCH X-RAY

City Declared Dominated by Racketeers

Business, Press, Courts in League With Crime

Honest Men in Office Held Only Solution

CHICAGO, Oct. 14. (AP)—The Chicago Church Federation charged today that Chicago's government is "dominated by designing and greedy politicians, gangsters and racketeers," who are motivated by "greed for large and easy money."

The charge was made in a report on crime conditions by the federation's commission on political action as approved by its board of trustees. The federation, of which Dean Shailer Matthews of the University of Chicago divinity school is president, represents 800 churches in metropolitan Chicago, distributed among seventeen Protestant denominations.

ORGY OF CRIME

The situation, the Federation asserted, "results in grafting on public funds and an orgy of crime, which at times approaches a breakdown of local civic authority. The impelling motive of this shameful civic situation is greed for large and easy money which has developed an interlocking system of control which tends to throttle our civil, business and social life."

"This commission," the report said, "is convinced there is co-operation between the gangster, public officials, newspaper employees and large business interests to a most alarming extent."

The report then sums up the reasons for the existence of the conspiracy. It charges as follows: Control of law-enforcing agencies by gangsters, from the policemen up to the judge and including taxing and election machinery; the criminals' command of large capital; timidity on the part of business and civic leaders; confusion and indifference of voters, with corruption of election officials and, finally, the part played by newspapers.

PAPERS ACCUSED

"Certain papers have at times maintained strong-arm squads in circulation wars," the report explains, "while some of the papers have assiduously cultivated the patronage of gamblers by printing racing forecasts, odds and results. We believe they are still in close relationship with certain newspaper men generally reputed to be in control of important race-track gambling combines."

"Your commission," the report concludes, "recommends that relief be sought by going direct to the root of the matter, namely, the restoration of public offices to honest, courageous and intelligent men." It urges appointment of a committee to work in conjunction with other interested groups to plan a movement to that end.

Slaying Reveals Gang in Bay City

SAN FRANCISCO, Oct. 14. (AP)—Police said today the killing of Genaro Broccolo, asserted "Black Hand" leader, revealed a gang of extortionists had for years been levying tribute from North Beach residents, terrorizing them by threats of bombing their homes and business places into paying thousands of dollars.

While Ralph Esposito, admitted slayer of Broccolo, appeared before Municipal Judge Fritz for a preliminary hearing, police heard story after story of money paid to the gang leader.

ODD FELLOWS MEET AT STATE CAPITAL

SACRAMENTO, Oct. 14. (AP)—Dr. J. Francis Killean, San Francisco, Grand Patriarch, called the seventy-sixth grand encampment of California Odd Fellows to order here today.

New grand officers were to be nominated, election to take place Thursday.

In accordance with the traditions of the order officers are elevated in rotation of the chairs, so C. M. Long, San Luis Obispo, now Grand High Priest, was regarded as a certainty to be named next Grand Patriarch.

HOOVER GETS REPORT ON SANTO DOMINGO

WASHINGTON, Oct. 14. (AP)—Eliot Wadsworth of Boston, special representative of President Hoover to survey the hurricane damage in Santo Domingo, today reported to the Chief Executive that the producing units of the island in the rural regions were unimpaired with only the trading center of Santo Domingo damaged. Wadsworth said the principal emergency on the island now is financial.

NEGRO'S HORIZON ROSY NOW

Former Porter, Ill and Jobless, Finds Rich Man He Befriended Thirty Years Before

CHICAGO, Oct. 14. (AP)—Good deeds done more than thirty years ago today began paying dividends to Charlie Morris, a Negro, who had been dodging hard luck unsuccessfully since the Spanish-American War.

Before the war Charlie was a $9-a-week porter in a drug store, where he became a warm friend of Charles Walgreen, an $18-a-week clerk. When the latter was called to colors the Negro sent him money and tobacco. Before the war ended Walgreen was sent home ill and the Negro and his wife nursed him back to strength in their own home. Then they parted, and for thirty years neither knew where the other was.

Dame fortune smiled on Walgreen. He rose to the head of a huge drug-store chain. Morris was luckless and while ill and jobless saw an advertisement in a Chicago paper the other day bearing the name "Walgreen." He wondered if it could be the "Charlie" he knew in his drug-store days in Chicago, so he set out from his home in Watseka and went to the Walgreen offices in Chicago.

As he sat in the reception room a bald-headed man stopped and looked at him.

"Isn't your name Morris?" he inquired.

"Sure enough is, boss," said Charlie, and then, "say you ain't Charlie Walgreen that used to work with me in a drug store before the war?"

"That's exactly who I am," Walgreen replied, and the spectators stared as the drug-store magnate grabbed the old Negro and hugged him like a long-lost brother.

And, to make a long story short, Charlie walked out of the office—with a life-time job with his old boss.

BITS OF NEWS FROM RENTAL COLUMNS

Thirty dollars per month pays for breakfast and rent of furnished room with bath, phone service and garage.

Unit heat, electric refrigeration and breakfast room are features of unfurnished five-room flat termed "brand new" and available at monthly rental of $65.

"Good location for business and residence," is opinion of party advertising to rent six-room unfurnished corner house for $50, including three bedrooms and garage.

UNION BARS REPUBLICAN CANDIDATES

Chicago Musicians Order Radio Stations to Ban G.O.P. Speeches

CHICAGO, Oct. 14. (AP)—James C. Petrillo, head of the Chicago Musicians' Union, notified eleven radio stations today that if any station permits a Republican candidate use of its facilities for political campaign speeches he will call a strike of the station's musicians.

"As the Chicago Federation of Musicians is about to place the Republican party of Cook county on the unfair list," the notification read, "this will mean that if any Republican candidates speak on radio the services of members of the federation will be withdrawn."

Petrillo said he had twice requested the Republicans to substitute live horn-blowers in their street parades and meetings for the traveling radio loud-speakers they have been using. The Democrats have already signed an agreement to use flesh-and-blood musicians, he said, and he added that, if the Republicans persist in their practice he will send out thirty or forty truckloads of musicians at the union's expense to proclaim their position and to urge the virtues of the Democratic ticket. Half the 8000 musicians in Chicago are out of work, he explained.

Bernard W. Snow, county Republican chairman, said the musicians' union had misunderstood the party's attitude.

Woman Born During Indian Uprising Dies

SANTA BARBARA, Oct. 14. (Exclusive)—Mrs. J. A. Carillo, who was born eighty-two years ago in Santa Ynez Mission, where her mother had taken refuge during an Indian uprising when this city was a pueblo, died yesterday at her home, 1029 Castillo street.

Her father, Jose Covarrubias, member of one of the oldest Spanish families here, is said to have taken the first electoral vote to Washington after California's admission as a State.

Mrs. Carillo leaves a sister, Amelia Covarrubias, and two daughters, Mrs. Bliss Zissler of San Francisco, and Mrs. M. D. Salcido of Ventura.

Funeral services will be conducted at 9 a.m. tomorrow in the Church of Our Lady of Sorrows, burial following in Calvary Cemetery.

Check Swindle Suspect Jailed

SPOKANE (Wash.) Oct. 14. (AP)—With the arrest of Harry Newman, who gave Los Angeles as his address, Sheriff's officers here today said "a most daring and amazing," financial scheme involving merchants of two States had been halted.

Newman, officers said, posed as the representative of large California theater interests desirous of opening territory in the inland empire and as such negotiated with large business interests and collected about $2000 from allegedly worthless checks. He was arrested in Lewiston, Idaho, today by Sheriff's deputies.

Film Folk Form Protective Club

SACRAMENTO, Oct. 14. (AP)—The Dominos, formed in Hollywood to "protect the character and promote the interests of the theatrical profession in the United States" filed articles of incorporation with the Secretary of State today.

The organization is also to "promote sociability and friendship among its members." Eighteen directors are named, among them being Mrs. Morgan Wallace, Constance De Mille and Claire Whitney Keane of Hollywood; Louise Dresser Gardner and Dorothy Bernard Van Buren of Beverly Hills and Margaret McKinney McAllister of Santa Monica.

Rivals Called in Packer Suit

WASHINGTON, Oct. 14. (AP)—Five representatives of small packing concerns were called as witnesses today in the District of Columbia Supreme Court by Armour & Co., and Swift & Co., to testify on competitive conditions in the meat-packing business. Armour and Swift and endeavoring to obtain a modification of the consent decree which confines them to meat packing and closely related lines.

Frank Hunter, president of the East Side Packing Company of East St. Louis, Ill., and Abraham Goldberg, president of the Alabama Packing Company of Birmingham, said their businesses have grown at a rapid rate during the past few years and that competition in cattle buying is keen.

RX: LET EXPERTS RUN HOSPITALS

Doctor Prescribes Cure for Sick Institutions

Trustees Should Be Trained, Surgeons Told

Physicians Urged to Retain "Human Touch"

PHILADELPHIA, Oct. 14. (AP)—A recommendation that boards of trustees of hospitals be composed of persons trained in hospital administration was made today by Dr. Paul Keller, a director of Beth-Israel Hospital, Newark, N. J., in speaking at the twentieth annual clinical congress of the American College of Surgeons.

"Hospital boards of trustees on the whole are not equipped as experts to give direction in the conduct of that most important part of our communal life, the hospital," Dr. Keller said.

THREAD TESTING APPROVED

The college went on record as approving a culture method of testing surgical threads explained by Dr. Frank L. Meleney of the department of surgery of Columbia University.

Dr. Allen Craig of Chicago urged monthly conferences between hospital administrators and the surgical and medical staffs, and made a plea that physicians retain the "human touch" in their contacts with patients.

Dr. Chauncey D. Leake, professor of pharmacology, University of California, described for the ninth annual congress of anaesthetists an anaesthetic which he said is expected to eliminate nausea.

The anaesthetic, he said, is a combination of ether and ethylene, and in experiments has not irritated or depressed respiration.

REGULAR VISITS URGED

Dr. Arvin Abell of Louisville, Ky., in a radio address advised the public to call on the doctor not only in times of sickness, but also at regular intervals to have him make a check-up on individual health.

Dr. Philip H. Kreuscher of Chicago, vice-president of the American College of Surgeons, in an address before the Kiwanis Club attacked physicians who split fees. He said the doctor who turns over a patient to a man who may not be a good surgeon, merely because he will get part of the fee, is endangering the lives of his patients.

REFORMING CHRISTIANS ADVOCATED

Churchman at Washington Conference Says Followers of Christ Neglect Duty

WASHINGTON, Oct. 14. (AP)—A plea to "Christianize the Christians" was voiced tonight by R. A. Long of Kansas City, president of the International Convention of Disciples of Christ.

In an address at the opening session of the organization's annual convention, Long asserted that none could contemplate the church today without "bitter sorrow for its divisions, its worldliness, its selfishness and its sloth."

He added, however, the church is leading reforms for "temperance, justice, peace and brotherhood" and contended that "the gates of hell shall not prevail against it."

"It is one thing," he said, "to condemn the church and seek its reformation and another to abandon it and thereby bring about its death."

Discussing "self-confessed but negligent Christians," Long said:

"They feel that the church is a good thing—for others. To my mind this attitude of neglect and irresponsibility upon the part of so-called Christians does more harm to Christianity than all the attacks of hostile criticism and unbelief."

Boys Admit Plot to Wreck Train

BUFFALO (N. Y.) Oct. 14. (AP)—John Edwards, 18 years of age, and Raymond Wolentarski, 16, pleaded guilty in court today to an indictment charging them with an attempt to wreck a New York Central train near Buffalo on September 13. Both face maximum penalties of twenty years imprisonment. They will be sentenced Friday. According to police the lads said they had planned to rob the passengers while posing as rescuers.

EX-SENATOR TAYLOR OF ALAMEDA DIES

ALAMEDA, Oct. 14. (AP)—E. K. Taylor, former State Senator and once Mayor of Alameda, besides holding many other civic posts, died today at the age of 70 years. He was the son of the late Bishop William Taylor of the Methodist Episcopal church, the founder of Methodism in California. Taylor was the author of the Alameda City Charter and after its adoption in 1907 became Mayor.

NEW YORK NOMINEE PROTESTS DEFEATED

ALBANY (N. Y.) Oct. 14. (AP)—The names of Robert Paris Carroll, gubernatorial candidate of the law preservation party, and Mrs. Grace Robinson Hale, the candidates for Attorney-General, will be on the November election ballot. Secretary of State Flynn this afternoon denied a protest filed against the nominations by Simeon Beckerman, representing an unnamed "independent Democrat" of New York City.

ACTOR HOWARD DIES

NEW YORK, Oct. 14. (AP)—Frank A. Howard, an actor who began his stage career in San Francisco in 1874, died at the Brunswick Home today.

FRIGIDAIRE

$180.00 CASH PRICE
Delivered and Installed Here

The lowest price at which an all Porcelain-on-steel electric refrigerator has ever been offered

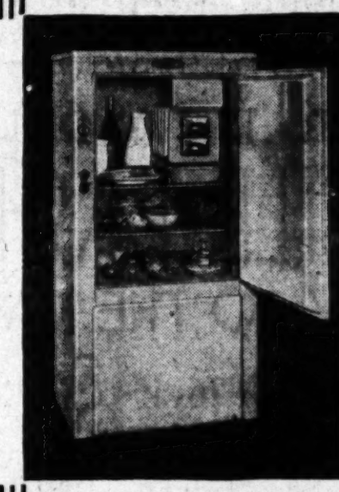

The new G-3 Frigidaire

The remarkable new refrigerator has these famous Frigidaire features: The new, accessible, exterior "Cold Control" for faster freezing of ice and desserts ...glacier-gray Porcelain-on-steel inside and outside...all mechanical parts completely enclosed... quiet, extra-powerful compressor enclosed in the bottom of the cabinet... smooth flat top ... conveniently elevated food shelves ... self-sealing freezing trays ••• Come in and see this new Frigidaire. And examine the three new larger models which have just been added to the Frigidaire line. All three are Porcelain-on-steel inside and out and are offered at exceptionally low prices ••• Never before have you had an opportunity like this. Now is the time to buy.

SPECIAL TERMS
Small down payment...a little each month

All Display Rooms Open Evenings

Frigidaire Sales Corporation
1518 W. 7th St.—Los Angeles—DUnkirk 3400

Hollywood Office
6747 Hollywood Blvd.
GLadstone 1237

Pasadena Office
558 E. Colorado St.
ELiott 3252

Santa Monica Office
1330 Wilshire Blvd.
S. M. 24-203

Timely Tips to Buyers of Real Estate
No matter what kind of property you're thinking of buying, it will pay you to look through TIMES WANT ADS

CHEST CENTRAL GROUP ALL SET

Meeting of 300 Men Takes Place at Noon Today

Wealthier Persons of City Will Be Solicited

Chairman Kerr Pleads for Generous Response

More than 300 Los Angeles business men entrusted with the solicitation of large donations from wealthy individuals and concerns for the 1930-1931 Community Chest fund, will meet at noon today in the Biltmore for the first time this year to initiate the Central Division campaign and receive final instructions.

J. A. H. Kerr, Chest campaign chairman, announced that the solicitation by the Central Division Committee will begin immediately after the meeting and will terminate the 27th inst., the day the general solicitation begins.

An appeal for careful consideration by wealthy persons concerning their Chest contributions this year was made by Chairman Kerr, who said that, "The general support to the Chest is gauged to a great extent by the degree of support accorded by the wealthy. Everyone should carefully consider as to how much to give, and not as to how little."

Kerr pointed out that the recent economic depression, creating a larger number of indigent, has thrown an added burden on the 124 agency members of the Chest. They have had to give temporary relief to hundreds of families out of employment. The $3,200,000 quota represents no increase over the amount sought last year, in spite of the fact that demands for service have been steadily mounting. While agency budgets have remained practically stationary in the past five years, agency service has increased more than 50 per cent in that period.

Each of the thirty committees of the Central Division will have its individual quota set at the meeting today. The Central Division's collective quota also will be announced.

Following are the vice-chairmen of the Central Division: Byron J. Badham, Alfred L. Lathrop, V. H. Rossetti, Carey S. Hill, A. Wiese, D. J. Cahill, Harold Janss, C. Gardner Bullis, W. A. Simpson, J. C. McFarland, D. Joseph Coyne, William Tell Aggeler, Jay B. Jacobs, R. H. Moulton, C. S. Thomas, Will G. Farrell, C. C. Hine, R. H. Ballard, Homer Lawton, James G. Warren, Louis H. Moore, T. E. Ivey, Jr., Ralph G. Wolff, Robert M. Ketchum, Galen H. Welch, Oscar Trippet, J. M. Rugg and Carroll A. Stilson.

VERSES TO BE FEATURED

The first meeting of the Cadman Creative Club, Inc., will be held Monday evening in the third-floor auditorium of the Friday Morning Club. The verse department will sponsor the program featuring Bingham Thoburn Wilson, Mabel Curtis and Sylvia Beardall.

GEOLOGISTS TREADING ROCKY PATH

Fraternity Aspirants Must Fill Sacks With Stones

Candidates Literally Dig for Honorary Places
Left to right, standing—Grace Sargent, Julia Foley and Peggy Clark. Kneeling, C. F. Briscoe, Henry Griffith, Robert Townsend, V. O. Johnson and Edwin Abel.

IT'S difficult work, but if a student at University of California at Los Angeles desires to be enrolled as a member of Theta Tau Theta, honorary geology fraternity, the path is not easy. One must don the habiliments of the great outdoors, which in the case of five junior candidates now seeking admission to the fraternity, consists of khaki trousers, woolen shirts and slouch hats, and gather enough geological specimens from the surrounding hills to fill each night a sack that is provided. Each candidate must carry his geology hammer in his belt while attending classes. The informal initiation work will continue a week. Then if they've met requirements the five will be declared members of the fraternity.

GROUP TO HEAR CRAIL

The Nebraska Society of Southern California will meet Friday at 8 p.m. at Music Art Hall, 233 South Broadway. Thomas R. Lynch, president, after a short musical program will introduce as the only speaker Representative Crail from the Tenth District of California. The entertainment will be concluded with dancing.

HALLOWEEN FOR ART CLUB

Ghosts will walk among the artists tomorrow night. California Art Club is making a Halloween of its October meeting in its Barnsdall Park clubhouse. The program will open with a one-act play by Burnham Players, followed by music and other entertainment. The affair begins at 6:30 p.m.

Accused Flyer to Face Justice

Accused of violating the State Air Navigation Act, John W. Thurman of 484 East Hope street, Pomona, is scheduled to appear before Justice of the Peace White of Pomona tomorrow morning.

Thurman, according to a report made by Capt. Morgan of the Sheriff's aviation detail, crashed an unlicensed plane which he was flying in Pomona, September 28.

ENGINEERS MEET SATURDAY

Los Angeles' "first-to-France" troops in the World War, the Eighteenth Engineers, will hold their eleventh annual reunion Saturday at 6:30 p.m. at the Mona Lisa Restaurant, 3343 Wilshire Boulevard. Reservations can be made through Roland Main, 945 Wilshire Boulevard. Phone TRinity 2361.

FEE CONTINUES FIGHT FOR REINSTATEMENT

Maintaining that his contentions are amply supported by arguments and briefs already on file, Edgar T. Fee, former deputy District Attorney and one of more than a dozen deputies discharged by Dist.-Atty. Fitts, yesterday continued his fight for reinstatement by filing a petition for a rehearing. Division Two of the Appellate Court recently held that the power of the District Attorney to appoint his deputies carries with it the power of removal.

EDUCATOR TO SPEAK

President Von KleinSmid of the University of Southern California will speak on "The Relations of the Engineer to Society", before members of the American Society of Mechanical Engineers at their monthly meeting in the City Club Building at 6:30 p.m. today.

HOSPITAL EQUIPMENT BIDS MADE

Fifteen Proffers Opened on Furnishings for New County Institution

Fifteen bids on material and equipment for the acute unit of the new General Hospital were opened yesterday by the Board of Supervisors, and all but two were referred to the committee of allied architects to pass upon before contracts are let.

The two rejected bids came from the Dohrman Hotel Supply Company on light and heavy ranges. As the company was the only one bidding, the Supervisors said there was no competition and ordered that new bids be advertised for.

The bids opened yesterday are for shades, electric clocks, lighting fixtures and sheet-metal equipment. The firms bidding and the amounts bid are as follows:

Shades: Sunset Shade Company, $12,593.35; Elkeles, Inc., $20,814.64; Barker Brothers, $33,257; Austral Window Company, $48,492.35.

Electric clocks: J. T. Welch, $48,461; R. R. Jones Electrical Company, $53,421; Barker Brothers, $36,426.97; Newberry Electric Corporation, $42,384.

Lighting fixtures: Schweitzer Brothers, $195,976.83; Newberry Electric Corporation, $159,875; Wagner-Woodruff Company, $240,478.30; English Electric Company, $170,254.

Sheet metal equipment: Dohrman Hotel Supply Company, $191,801.

On the recommendation of the allied architect committee the board let the contract for paving at the hospital to Fred F. Greenfield for $66,000.

Constitutional Revision Makes Rapid Progress

Rapid progress in revision of the State constitution was reported yesterday by members of the California Constitution Association at the conclusion of a meeting in the Governor's office in the Associated Realty Building.

Newton Thompson, chairman of the commission, said that tentative drafts of the simplified constitution have been prepared and that a final report will be made to Gov. Young before the end of the year for submission to the Legislature in January.

Chairman Thompson said that the result of the commission's labors will be, of course, a suggestion which the State may amend, adopt or reject. Members of the commission have held monthly meetings since last February, gathering alternately in Northern California and Southern California.

Salvation Army Advisory Chief Gets New Post

C. S. Hutson, chairman of the advisory board of the Salvation Army of the Los Angeles and South Coast division, has been named chairman of the interdivisional committee of the newly instituted advisory board of the eleven Western States and Hawaii.

Hutson is the member from the South Coast, John L. Bacon of San Diego from the Orange belt, McNab from the Golden Gate and F. A. Homan of Fresno from the Northern California division. Washington, Oregon, Idaho, Montana, Wyoming, Texas, Colorado, Arizona and New Mexico also are represented.

Corbett Rites Postponed Day

Funeral services for Harry D. Corbett, postmaster at Hilo, Hawaii, during President Wilson's administration, will be conducted in the chapel at Hollywood Cemetery at 2 p.m., tomorro , instead of today as originally announced. The postponement was necessitated by failure of his son, Harry J. Corbett, to arrive on schedule from Chicago. The obsequies are to be under auspices of the Odd Fellows, of which he was a member for fifty-three years.

Mr. Corbett, 76 years of age, died Sunday at his home, 1318 South Hoover street, after a lingering illness.

BENSONS CELEBRATE GOLDEN WEDDING DAY

Mr. and Mrs. Charles P. Benson, 1225 Fourth avenue, yesterday celebrated their golden wedding anniversary at their home. A dinner was served last night to thirty-five guests. Mr. Benson, a former real estate operator, came here from Missouri thirty years ago with his wife.

TWO BANDS JOIN IN BIRTHDAY SERENADE

Music in abundance featured a birthday party yesterday for Harry Signor at his home, 1344 Bronson avenue. Signor is director both of the American Legion Band of Hollywood and the Glendale Elks' Band, both of which joined in a serenade, and then became guests.

TWO KILLED IN TRAFFIC ACCIDENTS

Man Knocked Down by One Car and Run Over by Machine Behind It

Two persons were killed last night in traffic accidents in and near the city and a third died as the result of injuries received four days ago. The victims were Harry G. Middleton, 49 years of age, 801 West Ninety-fifth street; Mrs. Ida May Winslow, 50, 123 Lahey street, Bellflower, and Charles Swanger, 77, 545 West One Hundred and Fourteenth street.

Sheriff's deputies who investigated the accident which took the life of Middleton, reported that he was walking in a pedestrian crosswalk at Ninety-fourth street and Vermont avenue when he walked into the side of an automobile driven by Howard Riemel, 760 West One Hundredth street. Middleton was knocked to the pavement and dragged for a distance of several feet by a following automobile driven by Miss Gladys Anderson, 307 South Juanita street, Redondo Beach. He was dead when taken from beneath the wheels of the car. Neither of the two drivers was held.

Mrs. Winslow was struck by an automobile driven by Thomas A. Chastain, 190 South Somerset street, Bellflower, as she was crossing Somerset street in that community, and was killed almost instantly. Chastain told investigating police that the lights of an approaching car blinded him and that he did not see the woman until his car struck her. He was not held.

Injuries received by Charles Swanger, 77 years of age, 545 West One Hundred and Fourteenth street, when he was struck by an automobile on the 11th inst., at the corner of One Hundred and Twelfth and Figueroa streets, brought his death at the General Hospital last night.

Salvationist Wife Believed to Be Eloper

Mrs. Edith Davis, 19 years of age, Salvation Army worker and leader of the Girl Scouts in that organization at Pasadena, yesterday was charged by her father and her husband with having eloped with G. W. Mahoney, whose address was given to Los Angeles police as Fifty-second street near Figueroa.

Mrs. Davis and her husband, Bert Davis, lived at 2634½ Blimp street. The couple have a 19-months-old daughter, Barbara Lou. The young matron's father, Nelson Palme, has been making his home with his daughter and her husband.

In the charge of elopement filed with the police, it is stated Mrs. Davis became acquainted with Mahoney, an operator of a vegetable wagon, when he visited the neighborhood and she made a purchase. He and Mrs. Davis have been missing since the 2nd inst., police were told.

Dates Set for Food Shower in Orphans Home

Announcement of the dates for the fifteenth annual fruit and vegetable shower for the Los Angeles Orphans' Home, 815 El Centro avenue, was made yesterday by the committee in charge, the dates being next Tuesday and Wednesday.

The officers of the organization hope to obtain fruit and vegetables from public-minded citizens which will give the 104 children in the home the help needed for the year.

"Canned fruits, vegetables in cans and containers, jams, jellies, marmalades—anything," said Miss Eleanor Johnson, chairman of the committee handling the drive.

Owing to the inability of the officers to collect the donations it is asked that they be brought to the home on the dates mentioned. The Orphans' Home recently celebrated its fiftieth anniversary.

Missing Youth's Suicide Doubted

By a "Times" Staff Correspondent

SANTA MONICA, Oct. 14.—An investigation made on request of Los Angeles police today satisfied Santa Monica officers that while Louis Panaro, 4229 North Griffin avenue, Los Angeles, left a note intimating he might commit suicide when he disappeared yesterday from his home, he may not have jumped from the local pier on which some of his clothing was found.

A check-up in Los Angeles revealed the youth assertedly had told relatives he was in love with a girl and had been brooding over the affair. When it was found that another suit than the one he was wearing when he left the house, was missing from his wardrobe, investigators stated they suspected young Panaro might have made a suicidal gesture to gain the girl's sympathy.

DAM SITE SURVEY ORDERED

Supervisors Authorize Hiring of Geologist as Prelude to Exploration Borings

Geological exploration work in connection with the plan of the Los Angeles County Flood Control District to build three dams in San Gabriel Canyon to take the place of the abandoned high-dam project at the Forks site, will be started within two weeks.

This was the assurance given Chief Engineer Eaton of the district yesterday by the Board of Supervisors when it authorized him to employ Wayne Loel, consulting geologist, to make a preliminary survey at the first site, two miles south of the Forks.

The board appropriated $700 for the geologist's fee and expenses for five days' work. At the same time the Supervisors ordered that bids be received within two weeks on the actual exploration work which will consist in making borings and tunnels to determine foundation conditions.

The exploration work will cost approximately $40,000, to be paid for with money the flood control district has saved on other contracts.

Engineer Eaton told the Supervisors that a request was made about two months ago to the government for a permit to build the three dams and he expects to have a return on it within the next two weeks.

According to Eaton the three dams and a spreading ground can be built in the canyon for less than the balance of the $25,000,000 bond issue voted for the high dam project.

FROM ALL OVER THE WORLD

SMART LITTLE FASHIONS

HURRY TO THE MAY COMPANY!

AUSTRIA
No wonder this lad was in such a hurry to get here! A red-white-and-blue sweater with the "Spirit of '76" on the front! 2 to 6. $3.95.

PARIS
no less is the origin of this "tres chic" ensemble. Exquisite soft chartreuse wool with appliques in leaf green. $41.45.

No Wonder They Hurry When They Get Such a Welcome!

The May Company's SEVEN SHOPS FOR BABY have become a veritable "Liliputian Bazaar" of the West, as famous up and down the Coast and East to the Rockies as is Best's Baby Shop in and around New York.

So lovely are the things that hurry in from all over the world that they hurry out just as fast and so the supply is always fresh! Warm knit woolies, just now, from Austria, France, England, Scotland, Belgium, Germany . . . suits, dresses, sweaters, berets, scarf sets, babies' things . . . are especially adorable! Also Paris and New York fashions.

(SEVEN SHOPS FOR BABY —Third Floor)

ENGLAND
of course for this young man's swagger coat of 100% camel pile camotex. 2 to 4. $16.50.
Hat, $2.95. Dog, $3.95.

ITALY
made this classic flaring frock in peach silk. Made, embroidered and fagoted all by hand. Size 2, $15.

FRANCE
Where else for a Christening frock so fine as this? Tiny stitches, lace and elaborate embroidery . . . all hand done. $12.50.

JAPAN
Two-piece pajamas, slippers and a bag . . . all of exotic brocaded Japanese silk in true Oriental splendor. 6 to 16. $6.95.
Coolie Coats in Bags, $5.95

THE MAY COMPANY

Broadway, Hill and Eighth

THE MAY CO

Exact reproduction in ink crepe set of with new "burr-was" color. $69.50.

Pleasant copy in black Canton with music and cowl accents. $49.9.

Street Frocks in New Dark Shades

Dull Dark Shades for Street Were Never So Chic!

What with Callot, Lanvin, Trades, Miler Soeurs, Molyneux soring browns . . . from a dark of terra cotta called "Marron d' to the ink browns that are black.

And the deep greens in favor Lucile Paray, Chantal and Pa With the wine-ink-purple versions warm colors coming from Lelong Chanel, Maggy Rouff and others . . .

The Gown Shop Is Proud to Present These Dark Shades in Favorite Wools and Silks

Rodier fabrics included! And number of exact copies of Paris cesses. Models by Lucile Par Claire Any, Patou, Chanel and . . . in Canton crepe, flat crepe lovely sheer wools. All the new dark shades, their dullness what modified for California wearing and lines as chic as Paris! Tunics, leros, cowl necklines. Sizes 12 to

$49.50 to $79.50

(Women's and Misses' Gown Shop—Third Floor)

WEDNESDAY MORNING

PARMEL

Illustrated is the "Ming" pattern. Service for six, $136.20.

PARMEL ... Flo

THE STREET OF SMART SHOPS
SOUTH FLOWER
BETWEEN SEVENTH AND EIGHTH

PARMELEE-DOHRMANN CO.

Lenox China

LENOX is the china of perfect services and inimitable lines, therefore the thing that interests the hostess of today is to find a pattern that will be expressive of her own personality. With 25 patterns offered at Parmelee-Dohrmann Co., the one to please the most discriminating of tastes...the one to add true quality of beauty and charm to the home . . . is easily found.

Illustrated is the "Ming" pattern. Service for six, $136.20

PARMELEE-DOHRMANN CO. ... Flower at Eighth

OCTOBER
on Flower Street

A CHARMING little fashion community is grouped on Flower Street... where one block of brilliant shops are ready to assist you in the selection of the newest in Fall merchandise. Each one with its own individuality, yet with a common bond of service. Courtesy... correct and authentic styles... logical prices ...and the interest of its patrons always first. Shop on Flower Street where convenience, reliability and an atmosphere of quiet assure you pleasure in making your selections.

SUEDE

Companion bay of black Suede, detail of patent leather 16.50

SUEDE is proving its supremacy this season by the number of smart women wearing it! Two Laird, Schober Black Suede shoes . . . the strap with detail of gunmetal, the pump with glistening patent for contrast.

Strap, 22.50 Pump, 20.00

WETHERBY • KAYSER
• SHOE COMPANY •
715 SOUTH FLOWER

A Wool Lace Blouse and a
FURRED PEPLUM
Make this Suit a Definite Success!
110.00

RICH black . . . Rembrandt brown... Moscow green and crimson are the romantic colours of these monotone tweed and barletta cloth suits. Short coats and the fact that they are trimmed with the aristocratic lamb family (caracul, Persian lamb and dyed krimmer) make them utterly engaging!

Black diagonal tweed introduces the favored touch of white in a wool lace blouse. Persian lamb trimmed. Sketched.. 110.00

MYER SIEGEL & CO.
733 south flower . . . los angeles
in pasadena in hollywood
FOUR CONVENIENT AUTO PARKS IN OUR BLOCK

RANSOHOFFS
Importers
729 SOUTH FLOWER STREET

THE INFORMAL METAL FROCK

fits into the smart scheme of things

For any occasion between five and mid-night, hostess and guest alike choose the metal frock. Distinction is achieved by a smart simplicity... typical of the Ransohoff manner. + + +

French Slipper Shoppe
CHAS. O. CLINE
720 SOUTH FLOWER Just South of Seventh
7004 HOLLYWOOD BLVD. Roosevelt Hotel

The informal pump attains new vogue and smartness with the innovation of the CONTINENTAL two and one-half inch solid leather heel. Finest French calfskin in green, brown or black fashions the stunning model illustrated.

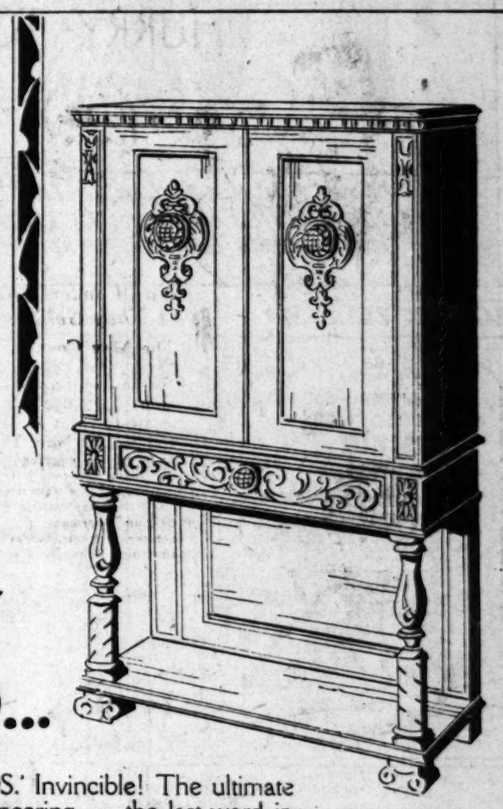

A TRULY FINE RADIO...

BARKER BROS.' Invincible! The ultimate in radio engineering . . . the last word in beauty. Every modern development is incorporated in this set that has been specially designed and built for screen grid tubes: years of home furnishing experience have been utilized to create cabinets of assured style correctness. See the Invincible... hear it... the finest that money can buy! Italian model priced at **$225.00**

BARKER BROS.
SEVENTH STREET, FLOWER AND FIGUEROA

A CHUCKLE FOR EVERYBODY

TARZAN AND THE LOST EMPIRE

By Edgar Rice Burroughs

When Favonia heard that a secret message was waiting for her, she hurried with the slave to find out what it was. She knew of the escape of Erich von Harben and her cousin, Mallius Lepus, and guessed that the message was from one of them. Her excitement was evident as she hastened toward the youth.

"No one must know that I am here," he whispered. "No ears but yours may hear my message. Send your slave away." "You may go," said Favonia, "and I will let the young man out when he departs." The slave moved silently away into the shadows of the corridor, leaving his mistress unguarded.

"Tell me," said the girl, "where is he?" "He is here," whispered the youth, pointing to the anteroom. "Come," and he led her to the door. As she approached it he seized her suddenly, and clapping a hand over her mouth dragged her into the dark room beyond. Rough hands seized her and she was gagged and bound.

Carrying Favonia, whom they had wrapped in a soiled and ragged cloak, they left the house of Septimus Favonius unobserved. As two men carried the heavy bundle through the streets, the youthful leader set off for the palace, where he reported that Favonia had been abducted and would be found in the deserted house near the Colosseum.

(Continued Tomorrow)

GASOLINE ALLEY

Opportunity Knocks

ON YOUR WAY TO BUY A CAR? LISTEN, WALT. I'VE GOT A COUSIN THAT CAN GET TEN PERCENT OFF ON ALMOST ANY MAKE. YOU MIGHT AS WELL HAVE THAT AS ANYBODY ELSE.
I'VE DECIDED ON THAT ACCELOR EIGHT, CHRIS — THE COUPE, WITH THE RUMBLE SEAT.
SURE, HE CAN GET YOU THAT ONE. WE'LL GO UP AND SEE HIM. ALL HE HAS TO DO IS WRITE YOU OUT AN ORDER. HIS FIRM USES DOZENS OF 'EM.
BUT I DON'T WANT TO UNLESS I CAN DO SOMETHING FOR HIM. I DON'T EVEN KNOW HIM, CHRIS.
OH, BUT YOU WILL AND HE'S A SWELL FELLOW. HE'D DO THAT MUCH FOR ME AN OLD TIME. GET HIM A BOX OF CIGARS — OR GOLF BALLS. THAT'LL SQUARE 'IM.

THE GUMPS

Alibiing Himself

By Sidney

OH, WELL — THE GREAT MOGUL DIAMOND IS STOLEN — GONE — BUT UNCLE BIM, WHO IS THE GREAT MOGUL TO ME — AND OUR SANTA CLAUS WAS NOT TAKEN — AND IS STILL WITH US — LUCKY GUMPS —
BUT THE IDEA OF THEM ACCUSING ME OF BEING THE THIEF — IN THE FIRST PLACE HOW COULD I GET IN HIS ROOM WITH THE DOOR LOCKED FROM THE INSIDE AND ALL THAT STUFF PILED AGAINST IT — AND HOW COULD I PUT IT BACK AFTER I LEFT ? IT WAS NOT DISTURBED — THEY SAID I HID UNDER THE BED — THE ONE PLACE BIM FORGOT TO LOOK — EVEN SO — HOW COULD I GET THROUGH THAT LITTLE SPACE THAT WAS OPEN AT THE TOP OF THE WINDOW — AND I'D HAVE TO JUMP TO THE GROUND — THERE WAS NO LADDER THERE —
AND IF I HAD JUMPED ON THAT SOFT EARTH — YOU CERTAINLY WOULD HAVE SEEN THE PRINTS OF A LEFT AND RIGHT SHOE — I'M NO ONE-LEGGED MAN — SO WHO IS THIS GUY WITH THE ONE FOOT ?

HAROLD TEEN

Runnin' Wild

By C

SNAP OUT OF IT, OLD MAN! DON'T MOPE AROUND AND GO TO THE DOGS - YOUR NAME WILL BE CLEARED OF THIS CRIME YOU NEVER COMMITTED - AND YOU'LL BE RE-INSTATED ON THE TEAM - KEEP IN SHAPE
TO HIMSELF
FOHTEEN! TWENTY NINE! THUTTY-EIGHT - SHIFT. SIGNALS OVER - THREE, FOHTY FOH! SIXTY TWO! LES GO - ALI - HUP!
UP AND AT 'EM KID! WE NEED THIS SCORE - ONE SIDE. BOZO!
MA! HAROLD IS CRAZY AS A QUILT - HE'S TALKIN' TO HIS SELF AND RUNNIN' AROUND TH' YARD - BUT NOBODY IS CHASIN' HIM!

WINNIE WINKLE, THE BREADWINNER

A Nonstop Record

By B

ANOTHER BATCH OF LETTERS THE BOSS WANTS TYPED RIGHT AWAY, DOT DEAR!
GOOD GRIEF! HE SURE IS PILING TH' WORK ON ME TODAY !!!
CLICK TICK TICK
TICK CLICK TICK
OH, BY THE WAY DOT, ARE YOU GOING TO ENTER THAT TYPEWRITING ENDURANCE CONTEST ?
HUH ? DO Y' KNOW ANY MORE FUNNY JOKES ??
CLICK TICK
WHY, WHAT'S TO STOP YOU ??
HOW IN BLAZES CAN I GO IN THAT TYPEWRITIN' CONTEST —
WHEN I'M NOT BUSY TYPIN' ALL 'M TIME

ELLA CINDERS

Plotting Plotters

By Bill Conselman and Charlie P

The Coles are planning to leave for their summer home in the mountains. Meanwhile, we find Mrs. Cole the step-mother.
SO THEY'RE GOING TO THE SUMMER HOME, ARE THEY? WELL, THAT WILL NECESSITATE THE HIRING OF SEVERAL NEW MEN AND THAT GIVES ME AN IDEA!
SINCE THE WILL WAS PROBATED AND APPROVED BY THE COURT, IT LOOKS AS THOUGH I AM TO BE LEFT OUT IN THE COLD UNLESS I DO SOMETHING DRASTIC, AND THAT'S JUST WHAT I'M GOING TO DO!
YOU WERE RECOMMENDED TO ME AS A GOOD, UPSTANDING, DEPENDABLE, BUM ! I THINK YOU WILL BE ABLE TO HANDLE YOUR ASSIGNMENT VERY CAPABLY — BUT HOW ARE YOU ON HORTICULTURE ?
HOW AM I ON WHAT ?
THE JOB CALLS FOR AN EXPERT GARDENER TO LOOK AFTER A FIFTY-ACRE ESTATE ! CAN YOU DO GARDENING ?

PA'S SON-IN-LAW

Time-Limited!

By W

MOVING INTO THIS HOTEL WAS A STEP IN THE RIGHT DIRECTION, ALL RIGHT ! LOTS OF THE BIG MOVIE PEOPLE LIVE HERE ! BUT — AT $30 A DAY, IT BEHOOVES ME TO STEP FAST AND MEET SOME OF THEM WHO CAN HELP ME STEP INTO A JOB OR I'LL BE ASKED TO STEP OUT OF THIS SUITE FOR NON-PAYMENT OF RENT FOR SAME !
OH YES, MISS, LOT'S OF THE BIG-MOVIE PRODUCERS LIVE HERE IN THE HOTEL ! THAT'S ZACK SCREENIT OVER THERE NOW, TALKING TO HIS - ER - BOOT-LEGGER !
HM-M !
SO THAT'S ZACK SCREENIT ! GEE, IF I COULD ONLY MEET HIM ! WHAT A HAND HE COULD GIVE THIS LITTLE GIRL, IF HE WOULD !
HEY, YOUNG LADY I'D LIKE T' TALK T' YOU A SECOND

REG'LAR FELLERS

The Perfect Gentleman

By Gene Byrnes

DIDN'T YOU KNOW YOU'RE SUPPOSED TO SAY YES SIR 'N NO SIR TO YOUR FATHER EVEN WHEN THERE'S NO COMPANY AROUN'?
NO!
DIDN' YOU KNOW THAT WHEN YOUR MOM PASSES THE CHALKLIT CAKE YOU'RE SUPPOSED TO SAY "THANK YOU?"
©1930 N.Y. TRIBUNE, INC.
DIDN' YOU KNOW WHEN YOU GOT COMPANY AN' THERE AIN'T ENOUGH CHALKLIT CAKE TO GO AROUN' AN' YOUR MOM ASKS YOU IF YOU'LL HAVE ANOTHER HUNK YOU SHOULD SAY, NO THANK YOU"?
HERE COMES A LADY I KNOW! TIP MY HAT FOR ME!
Gene Byrnes

The Life of Riley

By D. T. Carlisle

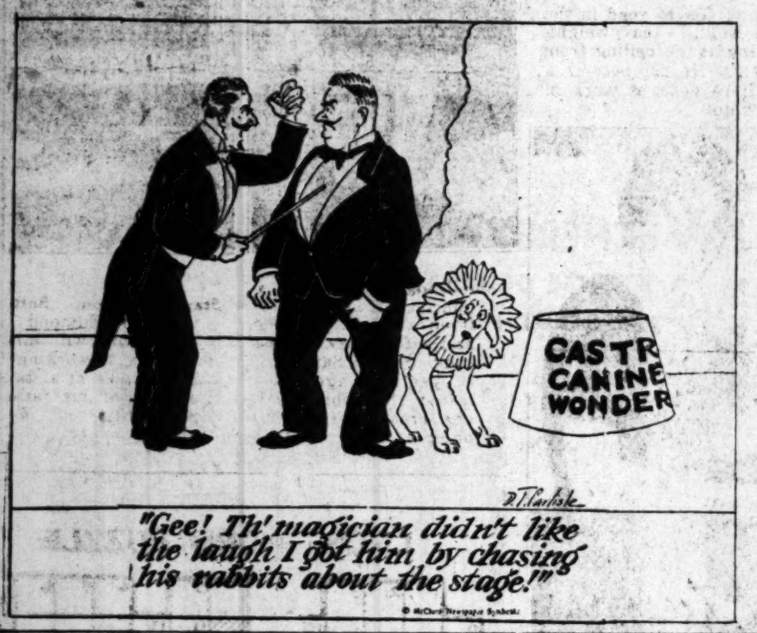

Expedition Ready to Leave Italy on Adventure in Tripolitan Desert

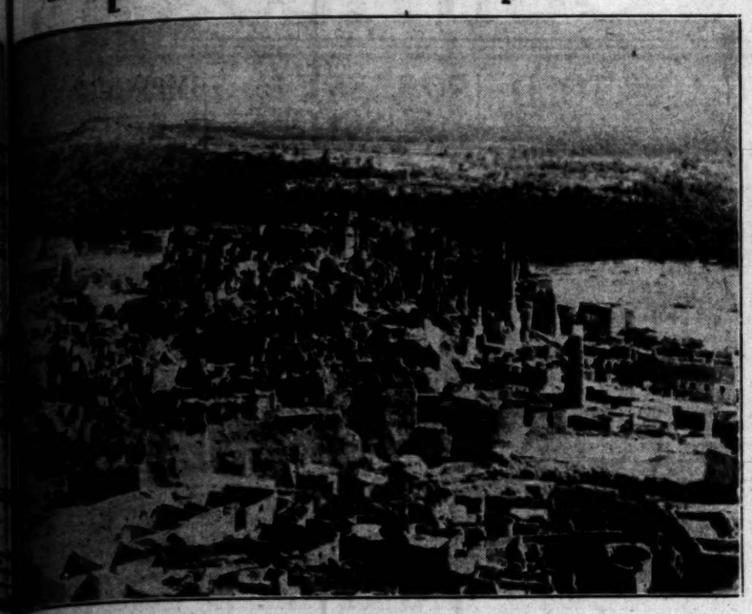

...matic and Perilous Expedition of Exploration in the Tripolitan Desert in ...thern Africa will leave Naples, Italy, today under the leadership of Count ...yron Kuhn De Porok for the purpose of studying the vast ruins of the ancient and ...gotten civilization of the Garamantians, Ammoniens and Libyans. One of ...e ruins is pictured above. (A. P. photo.)

Deportation Order Means the Firing Squad for Gregory Onyschenko, Russian priest who has been ordered back to his native land by the immigration authorities. Onyschenko, shown here with his wife, has followed his calling for six years in America. He is doomed by soviet. (P. & A. photo.)

Ten Tons of Powder Will Move a Lot of Terrain, as This Photo Illustrates—It was taken at Kelly Butte, a penal quarry at Portland, Or., and was placed to tear down a great rock wall. More than 25,000 cubic yards of solid rock hurtled into the air under the terrific impact of the blast. Kelly Butte is operated by Multnomah county prisoners. (P. & A. photo.)

...re Than 16,000 Miles in Six Months is the travel ...ecord established by 16-months-old Johnnie, son ...f Mr. and Mrs. Mark Owens. Johnnie was born in ...eoul, Korea, where his father is an official of the ...tandard Oil Company. The Owenses recently sailed ...r Korea after a visit. (P. & A. photo.)

This Might Well be Called a Sea-Going Tub for it has all the appearance of one in this photo. In reality, however, it is the old Quebec ferryboat Cite de Quebec, caught by the camera as she coaled a short time ago at St. John's, N. F. (A. P. photo.)

There's Not a Chance for Him to Get Kayoed in the game which Phil Scott, the English heavyweight, follows when he is not looking at the ceiling from the canvas in the boxing ring. He has become a beauty parlor proprietor. Here he is at work in his establishment. (A. P. photo.)

She Dodged Out when a quartet of bandits entered a Brooklyn bank and before she could be stopped Mimi Saronetti, 11 years of age, frustrated the robbery by her screams. (P. & A. photo.)

Starting From Bottom, youthful Edmond Du Pont, who will inherit millions, is working for $25 a week at a station on one of his father's pipe lines. (P. & A. photo.)

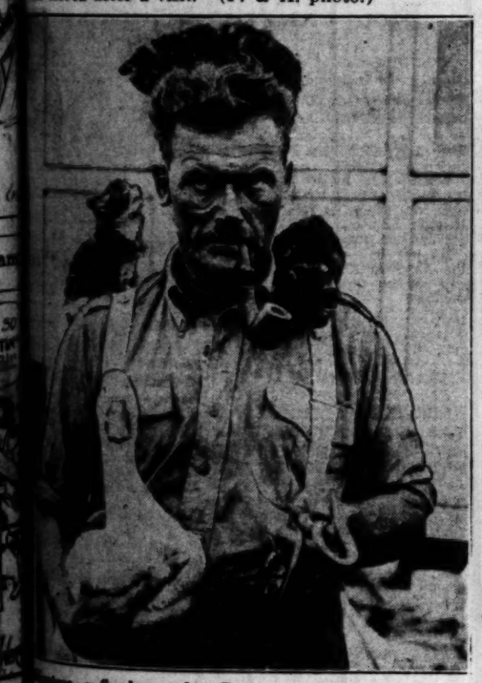

...ors, a Snake and a Raccoon, not to mention ...merous dogs and cats and a goose, are among ...e pets kept by Capt. A. W. Sarll, who lives in a ...aravan at Shepperton, Eng. He is a bachelor and ...well-known trainer of wild and domestic animals. ...P. & A. photo.)

The Absent-mindedness of Irving Bush, shipping magnate, concerning $40,000 worth of jewelry brought back from Europe cost him $83,000 in customs fine. (P. & A. photo.)

Miss Indian America is the title bestowed upon Jenora Hopper, most beautiful fullblooded Indian maid at Pow-Wow and Home-coming at Haskell Institute. (P. & A. photo.)

Russian Woman Expert on Metallurgy, Miss Aousia Aroutunov, has been conducting experiments at the Ford factory for nearly a year. What she is learning here will ultimately be utilized by the soviet government. She is the greatest of her sex in the field. (P. & A. photo.)

CROSS-WORD PUZZLE

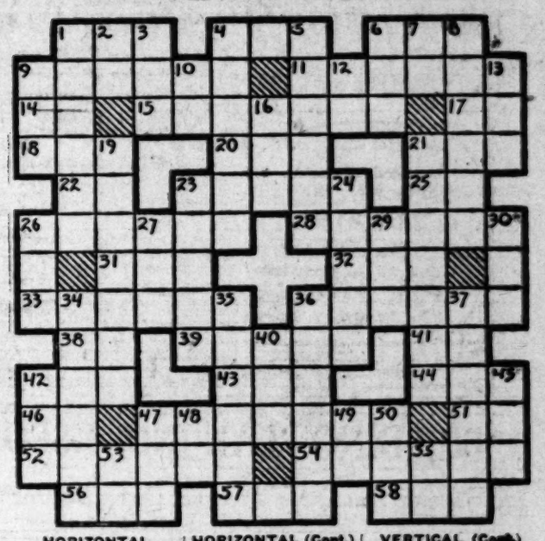

HORIZONTAL
1–Insect
4–Comrade
6–To render suitable
9–Even
11–Reduced
14–Pronoun
15–Bird dog
17–Three-toed sloth
18–Finish
20–Plot of ground
21–Poisonous snake
22–Act
23–Longs for
25–Musical note
26–Dormant
28–Branching
31–Fondle
32–Feminine name
33–A flower
36–Cooks in the oven
38–Musical note
39–Wooden
41–Comparative ending of adjectives
42–Descendant

HORIZONTAL (Cont.)
43–Raw metal
44–Obstruct
46–Indefinite article
47–Apart
51–Pronoun
52–An island of the Philippine group
54–Release
56–Drunkard
57–Old times (poet.)
58–A dance

VERTICAL
1–Corrects
2–Negative
3–Summit
4–Masculine name
5–Modern
6–Distant
7–Pronoun
8–Torments
9–Pronoun
10–Toward
12–Exist
13–Plunge

VERTICAL (Cont.)
18–Prefix. Not
19–Fish-like mammal
21–Excited
23–Small
24–Drawing room
26–Assistance
27–Snake-like fish
29–Extinct bird of New Zealand
30–A letter
34–Makes amends for
35–Awaken
36–Decorated with reeds
37–Travels on foot
40–An eagle
42–River in Poland
45–Joined
47–Skill
48–Extremely
49–Prefix. Out
50–A material with a corded surface
53–Depart
55–Mother

Today's puzzle solution is on the last page, Part I.

...h Load of the First Lot of the New Wonder Fiff-Teen Rolls being introduced ...the Wonder Bakeries, was distributed to the avid throng of children at the ...Angeles Orphanage, Seventh and Boyle streets, yesterday by the company. ...ging by the manner in which the youngsters devoured this latest product of ...bakeries, the Wonder Fiff-teen should be a success.

The Mentality of a 6-Year-Old Child is Possessed by This Police Dog, according to professors at Columbia University, New York, who recently submitted him to the tests designed for a normal child of that age. Prof. C. J. Warden of Columbia declared the dog gave the most remarkable exhibition of animal intelligence he had ever seen. His name is Lobo and he lives here. (P. & A. photo.)

NEWS OF SOUTHERN COUNTIES

CENTENARIAN GIVEN DEGREE

Pomona College Founders' Day Honors Oldest One

Judge Charles E. Harwood Made Doctor of Laws

President Charles Edmunds Lauds Him in Address

CLAREMONT, Oct. 14.—Recognizing the attainments and the services to higher education of one whose life this week rounds out a full 100 years, Pomona College this morning conferred the honorary degree of doctor of laws upon Charles Edward Harwood of Upland, who celebrates his one hundredth birthday anniversary next Sunday.

The occasion was the Founders' Day convocation held in Bridges Hall of Music before nearly 1000 students, alumni, trustees and friends of Pomona College.

In an address of praise and tribute to Judge Harwood and the Harwood family, Dr. James A. Blaisdell, president of Claremont Colleges, spoke of the long years of interest and service to which Judge Harwood has dedicated his life.

Of the longevity of Judge Harwood, he commented on the long life of so many of his family, his father having lived ninety-two years, his mother was nearly 100 at the time of her death, and of his own family of six brothers and sisters, of which four are still living, the average age is 92 years and 8 months.

Judge Harwood was born in Bennington, Vt. At 15 he went to the Smith-Burton School and later was graduated by Williams College. He made his first stake as a surveyor and map-maker in Ohio, and later moved to Wisconsin where he was a lawyer. Later he became a builder of railroads and communities in Missouri and the West and was one of the founders of Drury College. He moved to California and settled in Upland, where his interest and beneficience have radiated across the Pacific, throughout the Southwest and to the Midwest and East.

BLAISDELL SPEAKS

In closing his address, President Blaisdell said, "Fortunate is the college whose history is bound into the unity and meaning of some long and patient struggle for one accumulating and winning purpose, and happy, abundantly happy, must he be, who after a hundred years of toil in this turbulent, restless earth, can confidently see that all these years are bound together into one great plan which is crowned with the serenities of infinite peace."

Dr. Frank P. Brackett, chairman of the Pomona College faculty, presented Judge Harwood for the degree, calling attention to his special attainments and services to higher education.

Dr. Brackett said, "Judge Harwood is a graduate of Williams College in 1852, he is today her oldest alumnus. In his devotion to Alma Mater, he has crossed the continent again and again to attend her commencements, even three years ago for his seventy-fifth reunion.

"Both from Williams and Drury College he has already received honorary degrees.

"Endowed himself with the culture of a century's thought and study, and stirred with a passion to aid others in the acquisition of such endowment, he has been a leader among those pioneers who have established American colleges, fortresses of Christian civilization, on the advancing western frontier. Especially by this wise counsel and assistance, Williams College in the East, Drury in the Midwest and Pomona in the Southwest have been fortified and enriched."

Reference was made to his long connection with Pomona and abundant evidence of his loyal devotion to old friends and worthy institutions not only here in the United States, but in the Far East and in other countries as well. As "high ranking citizen in the life of his own community as well as in the inner life of a group of colleges" he was presented wth the honorary degree by Dr. C. K. Edmunds, president of Pomona College, the highest recognition given by Pomona College.

FLAME CEREMONY HELD

Immediately after the conferring of the degree Judge Harwood took part as the oldest trustee in the flame ceremony, which is held annually by the college on the local campus as well as by alumni clubs located throughout the United States, in Hawaii, China, Smyrna, Turkey and elsewhere.

Participating in the flame ceremony besides Dr. Harwood were Dean E. C. Norton, oldest emeritus member of the faculty; Dr. Brackett, oldest active member of the faculty; Dr. George S. Sumner, '94, member of the first graduating class; Jo Williford, '30, member of the last graduating class; Stanley Hahn, president of the senior class; Nora Cochran, president of the junior class; Robert Martin, president of the sophomore class, and Sewall Brown, for the freshman class.

In honor of Dr. Harwood, institutions with whom he has been closely associated were represented: Williams College by David B. Scott, '08; Drury College by William W. Cushing, '97; Claremont Colleges by Fred M. Wilcox, vice-chairman of the board of fellows; Scripps College, by President E. J. Jaqua; Chaffey Junior College, by Merton E. Hill, principal.

In addition congratulatory messages were received from Henry K. Chang, Chinese Consul-General in San Francisco; George W. Marston of San Diego, president of the Pomona College board of trustees; Jacob C. Harper of La Jolla, president of the Scripps College board of trustees; Dr. Amelia E. Reinhardt, president of Mills College; President Garfield of Williams College; Groce E. McConnaughey of the American Board of Foreign Missions, and W. L. Hoag, chairman of Claremont College's board of fellows.

LUNCHEON HONORS HIM

Following the convocation a luncheon was served in honor of Dr. Harwood in Harwood Court dormitory for girls.

This evening the Campus club, composed of Pomona alumni from Ontario, Pomona, Upland, La Verne, San Dimas and Claremont met for their annual alumni founders' day banquet in Frary Hall, Claremont. Dr. Phoebe E. Spalding was toastmaster. The speakers were Lloyd Lorbeer II, recently from India, and Sik Leong Tsui, leader of the recent Pomona College student expedition to the Orient.

Pomona College Honors Founder

Dr. Charles E. Harwood and Faculty Heads

The three participants in memorable ceremony at Pomona College, Claremont, are, left to right: Dr. Frank P. Brackett, chairman of the college faculty, who presented the honorary degree of doctor of laws to Judge Charles Edward Harwood of Upland, one of the founders of the institution; Dr. Harwood himself, who will be 100 years of age Sunday, and Dr. Charles K. Edmunds, president of the college.

FLOOD WATERS HARNESSED

Mill Creek Canyon Stream Will Be Spread on Sinking Ground by New Diversion Dam

RIVERSIDE, Oct. 14.—Flood waters that will rush down the Santa Ana River out of Mill Creek Canyon above Redlands, at the arrival of the first local rain, will be harnessed and spread upon a porous sinking-ground and allowed to seep into the soil, it was assured today, as Francis Cuttle of Riverside, president of the Tri-Counties Conservation Association, announced completion of the 550-foot diversion dam across the stream's channel.

Constructed at a cost to three counties expected to reach nearly $90,000, the diversion dam, or "weir," as it is known to conservationists, will turn out of the main channel millions of gallons of water to be desilted and dumped upon the earth especially selected for a sinking ground. The area is known as a "debris cone." Riverside, San Bernardino and Orange county supervisors have contributed to the construction fund into which the conservation association also turned money it had consecrated to that work several years ago.

The concrete wall across the stream will feed an eight-foot conduit leading to the spreading grounds.

Cuttle said approximately thirty days will place the entire project in full use. Some work on the conduit and head gates remains.

No riparian irrigation rights will be menaced by the diversion, since water is taken from the stream only when the torrent is bearing an enormous quantity of water to the sea. The diversion and sinking of water offsets, in a small part, the loss of absorption on the thousands of acres of timber land devastated by fires. The work is particularly important in the Mill Creek Canyon because of the tremendous areas laid waste in recent years by fires that have ripped through the wilderness of that region.

MEN HELD FOR THEFT OF WEAPON

San Bernardino Guard Members Under Arrest at Oklahoma City

SAN BERNADINO, Oct. 14.—The mystery surrounding the theft of a machine gun and twenty-six automatic pistols from the National Guard Armory two weeks ago was believed cleared today with the arrest in Oklahoma City of Joseph Bailey and Ralph Rohrer, San Bernardino youths.

Bailey, a sergeant in Company M, and Rohrer had in their possession two of the automatic pistols, according to word received by Sheriff Walter A. Shay.

The youths were trailed from San Bernardino to El Paso, when suspicions were directed toward them as police began an investigation of the machine-gun theft and when Bailey failed to appear for a drill. Bailey was in charge of the platoon of machine gunners assigned to operate the gun which was stolen from the armory.

Sheriff Shay immediately assigned officers to Oklahoma City to return the youths to this city for questioning. They were traveling in Rohrer's car, when arrested on a description broadcast by Shay.

BUILDING PLAN INDORSED

Enthusiastic San Diego Meeting Gives Backing to Civic Center Proposition

SAN DIEGO, Oct. 14.—Representatives of forty-three organizations in the city and county gave unanimous and enthusiastic indorsement to the city-county building proposition that will appear on the November 4 ballot when a co-ordination breakfast meeting came to a close in the Don Room of El Cortez Hotel this morning. Approximately 220 representatives were in attendance and proclaimed intention of going back to their organizations and to give all members the reasons for advocacy of the proposition as set forth at the joint meeting.

The motion for joint indorsement was made by William T. Hart and promptly seconded by Dr. Leland D. Jones and a number of others, who wished to emphasize the importance of starting a civic center on the bayfront site. Among these were Sam I. Fox, F. G. Jackson, J. S. Siebert, Jerry Sullivan, Jr., and W. E. Kier, the latter a contractor who constructed buildings at the marine base and who took occasion to declare that talk of high costs for foundations on the civic-center site is not warranted. He stated that extra cost for piling foundation would not be more than 3 or 4 per cent, and this would be more than offset by the savings in grading and other preparations of any site not already in shape as is the proposed site.

Hal G. Hotchkiss, president of the Chamber of Commerce, presided at the co-ordination meeting, and Philip L. Gildred, chairman of the civic committee, was program chairman. A concise explanation of the city-county building proposition as the initial move toward creation of a civic center, as publicly approved in adoption of the Nolen plan, on the water-front site selected by the people last year, was made by Neil Nettleship in a keynote address to the delegates.

BEET SUGAR YIELD HEAVY

Ventura County Declared Southland "White Spot"

Acreage Less Than Last Year, Tonnage Higher

More Than Ton Above That Per Acre in 1929

OXNARD, Oct. 14.—Although the total acreage planted to sugar beets this year was less than in 1929, the tonnage is considerably less than last year's yield, averaging as high as eleven and one-half tons per acre. This averages about a ton per acre above last year's tonnage, and is considered exceptionally good, according to J. W. Rooney, manager of the American Beet Sugar Company's local factory, who stated that "higher averages have been rare."

While the 10,000 acres planted to sugar beets this year were 600 acres below last year's total, the 11,000-ton increase in yield, or a total of 110,000 tons, which will go through the local mill by the end of the present campaign, offsets the shortage in acreage. This will make a total of approximately 410,000 sacks of Crystal Brand sugar this year.

CROPS BETTER CARED FOR

Although the normal rainfall for the season was only some ten inches, there are several good reasons for the increased tonnage and the satisfactory factory run. Reasonably favorable growing weather coupled with greater irrigation than in past years are largely responsible, Rooney declared. Good cultivation was another factor, according to Rooney, who added that "crops were far better cared for this year."

Another favorable and imporiant condition this year is the unusually high sugar content of beets, especially in Ventura county. Throughout the 10,000 acres under contract to the local factory, the average sugar content has run around 19.06 per cent. Content in Ventura county beets, however, averaged 20.50 per cent and in some specific instances, ran as high as 24 and 25 per cent, the highest in years, it was stated. This substantiates the statement made by a leading agriculturist recently that Ventura county is the "white spot" in Southern California agriculture.

It is expected that harvesting here, in Lompoc, Santa Maria and Chino districts will be completed by Saturday. All sugar beets grown in these localities are handled through the local plant which, it is expected, will be through with the 1930 run the forepart of next week.

ROONEY OPTIMISTIC

Rooney estimated today that this year's campaign will run about sixty-five days, or a little less than in 1929. The amount of beets going through the factory has averaged around 1800 tons a day, without mishap or accident, and in an unusually satisfactory manner.

Due to good conditions this year, the prospects for increased beet acreage in 1931 are bright, Rooney stated. Also, the continued maintenance of a guaranteed price to growers by the American Beet Sugar Company, a decidedly favorable advantage to farmers, especially this year, has had splendid reaction, the company official said. As far as is known, the sugar company is the only concern guaranteeing a price for crops at the outset, and it is expected that ranchers will reciprocate next year with increased acreage, it was said. The guarantee is based on a minimum of a 9 per cent selling price for sugar. And the sugar company is paying its guarantee.

EVENING SCHOOL GROWS

HUNTINGTON PARK, Oct. 14.—The evening school of the Huntington Park Union High School shows an enrollment of 2800 students, while, in addition to this number, there are 272 enrolled for adult education in the daytime classes. This is a gain of approximately 300 over the corresponding week of the previous school year.

FARM BUREAU AIMS TOLD

Chester H. Gray Washington Representative of Body, Gathering; Ventura Group Elects

VENTURA, Oct. 14.—Charles A. Pope, Camarillo rancher, was re-elected president of the Ventura County Farm Bureau today at the annual meeting of the bureau board of directors held at the Courthouse. A. L. Drown of Ojai was returned to his office of vice-president; W. L. Collier of Somis was elected secretary, and G. G. Clark of Montalvo was re-elected treasurer. J. D. Culbertson of Santa Paula, who served the bureau the past year as secretary, was elected State director.

Directors-at-large who were elected today are: Albert Call, A. C. Hardison, J. D. Culbertson, Walter H. Duval, C. E. Kelsey and J. N. Thille, all of Santa Paula; Charles Donlon and Frank Laubacher of Oxnard, Adolfo Camarillo of Camarillo, Roger G. Edwards, Saticoy; George Tighe, Ojai; W. E. Goodyear, Somis, and George Sexton, Mound.

ANNUAL REPORTS GIVEN

Annual reports of the various farm bureau committees, embracing each group's activities, were read by chairmen of the committees.

"American farmers today are facing the transition of the nation from one of agriculture to one of industry," was the message brought here this noon to farmers of Ventura, Los Angeles and Santa Barbara counties by Chester H. Gray, Washington representative of the American Farm Bureau Federation, in an address in the banquet room of the First Methodist Church. The luncheon was sponsored by the Ventura County Farm Bureau.

"Leaders of the farm movement in the United States foresaw this inevitable happening and started immediately after the World War to secure protection for American farmers through the organization of the American Farm Bureau Federation," Gray explained.

"This transition from agriculture to industry," the farm expert declared, "can be found in the history of every nation on the globe, with England its latest example and America its present one.

"Today less than one-fourth of the persons in the United States are farmers, while the other three-quarters are metropolitan.

"The American Farm Bureau Federation was organized right after the close of the World War with this idea in mind, and for the purpose of securing through legislation protection for American farmers.

MILLION MEMBERS LISTED

"Now the federation is composed of 1,000,000 members in 1800 farm bureaus, and in no other farm organization in the land can there be found a more general understanding of the fundamental problems of the farm today.

"The federation is looking ahead, as it has been ever since its inception, to this transition period, and through protective legislation, of which the recent tariff bill passage is a good example, is striving to retain home agriculture as an essential part of our national life."

Gray, who has been visiting States all over the nation in an effort to touch local problems at first hand, is spending two weeks in California.

HINDRANCE TO TARIFF LEGISLATION DECLARED

RIVERSIDE, Oct. 14.—American capital invested in foreign countries is the greatest hindrance to enacting protective tariff legislation for farm products, Chester H. Gray, Washington representative of the American Farm Bureau Federation, declared yesterday in an address to farm leaders of Riverside, San Bernardino, Orange, Los Angeles and Imperial counties.

Two transitions which the country has undergone since the World War are the chief causes of depression in agriculture, Gray maintained. Transition from an agricultural country to an industrial country and transition to the position of the richest nation in the world, with a consequent position of creditor nation, account for difficulties which the farmers of the United States are meeting today, the speaker said.

"KEEP FAITH IN YOUR CO-OPERATIVE," GRAY SAYS

ANAHEIM, Oct. 14.—More than 200 members of the Anaheim Farm Center last night were urged by Chester Gray, Washington representative of the Farm Bureau, to keep their faith in co-operative marketing.

Gray declared that succeeding years will witness consolidation of commercial effort, including marketing.

Following the program, the officers of the past year were re-elected. They are: President, L. B. Holderman; vice-president, Tim Shea, and treasurer, George Vandenberg.

ALHAMBRA GETS ADVICE ON WELLS

Pasadena City Board in Letter Says Purchase of Chapea Group Unwise

PASADENA, Oct. 14. — Advising the city of Alhambra against its proposed purchase of the Chapea Wells, located south of Lombardy Road, the Board of City Directors today addressed a communication to the Alhambra City Commission.

"Before any investment is made in the Chapea wells," recites the communication, "we wish to draw your attention to the fact that the wells draw upon an underground water basin which is already being overdrawn in excess of 9,000,000 gallons a day."

"In the Chapea wells, which flowed formerly with a head several feet above ground, the water level is now more than 100 feet below the surface, making it necessary for Pasadena to secure water elsewhere and at the same time to attempt to limit the draft from the basin to a safe yield.

"It appears certain, therefore, that the draft from the Chapea wells will have to be reduced, and that the net result of Alhambra's development of these wells would be an increased overdraft."

Chamber Holds Annual Dinner

ANAHEIM, Oct. 14.—Introduction of sixteen new members and an address by Rev. W. O. Trueblood of Whittier last night featured the annual dinner meeting of the Anaheim Chamber of Commerce, attended at the Elks' clubhouse by 170 men and women.

President Lotus H. Loudon declared that for the coming year the chamber will "work for anything that promises the upbuilding of Anaheim and will oppose anything that threatens its growth and prosperity." This was the only program offered.

Rev. Trueblood spoke on "Hitch Hikers," declaring that every community is infested with persons who are willing to ride along at the other fellow's expense.

AGED WOMAN OF UPLAND PASSES

UPLAND, Oct. 14. — One of Upland's oldest pioneers, Mrs. Mary Ann White, was laid to rest today in Bellevue Cemetery, Ontario, closing a life that extended over a period of ninety years, five months and twenty-eight days.

Mrs. White died at her home in Upland, 358 East C street, following an illness of two years, brought on by old age. She was a native of Bath, Eng., and before coming to California lived at Stewart, Iowa.

Mrs. White had been a widow for twenty-five years, and was widely known throughout the community as "Mother White."

She leaves one daughter, Mrs. Elisabeth Lee of Stewart, Iowa; a daughter-in-law, Mrs. Frank White of Chino; six sons, Herbert of Des Moines, Walter, in England; Robert, in Long Beach; A. T., Will and Harry, Ontario.

Funeral services were conducted from Stone's funeral home, Upland, with Dr. R. C. Stone, pastor of the First Presbyterian Church, officiating minister.

TWO HELD IN FATAL CRASH

Mrs. Chris Olsen Succumbs to Injuries Incurred Near San Clemente; Three Other Persons Hurt

SAN CLEMENTE, Oct. 14.—Mrs. Chris Olsen, 45 years of age, of 1460½ Dana street, Los Angeles, died in the San Clemente Hospital this morning from injuries received in an automobile accident late Sunday evening. Three other persons were injured and two are held in jail as asserted hit-and-run drivers.

Justine Rassmussen, 61, of the Dana-street address, is in a serious condition with head injuries. Chris Olsen received cuts and abrasions; Mrs. Rasmussen, 56, sustained a sprained ankle, dislocation of several ribs, cuts and bruises. All are confined in the hospital here. Mrs. Olsen died from crushed head, internal injuries, fractured leg, arm and jaw. Drs. Loe and Crandall of Oceanside assisted Dr. Garnet B. Grant in giving Mrs. Olsen a blood transfusion yesterday in an effort to save her life. Roy Divel of the San Clemente Funeral Home gave the blood.

Daniel Lohnes, 48, part owner of the Los Angeles Lime Company, residing at 450 South Almont Drive, Beverly Hills, and Leo Bohner, 29, truck driver, 794 East Eighteenth street, Los Angeles, are held in the Oceanside Jail for investigation as asserted hit-and-run drivers.

Mr. and Mrs. Elmer Humphrey, 1327 Ninety-first street, Los Angeles, were driving on the Coast Highway in Oceanside and witnessed the accident. They gave chase to the hit-and-run car and obtained the license number and description of the occupants. Then they notified the Oceanside police. It is asserted that the car driven by Lohnes sideswiped the machine in which were the two couples, forcing them off the highway into a palm tree.

Charles Goff, Chief of Police of Oceanside, notified the Orange county authorities and officers set out to capture the persons responsible. Deputy Sheriff Floyd Howard and John Stanton, Chief of Police of Tustin, arrested Loynes and Bohner in Tustin. Dr. R. A. Cushman, police surgeon, said that Lohnes was drinking.

Coroner Charles D. Brown will hold an inquest tomorrow at the Divel Funeral Home at 2 p.m.

ONE KILLED, ANOTHER HURT WHEN CAR FALLS

YUCAIPA, Oct. 14.—Ted Ritson, who has been working in the ice plant at Indio, was killed, and C. C. Gray of Hemet badly injured, early this morning when the car Ritson was driving went over a grade near the King laboratories here and dropped twenty-five feet into an arroyo. Ritson was caught under the car but Gray was thrown clear.

The body of Ritson was taken to the Cortner chapel in Redlands and Gray to the home of a brother there.

He was told to remain at the brother's home until called for an inquest but officers later found he had left and have been searching for him.

A quantity of fruit was found in the car and the officers will make an investigation regarding this. The sides of the arroyo were so steep that ropes had to be used in lifting out the body of Ritson. The father of Ritson lives at 8109 San Vicente Boulevard, Westgate, and has been been notified.

Bullet Pierces Glass of Car

REDLANDS, Oct. 14.—Dr. A. T. Gage, past president of the Rotary Club, is wondering if this city has been invaded by gangsters or racketeers. For this morning, while driving to his office from his home near Redlands Country Club, he heard a "zing," a pop, and then the whine of a bullet as it traveled close to his ear.

There in the windshield in front of him was a round hole left by the bullet as it plowed through the nonshatterable glass. Police believe it was some boy with a rifle, probably shooting at a target, and the bullet caromed from a rock.

THIEVES STRIP PLANE

BURBANK, Oct. 14.—Charles H. Kramb today notified Burbank police of the theft of a carburetor and a propeller hub from his airplane at the airport on Victory Boulevard and Clybourn avenue. Police say that in recent weeks thieves have made a practice of stripping airplanes instead of automobiles, and that Kramb's case is not unusual.

ROBBERY SUSPECTS ARRESTED

Charles and Robert Goltra in Pasadena Jail; Believed in Oxnard Job

PASADENA, Oct. 14. — Charles Goltra, 35 years of age, arrested here Sunday night on a raid on a woman companion's apartment at 48 South Chester avenue, today admitted, according to police, that he has indorsed and cashed some of the $800 worth of pay checks identified as the plunder obtained in a robbery at Oxnard early in September.

Coincident with the asserted confession, police received word that the sheriff at Oxnard had in custody on suspicion a man giving the name of Pat O'Reilly, and, accordingly, Goltra tonight was sent there for further questioning. According to Detectives Burlingame and Cheek, who made the arrest, Goltra disclaimed all knowledge of the robbery, stating the checks he cashed had been given him by a man he said he knew only as Sage. Police believe Sage and O'Reilly may prove to be the same person.

At the time of Goltra's arrest the detectives found in the Chester-avenue apartment a revolver which they say was stolen during the Oxnard hold-up. Despite this link, however, Goltra maintained his innocence.

Meanwhile police are holding here Goltra's brother, Raymond, booked on suspicion of robbery. Raymond, it developed today, also was taken in custody Sunday night. Learning of his brother's arrest, he had gone to a Glendale apartment-house, where police say Charles had been living with a woman. An argument with the landlady over payment of rent as Raymond and the woman attempted to move, resulted in arrival of Glendale police. They questioned the two and turned Raymond over to police here, but released the woman.

It is the intention of local police later to interrogate the brothers concerning the recent $6000 Pacific Electric pay roll robbery here and a hold-up in which an Annandale Golf Club official was forced to drive the bandits to Los Angeles.

Worker Hurled Into Ocean by Blow on Head

VENTURA, Oct. 14.—His skull believed to be fractured, John Wood, 37-year-old worker on a pier being built on the Rincon by the Roberts & Robinson Construction Co., lay in a critical condition today in Big Sisters Hospital.

Wood was at his job at 10 o'clock last night when a heavy object fell from the top of a rig above him, striking him on the head, and hurling him into the ocean.

He was pulled unconscious from the water by fellow-workmen, and had not regained consciousness this evening.

Legion Groups Seat Officers

MONTEBELLO, Oct. 14.—Amid unique decorations which formed the legion colors and created a brilliant setting in the banquet room of the American Legion Hall here, the newly elected officers to serve Montebello Post of the American Legion and Auxiliary were duly installed in office this evening.

Larry Klinker, commander of the Nineteenth District, installed the Legion officers, and Mrs. Grace Merson, Hawthorne, vice-president of the Nineteenth District Auxiliary, was installing officer for the auxiliary.

Zed McPherson was installed commander of the Legion post, succeeding Dr. P. J. Kruez. A. L. Watson is first vice-commander; Frank Helfrey, second vice-commander; Stewart S. Needham, chaplain, and Ernest Kieselhorst, historian. The executive committee includes the officers and Vancil E. Row and Harry Malin.

Mrs. Jessie McPherson succeeds Mrs. Anna Malin as president of the auxiliary. Other officers installed were Mrs. Helen Malin, first vice-president; Mrs. Nettie Robinson, second vice-president; Mrs. Lorene Adamson, secretary; Mrs. Virginia Capps, assistant secretary; Mrs. Betty Burns, treasurer, and Mrs. Preda Allen, historian. The executive committee includes the officers and Mrs. Dorothea Needham, Mrs. Myrtle Woods and Mrs. Hazel Parkins.

First of Cabins for Veterans of War Ready

REDLANDS, Oct. 14.—The first of twelve cabins to be erected at the Victorville Hospital for disabled veterans of the World War has just been completed by the members of Redlands post of the American Legion.

Eleven other posts of the Legion in this county will erect cabins similar to this. Besides this, the officers of the Victor Cement Company after seeing the cabin decided to raise funds to build one.

The cabin has been placed directly back of the Victorville Hospital, about a mile beyond Victorville. It will be ready for occupancy in two weeks when the sanitary arrangements for the entire group will be completed.

Painted white, with brown trim, the building is attractive. It contains accommodations for two veterans, with individual clothes closets, sanitary facilities, and a joint shower. Inside and out, for purpose of insulation, the building has been finished with spruce pulp board.

Cost of the cabin was $567, exclusive of the volunteer work done by the Legion members. Originally it was figured that $450 worth of material would build the cabin.

IMPECUNIOUS AUTOS CO...

Charitable Organi... Destitute V...

Redlands Aiding ... Four Families

Welfare Workers ... Flood of Needy ...

REDLANDS, Oct. 14.—... curious auto tourist ... California again, according ... reports of the charitable ... of Redlands and San ... gateways to the State for ... bile tourists.

Mrs. Bertha Van De ... Associated Charities of ... reported this morning that ... age of four families ... lutely destitute and ... out enough money to buy ... are being helped here.

Mrs. Maude Ball, of the ... welfare department in San ... dino, reports that the ... largest coming in to San ... dino over the National ... And the worst of it is ... influx is just getting under ... that in a week or so the ... organizations will be ... swamped by a demand for ...

Mrs. Van De Carr says ... charity organizations work ... belief that a hungry man is ... gerous man, and every ... made to feed the man ... and send them on their way ... sad part of it is that the ... work for them here and ... to reports, there is no work ... in other sections.

It may be that later ... citrus crop is ready to ... will be work for a few ... not nearly all that will ... the charity workers ...

Ministers St... Wine-Tonic ... in Santa M...

SANTA MONICA, Oct. ... on wine tonics and "... a high alcoholic ... cleared today by the San ... Bay Ministerial Association ... meeting held in St. ... Episcopal Church. This ... F. G. H. Stevens appointed ... mittee to work for a new ... barring sales here. The ... seeks for Santa Monica ... nance similar to those in ... Los Angeles, Long Beach ... cities. The association ... cers for the ensuing year ... meeting. Those chosen ... Charles M. Waisse, ... A. J. Soldan, vice-... Glenn W. Hovey, ... urer. The latter is ... local Y.M.C.A. P. F. ... perintendent of Santa ... schools, spoke on the ... week-day schools of religious ... tion.

Hunter's Dea... Held Accid...

VENTURA, Oct. 14.—... Everett Coon, 39 years of ... Hollywood cleaning and ... works proprietor, who was ... stantly Sunday morning ... Mugu when his duck gun ... and shot pierced his ... declared accidental by a ... last night at the Coroner's ... at the Diffenderffer ... parlors in Oxnard.

ANCIENT ARTHUR... LAW IN TRANSL...

REDLANDS, Oct. 14.—... ancient Arthurian law, ... from a medieval Latin ... by Prof. L. E. Nelson and ... W. Kyle of the University ... lands, will appear soon in ... bur, the magazine of the ... Knights of the Round Table ... production of the code is made ... sible through a remarkable ... research work by the two ... lands professors. They will ... more details when the ... published.

FIREMEN MEET TONIGHT

HUNTINGTON PARK, Oct. ... The monthly meeting of ... ber District Firemen's ... will be held at Harmon ... morrow night. Among the ... ers will be Capt. Harry ... Park fire department, who will give a ... "State-Wide Civil Defense for Firemen."

CHINESE PHEASANTS FRE...

More Than 200 Fowl Released in Riverside C... by State Game Bird Farm

CHINO, Oct. 14.—California's game bird farm at the Country Club property, south of here, is continuing its work of "planting" game birds throughout Southern California, by releasing nearly 200 Chinese ring-necked pheasants in Riverside county.

The pheasants were released on the Rubidoux rancho in West Riverside by E. D. Platt, director of the State game farm at Chino. Members of Riverside Izaak Walton League chapter assisted Director Platt in freeing the birds.

Platt, after careful study of the Riverside community, decided the river lands ideal for liberating the birds, and there the large coops were opened and the pheasants given their freedom.

Members of the Izaak Walton League chapters of California are co-operating closely with the State Fish and Game Commission in protecting the game birds liberated from the game farms. Platt said. The fine of $500 or six months in jail provided by law for killing pheasants will be ... leagues in each ... hunters are caught ...

Assertions that ... damage to tomato ... den crops are refuted by ... Platt, who said that ... contention that pheasants ... tomato plants a large ... shot in a tomato patch ... ternal contents ... of tomato worms ... no traces of ... matoes.

Other game birds ... ated in the Southern ... Chino game farm, and ... be given their freedom ... vals. Wild turkeys have ... loose in the San Bernardino ... cains, and are ... ing satisfactorily.

THE NEW FORD

BEAUTY COMFORT SAFETY
SPEED POWER ECONOMY
LONG LIFE *RELIABILITY

Ford

** Of all the features of the new Ford there is none more important than reliability. It is a reflection of the substantial worth of the car.*

Evidence of the high quality built into the Ford is the extensive use of ball and roller bearings. There are more than twenty in all — an unusually large number. From the engine to the road, the entire drive of the new Ford on all forward speeds is wholly on ball and roller bearings.

In addition to smoother operation, this saves gasoline, gives the car more speed and power, decreases noise and increases the durability and efficiency of every moving part.

Another important factor in good performance is the care with which the car is made. The aluminum pistons are an interesting example of precision manufacture.

Though weighing more than a pound each, they are made so accurately that they do not vary more than two grams in weight. In size they are held true to within one one-thousandth of an inch. The wrist-pin holes in the pistons are diamond bored to within a limit of three ten-thousandths of an inch. In each motor, complete piston and connecting-rod assemblies are not permitted to vary from each other by more than 3½ grams.

Throughout the car you find many other instances of this same accuracy in the manufacture and assembly of vital mechanical parts. Combined with simplicity of design and high quality of materials, it is the reason for the economy and long life of the car and the satisfactory service it is giving millions of owners the world over.

See the nearest dealer and have him give you a demonstration ride in the new Ford. You will know then that it brings you everything you want or need in an automobile at an unusually low price.

Note These Low Prices

There is a Ford car for every need at an unusually low price. Appointments and upholstery are in keeping with its mechanical excellence. You may choose from a variety of body colors.

Standard Bodies		De Luxe Bodies	
Roadster	$435	De Luxe Roadster	$520
Phaeton	440	De Luxe Phaeton	625
Coupe	495	De Luxe Coupe	545
Tudor Sedan	495	De Luxe Sedan	640
Sport Coupe	525	Convertible Cabriolet	625
Fordor Sedan	600	Town Sedan	660

All prices f. o. b. Detroit, plus freight, delivery and spare tire. Bumpers are extra except on the De Luxe Roadster and De Luxe Phaeton. You can purchase a Ford for a small down payment, through a convenient financing plan. Ask your Ford dealer for details.

THE NEW FORD TOWN SEDAN

A distinguished example of Ford beauty and value. Among its many features are attractive lines, colors and upholstery, quick acceleration, ease of control, 55 to 65 miles an hour, silent, fully enclosed four-wheel brakes, four Houdaille double-acting hydraulic shock absorbers, Triplex shatter-proof glass windshield, aluminum pistons, chrome silicon alloy valves, torque-tube drive, more than twenty ball and roller bearings, and Rustless Steel for many exterior metal parts. The low first cost, low cost of operation and up-keep and low yearly depreciation of the Ford will save you many dollars. You save when you buy the car and you save every mile you drive.

$660

FORD MOTOR COMPANY

FINANCIAL

LARGE DAIRY UNIT BOUGHT

Creameries of America, Inc., Invades Honolulu

Extensive Holding Company on Island Acquired

Other Purchases Predicted for Near Future

Creameries of America, Inc., organized in Los Angeles a year ago, and which operates throughout twelve States, has acquired the Honolulu Dairymen's Association, Ltd., Honolulu, a $2,000,000 holding company, S. H. Berch, president, announced yesterday.

The Honolulu Dairymen's Association is a large distributor of ice cream, milk, butter and other forms of dairy products. It owns the Oahu Ice and Cold Storage Company on the island, manufacturing most of the ice cream consumed in that territory. It handles imports of perishable goods from the United States, Australia, New Zealand and the Philippine Islands, and also owns the Rawley Ice Cream Company, Ltd. The Hawaiian operation also embraces imports of cattle sold to dairymen on the island and does an extensive feed business.

PROFITS ESTIMATED

The Honolulu association should increase the annual earnings of Creameries of America to at least $800,000, Mr. Berch stated. For the first nine months this year the combined group of plants exclusive of the Honolulu unit reported earnings of approximately $600,000. Sales volume, including the Honolulu property, is close to $6,500,000 annually, with total assets of about $6,500,000. About 1200 employees are on the pay roll.

Negotiations are now in progress for acquisition of other properties which will raise the earnings of the company, Mr. Berch said, to more than $1,000,000 per year. After giving effect to the Honolulu acquisition Creameries of America will have approximately 370,000 shares of common stock outstanding. There is no other class of stock or fixed charges of any nature. As yet the company has had no public financing. The company will apply for listing the stock on the major exchanges when market conditions improve, Mr. Berch said.

ACTIVITIES WIDESPREAD

Twenty-six important companies now constitute the holdings of Creameries of America, Inc., these being in Dairies, Inc., St. Louis; Midwest Dairies, Inc., El Paso; Mid-Western Dairy Products Company, Salt Lake City; Grays Harbor Dairy Products Company, Aberdeen, Wash.; Kern County Creamery and Farms Company, Bakersfield; Tulare Creamery Company, Tulare; Crown City Dairy, California, and Honolulu Dairymen's Association, Ltd., and Rawley's Ice Cream Company, Honolulu.

Mr. Berch expects to announce shortly further interesting developments which are now under negotiation.

"Present adverse business conditions will not deter the principals of Creameries of America, Inc., from continuing on with their plans for additional acquisitions under a policy which will provide further diversification of Creameries of America holdings with consequent greater protection to those who are holders of its securities," he said.

The Creameries of American organization will be materially strengthened through the addition of Stanley McKenzie, president of the Honolulu Dairymen's Association, Ltd., according to Mr. Berch. He has been elected to the board of Creameries of America, Inc., and brings with him an efficient staff. Mr. Berch stated. He will continue in charge of the Hawaiian unit.

Production Up

Daily production of oil from the Venice field increased over the week-end and yesterday was at the rate of 24,100 barrels. W. T. Mason, independent operator, reported that his No. 1, near the corner of Fortieth avenue and Trolleyway, was completed at the rate of 850 barrels daily.

The Gant Oil Company's No. 1 at Venice came in for an initial yield of 350 barrels daily and the Mohawk Petroleum Company's No. D-2 has started producing. A gauge of its output may be possible today or tomorrow. The Speedway Oil Company's No. 1 was completed for approximately 900 barrels of oil a day from the deep sand.

OIL ISSUE APPROVED

CLEVLAND, Oct. 14.—Stockholders of Standard Oil Company of Ohio at a special meeting today approved an issue of $12,000,000 5 per cent cumulative preferred stock recently issued by the company. Proceeds of the issue will be used to retire the present 7 per cent preferred issue.

Suggestion for October Investments

Recommended group of municipal utility, industrial and real estate bonds, contained in our current offering list, afford investors a wide choice range from which to choose.

Copy on request.

Howard G. Rath Co

Established 1910

INVESTMENT SECURITIES

Members L. A. Stock Exchange
Members L. A. Curb Exchange

N.E. Corner 6th & Grand
TRinity 1164

FINANCIAL INDEX

The following index will be found convenient for quickly locating information in this issue of The Times:

	Page
Bank debits	17
Bond quotations	15
Business News	14
Citrus fruits	18
Cotton	14
Eggs, poultry (butter and eggs)	18
Foreign exchange (money)	17
Grains	19
Live stock	19
Oil Field News	19
Produce, Los Angeles	18
STOCKS—	
Aviation	16
Boston	17
Bay City Curb	16
Chicago	17
Los Angeles	17
Eastern Bank Stocks	17
New York Produce (stocks)	17
New York Stock Exchange	16
New York Curb	18
New York Times averages	17
Salt Lake	17
San Francisco	15
Standard Oils	17

Daily Average Output of Oil Shows Decline

NEW YORK, Oct. 14. (AP)—The daily average gross crude oil production in the United States decreased 20,150 barrels for the week ended the 11th inst., totaling 2,366,800 barrels, according to the weekly summary of the American Petroleum Institute. The daily average production east of California was 1,776,600 barrels, a decrease of 24,150 barrels.

Refineries representing 95.6 per cent of the estimated daily potential refining capacity, operating at 66.5 per cent of their capacity, reported daily average run of crude oil to stills as 2,371,000 barrels. Daily average the previous week was 2,391,700 barrels for refineries representing 95.4 per cent of potential capacity operating at 67.2 per cent of their capacity.

DAILY AVERAGE PRODUCTION

	Barrels.	Difference. Barrels.
Oklahoma	549,100	— 9,350
Kansas	113,900	
Panhandle Texas	80,200	+ 1,400
North Texas	62,600	— 1,800
West Central Texas	47,600	— 300
West Texas	270,350	+ 550
East Central Texas	40,850	— 2,100
Southwest Texas	101,050	+ 3,000
North Louisiana	40,300	+ 100
Arkansas	32,400	— 700
Coastal Texas	185,600	— 2,200
Coastal Louisiana	227,150	— 2,750
xEastern	112,500	— 1,500
Michigan	3,340	— 300
Montana	9,000	+ 50
Colorado	2,150	— 100
New Mexico	39,400	+ 8,000
California	590,700	+ 4,000
Wyoming	47,700	+ 4,300
Total	2,366,800	— 20,150

x—Not including Michigan.

Daily average imports of petroleum at principal ports for the week were 311,715 barrels compared with 166,286 for the previous week and 267,821 for the four weeks ended the 11th inst.

Daily average receipts of California oil at Atlantic and Gulf Coast ports for the week were 53,143 barrels compared with 40,286 for the previous week and 53,143 for the four weeks ended the 11th inst.

REFINERY OPERATIONS

Crude run to stills (in barrels.)

Week—	Total.	Daily Avg.
Oct. 11	17,097,000	2,371,000
Oct. 4	16,742,000	2,391,800
	Gasoline Stocks.	Gas-Fuel Stocks.
Oct. 11	32,128,000	136,457,000
Oct. 4	36,441,000	140,451,000

Southern Rail to Hold Rate

RICHMOND, Oct. 14.—Southern Railway hopes and expects to maintain the present common dividend in spite of decreased business, Fairfax Harrison, president, told stockholders at the annual meeting today. The board was re-elected.

Earnings from operations this year to date have been sufficient to cover operating expenses and preferred dividends, but not sufficient for any payment on the common stock, Mr. Harrison said. Other income from Southern's investments for this year is expected to equal about 5 per cent on the common stock and the management will dip into previous-year earnings to make the 8 per cent common dividend, he stated.

Financial Unit Reports Status

NEW YORK, Oct. 14. — Unger-leider Financial Corporation in its September quarter report issued today shows book value of $48.21 a share on 250,000 shares outstanding after writing down all holdings of securities to the lower, cost or market value, on September 30, last.

Total net assets were $12,053,699, of which cash, call loans, marketable securities and other immediately liquid items totaled $9,310,012, or $37.24 a share. The only liabilities outside of capital and surplus were accruals of $8515 and deferred income of $16,624. The investment portfolio was shown at $5,651,943, of which $4,724,713 consisted of stocks and $327,200 bonds.

MAGNAVOX EXTENDS STOCK SHIFT DATE

SAN FRANCISCO, Oct. 14.—Date for the deposit of Magnavox Company stock for transfer into stock of the Magnavox Company, Ltd., has been extended to November 30, next, the company announced today. R. A. O'Conner, president, announced that up to September 11, last, there had been converted 80 per cent of Amrad Corporation stock into stock of Magnavox Company, Ltd., and 85 per cent of Magnavox Company into Magnavox Company, Ltd.

GRIGSBY BOARD ELECTED

CHICAGO, Oct. 14.—Directors and officers of Grigsby-Grunow Company were re-elected at the annual meeting today. Don M. Compton was formally elected general manager and assistant to the president.

AYRES HOPEFUL ON TREND

Cleveland Expert Finds Business Decline Stopped; Is Encouraged That Status Not Getting Worse

BY EARLE E. CROWE

Col. Leonard P. Ayres, the Cleveland business sage, is not yet ready to prophesy a recovery of international business from the trough of depression. He does, nevertheless, note the encouraging sign that business activity is no longer slowing down; that at least it is not getting worse.

Writing in his monthly review for the Cleveland Trust Company of which he is vice-president, Col. Ayres points out increased activity in business in the last thirty days, but analyzes the improvement as only of normal seasonal proportions.

CHANGES SLIGHT

He finds that more coal was produced in September than in August; more freight was carried on the railroads; and more steel was made and fabricated. Only small changes, however, were recorded from July to August and from August to September by the standard indexes of business activity.

"It seems probable," cautiously comments this economist, "that we have reached the bottom of the depression, but there is no sure method for estimating how long the bottom may prove to be. Already this depression has lasted rather longer than have most of the major depressions of recent decades, and that is one good reason for believing that some measure of improvement is likely to develop before long."

This depression has already lasted fourteen months, according to Col. Ayres's computations. This period of time compares with a duration of twelve months for the first three of the seven major depressions in the last forty years; with ten months for the 1907 decline; fifteen months for the prewar and twelve months for the post-war depressions.

YIELDS COMPARED

Col. Ayres, in discussing yields on stocks, carefully refrains from expressing an opinion on whether yields are yet low enough to warrant investment purchases at or near the bottom of the price decline. He merely notes that previous bear markets show wide variation in yields, ranging from the highest monthly average in 1903 of 5.5 per cent; 7.5 per cent in 1907; 6.5 per cent at the outbreak of the war; 9.2 per cent in the 1917 market, and 8.9 per cent in the 1921 decline. The average for September of this year was 5.7 per cent for all classes of stocks combined.

Turning to specific industries, he sounds a note of hope for the tire manufacturers who have been as badly hit as any line of industry. Because millions of American automobiles are going into the autumn and winter with worn tires in reflection of the tendency of buyers to defer purchases, Col. Ayres believes the first days of warm weather will bring a pronounced demand for new tires. A real shortage of tires, in his opinion, will exist which will considerably improve the fortunes of tire makers.

Relative to prices, he concludes the diminishing rate of decline indicates the early appearance of price stability, which he regards as one of the most hopeful items of evidence to suggest the country is at or nearing the bottom of the long depression.

Net Earnings of Advertising Company Lower

NEW YORK, Oct. 14.—General Outdoor Advertising Company, Inc., and subsidiaries for the quarter ended September 30, last, today reported net profits of $437,231 after charges and Federal taxes, equal after preferred dividend requirements and under the participating provisions of Class A stock to 42 cents a share on 642,383 no-par common shares as against $804,296, or 91 cents a common share in the third quarter of last year.

Net profits for the nine months ended September 30, last, were $439,915, equal after preferred dividend requirements to $2.50 a share on Class A stock as against $1,566,810 in the 1929 period, equal after preferred dividend requirements and under participating provisions of the Class A shares to $1.63 a share on the common stock.

Contracts taken in September were $4,900,000 greater than the largest amount secured in any one month in the history of the company, Kerwin H. Fulton, president, stated in pointing out it has been the experience of the management that fluctuations in volume of sales have foretold by several months any general business depression or revival.

Security Loan Total Declines

Security loans of reporting member banks of the Twelfth Federal Reserve District as of the 8th inst., were announced yesterday at $451,000,000, against $463,000,000 a week ago, representing a decrease of $12,000,000. The loans a year ago totaled $442,000,000.

Principal assets and liabilities of the reporting member banks for the three weeks dealt with in the bank's report follow in millions of dollars:

	Oct. 8, 1930	Oct. 1, 1930	Oct. 9, 1929
Loans and investments, total	1979	1972	1962
Loans, total	1341	1339	1387
(a) On securities	451	453	442
(b) All other	890	876	945
Investments, total	638	633	575
(a) U. S. government securities	342	341	333
(b) Other securities	296	292	242
Reserve with Federal Reserve Bank	111	108	104
Net demand deposits	738	743	750
Time deposits	1026	1029	955
Borrowings at Federal Reserve Bank		1	99

NEW YORK EXCHANGE SEAT PRICES SLUMP

NEW YORK, Oct. 14. — Arrangements were made today for the sale of two seats on the New York Stock Exchange. The first sale was for a consideration of $262,000, and the second for $251,000. The last previous transaction was at $265,000.

WHAT'S BEHIND YOUR STOCK

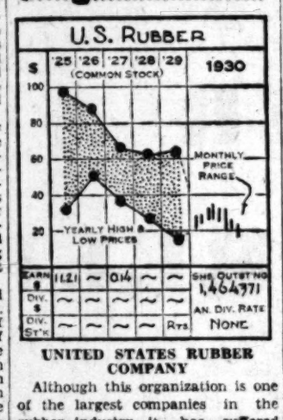

UNITED STATES RUBBER COMPANY

Although this organization is one of the largest companies in the rubber industry, it has suffered from demoralized rubber prices and excessive competition prevailing in the tire field in the past few years and during this time has been undergoing a process of readjustment and plant centralization that should enable it to operate at a profit in the future. An extensive line of rubber goods, aside from tires, includes footwear, rubber clothing and sheeting, flooring, chemicals, fiber products and latex sprayed rubber. Du Pont management is aggressively consolidating manufacturing operations and aims at centering tire production about Detroit, mechanical goods at Passaic, N. J.; clothing at Cambridge, Mass.; miscellaneous products at Providence, R. I., and footwear at Naugatuck, Ct. It is expected that this program will require several years for completion.

A deficit of $3.16 reported for the year 1929 showed considerable improvement over the $21.95 deficit of 1928, but in the first half of the current year a deficit of $3.69 compares with a $1.40 deficit reported in the 1929 six months.

CAPITALIZATION

Total funded debt	$114,372,400
First preferred 8% non-cumulative ($100 par)	$65,109,100
Common stock (no par) shares	1,464,371

Current data: Company reports that unit sales of tires to dealers for July reached the highest level in five years and that August sales are holding at comparatively high levels.

[All rights reserved. Cambridge Associates, Boston.]

Net of Jantzen Knitting Mills Best on Record

SAN FRANCISCO, Oct. 14. (Exclusive)—Jantzen Knitting Mills has concluded the best year in its history, both in point of sales and profit, showing net earnings of $699,156, which is equal to $6.57 per share on the common stock. This compares with net of $649,809, or $6.10 per common share, reported for the 1929 fiscal year. The remarkable results shown in the 1930 fiscal year, which closed August 31, are believed to have been the basis for announcing the two-for-one stock split recently.

Net sales during the year just closed appear in the report for the 1930 year at $4,753,203, as compared with $4,103,413 in 1929. This report shows an increase of approximately $650,000 for the year and more than double the $2,157,070 total reported for the 1926 year. European business increased $191,100 last year, the report reveals, which is equivalent to a gain of 36 per cent.

Addition of the new London plant, which will start operating about November 1, will provide means for further increasing European volume.

Total assets of Jantzen have shown substantial increase during the past few years. According to the present report, total assets as of August 31, 1930, were $3,386,873, as against $2,726,206 at the close of the 1929 year and $1,150,754 in 1926.

Canada Broker Concern Fails

MONTREAL, Oct. 14.—Current downward moves in stock exchange values resulted today in the failure of J. Pitblado & Co., members of the Montreal Stock Exchange and Montreal Curb market. The firm started in 1902. Total liabilities are in the neighborhood of $1,150,000, while assets are less than $700,000.

Indications tonight were that creditors could expect only 50 cents on the dollar. The failure followed when new low prices on all leading Canadian stocks were touched yesterday and this morning.

MOORE LEAVING FOR BUSINESS TRIP EAST

Robert Moore, head of Moore, Hull & Evans, Inc., members of the Los Angeles Stock and Curb exchanges, is leaving today for an extended business trip in the East. He will be gone for about three weeks, visiting in New York City, and in addition will visit Chicago, Cleveland, Buffalo and San Francisco.

TELEPHONE REVENUES ENCOURAGE

Utility Giant Nearly Earns Year's Dividends in First Nine Months

NEW YORK, Oct. 14. (AP)—The American Telephone and Telegraph Company today reported for the September quarter net earnings of $41,728,949, equal to $2.55 a share on 16,323,854 average shares outstanding. In the preceding quarter the company reported net of $41,231,992, equal to $2.77 a share on 14,987,506 shares and for the third quarter last year the net was $40,868,268, or $3.10 a share on 13,184,120 average shares.

Net for the nine months ended September 30, last, was $123,400,796, equal to $8.13 a share, compared with $120,970,306, or $9.24 a share in the corresponding period of 1929.

Walter S. Gifford, president, said the present volume of business of the Bell system is favorable when compared with the level of general industrial activity.

"Each month of the year has shown an increase in business done over the same month last year," he added. "For nine months this year the increase was 3 per cent over the same nine months last year. The net gains in telephones for the nine months was 120,000."

"The number of shareholders has increased 70,000 since the first of the year. The total at the end of September was 540,000."

Insull to Open Branch Office in Los Angeles

Utility Securities Company of Chicago today will open a branch office at 650 South Spring street with F. G. Hinckley as local representative, Horace James Elliott, Pacific Coast manager of the company, announced yesterday.

This is the second branch office of the company to be opened on the Pacific Coast recently and marks the westward growth of an investment organization that has long been represented in Chicago, New York City and throughout the Middle West and eastern seaboard.

The company is allied with the so-called Insull Public Utility group, including Middle West Utilities Company, Commonwealth Edison Company, the Peoples Gas, Light and Coke Company, Insull Utility Investments, Inc., and many others.

Motors to Buy Parry Factory

NEW YORK, Oct. 14.—Stockholders of the Martin Parry Corporation will be called to a special meeting the 21st inst. to ratify the sale of the company's Parry plant at Indianapolis to the General Motors Corporation, according to a letter mailed today. The proposed sale will be made for cash with which the Martin Parry Corporation plans to liquidate all its bank debts, add to its working capital and distribute a cash payment to stockholders.

General Motors, according to letter, will use the Parry plant for the manufacture and distribution of commercial bodies. For the last two years General Motors has been one of Martin Parry's largest customers, but is now going into the complete manufacture of its commercial bodies.

Motor Products Earnings Drop

DETROIT, Oct. 14.—Motor Products Corporation reported today September quarter net profits of $15,084 after all charges, equal to 8 cents a share on 197,366 capital shares outstanding, against $370,200 or $1.87 a share in the preceding quarter and $470,586 or $2.38 a share in the third quarter of 1929.

Net profits for the nine months ended September 30 amounted to $617,293, or $3.13 a share. This compares with $2,200,017 reported earned in the same period last year, equivalent to $10.85 a share on the common after preferred dividends for four and one-half months to May 18 when preferred stock was retired.

COTTON MARKET

NEW YORK, Oct. 14. (AP)—An opening decline of some 18 to 20 points under southern selling and in response to relatively easy Liverpool cables was followed by rallies on trade buying and covering in cotton here today. New December contracts after selling off to 10.33, advanced to 10.50 or within 2 points of Saturday's closing quotations, but met a little more cotton around this level and eased off a few points. The midafternoon market was quiet and steady with the active months showing net losses of about 2 to 6 points.

RANGE OF PRICES

NEW YORK, Oct. 14.—Cotton futures:

	High.	Low.	Close.
January, old	10.34	10.46	10.56
January, new	10.32	10.44	10.56@10.57
March	10.85	10.65	10.77
May	11.03	10.81	10.96@10.99
July	11.22	11.03	11.16@11.18
October, old	10.28	10.28	10.28
October, new	10.27	10.14	10.24
December, old	10.46	10.33	10.42@10.46
December, new	10.31	10.33	10.45@10.46

NEW ORLEANS, Oct. 14.—Cotton futures closed steady net unchanged to 5 points up:

	High.	Low.	Close.
January	10.54	10.45	10.50
March	10.84	10.65	10.80
May	11.02	10.83	10.96
July	11.23	11.04	11.20
October	10.25	10.17	10.24
December	10.54	10.33	10.48@10.49

SPOT PRICES

NEW YORK, Oct. 14.—Spot steady; middling, 10.45.

NEW ORLEANS, Oct. 14. (AP)—Spot cotton closed steady at unchanged quotations. Sales, 8565; middling, 10.23.

COTTONSEED OIL.

NEW YORK, Oct. 14. (Exclusive)—The cottonseed oil market was inactive early today as there were few buyers early in the session when the tone was barely steady due to the weakness in other markets and also because the September consumption of 321,314 barrels was less than generally expected. Demand improved later due to the sharp rally in other markets and the market closed with old contracts 10 points higher to 5 points lower, and new contracts 10 higher to 30 lower. Total sales, 1060 barrels, all new. Prime crude, 6.12½c; prime summer, yellow, old, spot, Nov. and Dec., 7.50c; new, Dec., 7.25c; Jan., 7.32c; March, 7.48c; May, 7.52c.

INSULL PROGRAM CHEERING

Utility Chief's Announcement of Expansion Plan for Coming Months Encouraging News

BY JOHN F. SINCLAIR

[Copyright, 1930, by the North American Newspaper Alliance]

NEW YORK, Oct. 14.—Samuel Insull's statement that his companies will spend more than $200,000,000 in 1930, and the same amount for next year, shows the enormous extent to which the public utilities under his direction have grown.

Samuel Insull, 71 years of age, born in London, Eng., began his amazing career in the public utility field first by getting interested in electricity in 1881 as private secretary to Thomas A. Edison.

It was while he represented Mr. Edison in the organization and management of the Electric Tube Company, the Electric Machine Works, the Edison Lamp Company and other Edison companies that Mr. Insull began to see the vast possibilities in the public utility field. He resigned the vice-presidency of the General Electric Company in 1892 to become president of the Chicago Edison Company, which in 1907 was merged with the Commonwealth Edison Company. In recent years Mr. Insull has been the outstanding figure in public utilities in the Middle West.

Now when other industries are curtailing Mr. Insull announces that his companies will keep all of their operating employees who attend to their business and will spend for construction betterments 30 per cent more this year than in 1929, and as much again in 1931.

"While we will try to keep all of our people employed, the disposition to curtail what might be called the frills of the business, and see that we get a full day's work for a full day's pay, is inevitable," says Mr. Insull.

Dr. Hjalmar Schacht's statement before the New York Bond Club that the time has come for reconsidering Germany's reparation payments has received very little attention from the Allied governments or from the American press.

Even the German press has been disposed to let the matter ride upon the theory that the next step in the revision should come from the Allies, who are now suffering as great business depression as Germany.

But the reparation question is not yet settled. Germany's 3,000,000 unemployed and Britain's 2,161,000 unemployed, the highest since 1921, show that the overloaded debt condition of Europe is holding back business recovery.

German financiers think the world will be forced to recognize this before many more months pass.

The automobile figures for the first eight months show a total of 2,836,000 cars produced this year, as against 4,448,000 last year.

But the sales tell a much better story! This year, for the first eight months, 2,950,000 cars were disposed of by the car manufacturers, as against 4,240,000 last year. Thus the manufacturers sold during this period 114,000 more cars than they produced, as against last year, when they sold 208,000 cars less than they produced.

This does not show up badly at all for the present condition of the industry; and, while the upturn has not come, the different manufacturing units are getting their houses in order, preparing for some good times ahead.

STAATS OPTIMISTIC ON BOND MARKET

Indicated by fundamental factors and confirmed by the course of quotations, bond prices have projected the advance which has been in the making for many months, says a bond survey issued yesterday by William R. Staats Company.

STOCKS RECO... GOOD RECOVE...

Sharp Upturn Follows ... in Early Trading

Indications of Heavy ... Interest Noticed

General Price Level ... Substantial Gain

NEW YORK, Oct. 14. (... stock market rebounded ... day after an early interval of ... ness.

Representative equities ... to 8 points higher in a ... over of 3,389,050 shares. ... interest than the gains, ... was the evidence offered by ... loaning rates, which showed ... rowers were willing to pay ... ums to get stocks like Union ... Steel, American Can, American ... ter Works, North American ... Westinghouse Electric.

Some quarters were quick to ... gest the loaning rate figure ... dicated an attempt to squeeze ... bears by making it difficult ... tain stocks for delivery.

Today's rally, based largely ... coverings, developed in the ... noon. Week-end accumulation ... distress selling pushed prices ... ly lower at the outset and ... the leaders managed to hold ... heads above last week's ... came uncomfortably near ... els; and as a matter of fact, ... 150 stocks did touch new ... for the year before the ... turned its 1 to 5 points ... into gains.

The slow and orderly ... of the shorts was preceded ... erable news. Of ... portance was the story told ... weekly condition statement ... eral Reserve member banks ... vealing a $215,000,000 drop ...

(Continued on Page 16, Colu...

INVESTMENTS *for* Estates

BOTH public and private trustees for estates and trust funds are faced with the problem of finding investments that afford the required degree of dependability combined with a fair rate of income which sometimes is vitally needed for living expenses.

The complete investment facilities of this organization are at the disposal of executors, administrators and trustees, to assist them in determining a sound investment program... in selecting the securities adapted to their restrictive requirements... and in the continuing supervision of the holdings under their care.

We invite you to consult our Advisory Department without obligation

PACIFIC COMPANY

PASADENA
LONG BEACH

INVESTMENT SECURITIES
633 South Hope Street, Los Angeles
Phone TRinity 6466

RIVERSIDE
SAN DIEGO

ORDERS EXECUTED IN ALL LISTED STOCKS

California Municipal Bonds

We own and offer:

	Rate	Maturity	Yield
$100,000 State of California	4¼	1955	3.85%
140,000 City of Los Angeles	4¼	1943-49	4.05%
100,000 City of Los Angeles	4½	1952-54	4.10%
50,000 City of Glendale	5	1953-63	4.20%
125,000 East Bay Municipal Utility Dist.	5	1945-77	4.25%

All offerings subject to prior sale and change in price

Dealers in Seasoned California Bonds

WEEDEN & CO.

650 South Spring Street
TRinity 8914

SAN FRANCISCO
LOS ANGELES
NEW YORK

NEW YORK BOND PRICES

NEW YORK, Oct. 14. (AP)—Activity in the bond market fell off sharply today as liquidation pursued so vigorously last week showed further signs of abatement. Domestic bonds lost ground and the foreign list moved irregularly.

Bargain hunters attracted by the drastic declines in Latin-American issues forced an upturn in some of the most active issues of Brazil, Chile, Argentina, Peru, Colombia and Uruguay.

Latin-American issues showing the best recovery included Brazil 6½s of '26-'57 and '27-'57, up 4 and 2 points, respectively.

Rio De Janeiro 6½s dropped 3 points to a new year's low at 48.

The domestic list moved lower. Railroad bonds were among the most reactionary. Southern Pacific 4s lost a point. American & Foreign Power 5s rallied more than a point.

United States governments were firm.

If last price omitted, low and last are same. If low and last are omitted, high, low and last are same.

DOMESTIC

Sales (in $1000)		High	Low	Last
Abr. Str. 5½s '43	1	100½	....	....
Adams Exp. 4s '48	5	80	....	....
Alb. P. W. 6s '48	1	94	....	....
[illegible]	[illegible]	[illegible]	[illegible]	[illegible]

FOREIGN

[illegible]	[illegible]	[illegible]	[illegible]	[illegible]

Total sales today, $12,420,000; previous day, holiday; week ago, $14,463,000; year ago, $11,507,000; two years ago, $9,749,000; Jan. 1 to date, $2,197,485,000; same year ago, $2,316,633,000; same two years ago, $2,401,881,000.

UNITED STATES GOVERNMENT BONDS
(Dollars and thirty-seconds)
(Sales in $1000)

Liberty 3½s	120	101-6	101-4	101-5
Do. 1st 4¼s	75	102-12	102-11	102-11
Do. 4th 4¼s	73	103-14	103-12	103-12
Do. 4th 4¼s r.	10	103-9	103-8	103-8
Treasury 4¼s	19	112-28	112-28	112-28
Do. 3½s 43-47	4	102-9	102-9	102-9

SAN FRANCISCO

SAN FRANCISCO, Oct. 14. (AP)—Recovering from an early dip leading Pacific Coast stocks pushed their way to net gains on the stock exchange session in many instances today. Issues infrequently traded and slow to follow the leaders showed losses.

Borden Company, strong early this year, but not recently sold, recorded a dip of nearly 12 points from the last local sale.

Sales for the session were moderate, being considerably under 30,000 shares, but running over $800,000 in value.

The Utilities had a strong close, Pacific Gas gaining more than a point. California Oregon Power preferred rose more than a point to reach the highest figure of the year.

Honolulu Oil rose 1⅜, but practically all the oils made small gains, Shell being the only one to slump.

	Sales	High	Low	Close
Asso. Ins. Fund	100	4¼	4¼	4¼
Atlas Die Eng. A	100	10	10	10
Bond & Sh. Ltd.	100	8⅞	8⅞	8⅞
Borden Co.	100	68¼	68¼	....
Byron Jackson	100	8⅞	8⅞	8⅞
California Ink	300	20	19⅝	20
Cal. Ore. Pw. pfd.	50	112½	112⅛	112½
Caterpil. Trac.	700	42	41	42
Coast G.&E. 1 pf.	25	100	100	100
Cr. Zel.V.T.C. cm.	600	6⅝	6⅝	6⅝
Firem. Fund Ins.	10	91	91	91
Food Mach. com.	300	25	25	25
Gt. W. Pw. 7s pf.	50	105⅝	105⅝	105⅝
Hawaiian Pine.	300	46	46	46
Honolulu Con. Oil	1,300	30	28⅝	30
Ill. Pac. Glass A	600	18	18	18
Leslie Cal. Salt	100	10	10	10
L.A. G.&E. pfd.	25	108½	108½	108½
Magnavox Co.	700	1⅝	1⅝	1⅝
Mer. Am. Rly. pf.	100	96	96	96
N.Am.Inv.5½s pf.	30	90½	90½	90½
No. Am. Oil	400	12	12	12
Oliver U. Filt. A	100	22½	22½	22½
Pac.G.&E. 1st pf.	400	28⅝	28⅝	28⅝
Pac. G.&E. com.	1,500	51¼	49	51⅛
Pac.Lt. $6 div.pf.	25	102¼	102¼	102¼
Do. com.	300	67	66⅞	67
Pac. Pub. Ser. A	700	26⅝	26	26½
Pac. T.&T. com.	20	131½	131⅛	131½
Paraffine Inc. cm.	200	56	56	56
Richfield Oil pfd.	200	56	56	56
Richfield Oil com.	400	8¼	8	8¼
Shell Union com.	600	10½	10¼	10⅛
Spring Val. Wat.	100	10	10	10
Std. Oil Co. Cal.	2,800	53⅞	52½	53⅛
Transam. Corp.	5,100	18⅛	17⅝	18
Union Oil Asso.	1,200	31	30⅝	30⅞
Union Oil Cal.	1,300	32	31	31⅞
Wells F.Bk.&U.Tr.	40	305	305	305
W. Pipe &Stl. Cal.	100	18⅝	18⅝	18⅝
Pac. Gas 5½s pf.	800	25½	25½	25½

Who Gets the Profits of American Business?

Who enjoys the profits of the amazing growth and development of such companies as du Pont, General Electric, and American Telephone & Telegraph?

Not the in-and-outer—the speculator who invests to catch the swing of the market. Not the men who are chronically apprehensive that prices are too high. Investors who faithfully hold their position are the successful profit makers. INCORPORATED INVESTORS is designed for successful long-term investment.

Let us send you its record without obligation

Name ....

Address T-12

GEO. H. BURR, CONRAD & BROOM
INCORPORATED
TRinity 6051 — 629 So. Spring St. — Los Angeles
San Francisco — Pasadena — Seattle — Portland
Correspondents George H. Burr & Co. New York - Boston Chicago - St. Louis

WHAT A DOLLAR WILL BUY

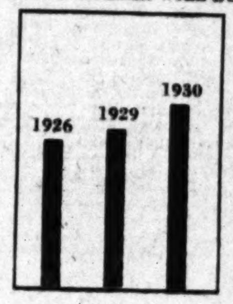

A 6% Yield Today Equals 7% Last Year in Buying Power

6% WITH INSURED SAFETY

Commodity prices have declined steadily until today a dollar purchases approximately as much as did $1.20 in 1926 or $1.16 in 1929.

This means that the investor in our 6% First Mortgage Assignments today is receiving in buying power the equal of a 7% yield of last year or 7.20% of four years ago.

Combined with this high return goes an assurance of safety offered by few other investments regardless of the rate of yield. Your funds invested in these Assignments enjoy the same insurance protection against loss that you provide for your house or your automobile.

First Mortgage Assignments are available for terms of 2 to 5 years in any amount from $100 up. You will find them equally suitable for an investment of $1000 or $100,000.

Let us send you an interesting descriptive booklet without obligation. Send name and address below.

NAME ____________________

ADDRESS ____________________

Combined Resources Exceed $3,300,000

INDEMNITY Mortgage Guaranty Company
5th Floor ... 111 West Seventh Street
Telephone VAndike 5151 Los Angeles

A STORY AND ... A MORAL

A naturalist once divided an aquarium with a clear glass partition. He put a bass in one section and minnows in the other. At first the bass would strike every time a minnow came to the glass partition. After several days of fruitless lunging which netted him only bruises, he ceased his efforts and subsisted on the food that was dropped in.

Then the naturalist removed the glass partition. The minnows swam all around the bass, but he did not strike at a single one. He was thoroughly sold on the idea that business was bad.

MORAL—Take another shot at the glass partition. Maybe it isn't there any more.

Jones, Hubbard & Donnell
INCORPORATED
412 West Sixth Street
LOS ANGELES
TRinity 7861
Members Los Angeles Stock Exchange — Members Los Angeles Curb Exchange

Commission Stock Orders

All Listed Securities

Banks, Huntley & Co.
Incorporated 1911
Members Los Angeles Stock Exchange
Members Los Angeles Curb Exchange
San Diego — Santa Ana — Santa Monica
634 South Spring Street, Los Angeles

Total assets applicable to this issue are equivalent to $3,800 per $1,000 bond

Signal Oil and Gas Co.

15 Year 6½% Convertibles

Growing steadily since 1922 this company is today the largest independent producer of natural gasoline in California, with valuable producing properties in the state's major oil fields.

Net earnings for 1929 were equivalent to 4.75 times the combined maximum annual interest and sinking fund requirements of these bonds. For the first quarter of 1930 net earnings increased over the same period last year.

Convertible into Class "A" common stock (listed on the L. A. Stock Exchange) at the holder's option, this direct obligation provides investors an opportunity to share in the company's earnings.

Price 100 and Accrued Interest

Details on request.

DEAN WITTER & CO.
MUNICIPAL AND CORPORATION BONDS
Van Nuys Building LOS ANGELES Telephone VAndike 6111
Citizens Savings Bank Building, PASADENA
SAN FRANCISCO • RIVERSIDE • LONG BEACH • SACRAMENTO
PORTLAND • SEATTLE • OAKLAND • TACOMA • HONOLULU

The increasing popularity of

SOUND PREFERRED STOCKS

DURING the past few months, there has been a substantial increase in market value of leading preferred stocks. At the same time, common stocks have declined sharply. This indicates that most investors are turning to preferred stocks for greater income backed by a prior claim on earnings.

Among the most attractive seasoned offerings available in this market is the 6% cumulative preferred stock of Merchants National Realty Corporation, whose holdings include the magnificent height-limit Bank of America Building at Seventh and Spring Streets, Los Angeles.

Under the terms of a 50-year lease executed on June 1, 1927, by the Merchants National Trust and Savings Bank and assumed by the Bank of America of California, net income sufficient to meet all operating expenses, taxes and insurance and interest and sinking fund requirements is assured. We offer

MERCHANTS NATIONAL REALTY CORPORATION
6% Cumulative Preferred Stock
Price 98 and dividend, to yield 6.12%

Detailed descriptive data on request below

NAME ____________ ADDRESS ____________

WILLIAM R. STAATS COMPANY
ESTABLISHED 1887
GOVERNMENT, MUNICIPAL AND CORPORATION BONDS
640 SOUTH SPRING STREET, LOS ANGELES
SAN FRANCISCO — SAN DIEGO — PASADENA
ORDERS EXECUTED IN ALL LISTED STOCKS

Complete New York Stock Exchange Report

NEW YORK, Oct. 14. (AP)—Following is the complete closing list of today's transactions on the New York Stock Exchange:

—1930— High.	Low.	Div.	Stocks—	Sales.	High.	Low.	Last.	Net change.	Closing bid.
42¾	11	....	Abitibi Pow. & Paper	800	12	11½	12	....	10½
27⅝	19⅝	1.60	Adams Express	6,400	21⅞	19⅝	21⅞	+ ¾	21⅝
92¾	85¾	5	Do. pfd	200	87¼	87	87	....	87⅛
....	....	1½	Addressograph	100	32	32	32	+ ⅛	30½
1⅜	½	....	Ahumada Lead	500	½	½	½	....	½
130⅝	97	4½b	Air Reduction	8,800	104⅜	99⅞	104	+ 3	103½
30	10⅛	1½	Airway El. App.	900	11	10⅝	10⅝	— ⅛	10½
2½	½	....	Ajax Rubber	500	⅝	⅝	⅝	....	⅝
9⅛	4½	....	Alaska Juneau	3,900	6⅛	5⅞	6	+ ⅜	5⅞
34⅞	15¼	....	Alleghany	22,400	16⅝	16	16⅜	+ ¼	16½
....	....	3	Alliance Realty	50	84	80	80	—5¼	70
343	199¼	6	Allied Chem. & Dye	7,300	211¾	199¼	211¾	+8¾	210
126⅝	121	7	Do. pfd	300	122	122	122	....	122
68	39⅛	2	Allis Chal. Mfg.	2,600	42¾	40⅛	42¾	+1¼	42¼
26¼	18	....	Amal. Leather pfd	100	18	18	18	—2	....
31½	18	2	Amerada	1,800	23¼	22¼	23¼	+ ¼	22¾
10⅝	2	....	Am. Agri. Chem.	100	2⅞	2⅞	2⅞	+ ¼	2¾
39	22⅛	....	Do. pfd	900	25	24⅛	24⅛	— ⅜	24
97⅝	65⅛	....	Am. Bank Note	100	66	66	66	— ½	65
55⅞	22⅛	....	Am. Bosch Magneto	100	26½	26½	26½	— ⅝	26½
54⅝	37	2.40	Am. Brake Shoe	200	38½	37½	38½	....	37
128	112½	7	Do. pfd	20	122½	122½	122½	—1½	122⅛
31⅝	8⅞	....	Am. Brown Boveri El.	1,800	13	11½	13	+ ¾	13
80	60½	....	Do. pfd	30	68½	68½	68½	—1½	68
156⅞	108⅛	4	Am. Can	88,300	119	112¼	119	+2½	119
82	39	6	Am. Car & Fdy.	600	39	39	39	....	39
116	80	7	Do. pfd	300	80½	80	80	....	79
60⅞	38	3	Am. Chain	200	41⅝	41⅜	41⅜	—1¼	40
101	75⅞	7	Do. pfd	100	90½	90½	90½	—4½	90
51⅜	36⅛	2b	Am. Chicle	3,300	39	37	38	—1⅝	38
32	9⅛	....	Am. Com'l Alcohol	400	13½	11¾	13½	— ¼	13⅝
38½	26	....	Am. European	800	27⅝	27	27¼	— ⅜	28
101⅝	37⅛	....	Am. & For. Power	39,000	42⅝	37¼	41⅝	+2¼	41⅝
108⅝	88	6	Do. 6s pfd	400	92	91⅝	92	+1½	91
....	....	7	Do. 2nd 7s pfd	100	82	82	82	—2	82
33⅝	8½	10e	Am.-Hawaiian S.S.	300	9⅝	9⅛	9½	— ¼	9½
88⅝	48½	4.20	Am. Home Prod.	x800	51½	50½	51½	+ ¼	51½
41⅝	25⅛	2	Am. Ice	1,700	28⅝	28⅛	28⅝	+ ½	28
50⅜	25⅝	2	Am. Intl.	8,300	27⅝	25¼	27⅝	+ ½	27⅜
105	30	4	Am. Locomotive	1,200	30⅛	30	30⅛	+ ⅛	30⅜
117	79½	7	Do. pfd	300	80	79½	80	....	....
....	....	....	Am. Mach. & Fdy.	3,800	37⅛	36	36⅛	—1⅝	36⅝
62⅞	19	....	Am. Mach. & Met.	1,600	3½	3½	3½	— ⅜	3⅜
96	63⅜	1½	Am. Metal	300	19½	19½	19½	—1	19
110⅝	82	4a	Am. Nat. Gas pfd	10	63⅛	63⅛	63⅛	—6⅝	58⅛
107	50	1a	Am. News	30	50	50	50	....	50
98⅝	50	6	Am. Power & Light	2,400	65⅝	62	65⅛	+ ⅛	65
39⅝	20	1½	Do. 6s pfd	200	105	105	105	....	105
148	126⅝	7	Do. pfd "A" stp.	200	87⅝	86⅝	86⅝	—1	86
37	11	....	Am. Rad. St. San.	27,800	21⅝	20⅝	21	— ¾	21
....	....	....	Do. pfd	50	138½	138½	138½	—7½	140
100⅛	30⅛	2a	Am. Repub.	100	12½	12½	12½	+ ½	11½
47⅝	33	5	Am. Roll. Mill	7,100	39	36⅛	39	+ ½	38½
12½	7	....	Am. Safety Razor	700	59⅝	58	59⅝	— ⅝	58½
9⅜	1⅜	....	Am. Seating	100	7½	7½	7½	....	....
81⅝	40	....	Am. Ship & Com.	200	1⅛	1⅛	1⅛	+ ⅛	1¼
79½	51	5	Am. Shipbuilding	20	43	43	43	+2	42
141	133⅝	4	Am. Smelt. & Ref.	5,600	54⅞	52⅝	54⅞	— ⅛	54½
....	....	7	Do. pfd	200	135½	135½	135½	— ⅛	135¼
....	....	6	Do. 2nd pfd	100	101⅛	101⅛	101⅛	— ½	101⅛
22½	3⅝	....	Am. Solv. & Ch.	500	4⅝	4½	4⅝	+ ⅛	4½
58⅝	31	3	Am. Steel Fdrs.	800	32⅝	31½	32	+ ⅜	31
118	100⅝	7	Do. pfd	20	111	111	111	— ⅜	111
55⅝	40	2	Am. Stores	800	40	40	40	— ½	39⅝
69⅝	41⅜	5	Am. Sugar Refining	400	45⅝	45	45½	+ ½	45
110	62	7	Do. pfd	100	100	100	100	+1½	....
30⅜	7⅛	....	Am. Sumatra Tobacco	100	7¼	7¼	7¼	....	7
274¾	192⅝	9	Am. Tel. & Tel.	35,700	199½	193	199½	+3⅝	199
....	....	6	Am. Tobacco new	1,700	112	108⅛	111	....	111
....	....	....	Do. pfd	100	126⅛	126⅛	126⅛	— ⅜	126¼
114⅝	105	....	Do. "B" new	12,500	114	109⅞	113½	+1⅜	113
124⅞	74	1a	Am. Type Fdrs. pfd	50	112	112	112	....	110
30¾	7⅛	....	Am. Water Works	19,900	80⅝	74	79⅜	+3⅝	79
9	2⅝	....	Am. Woolen	500	8⅛	7½	7½	—1	....
17⅝	6	....	Am. Wtg. Paper Cff.	200	3⅛	3⅛	3⅛	....	3
81⅞	34¼	2½	Am. Zinc, L. & S.	600	7⅛	6⅝	6¾	....	6⅝
53⅝	20⅝	1	Anaconda Copper	22,900	37⅛	34¾	37¼	+ ½	37
31⅝	30	2.40	Anaconda W.&C.	200	21	20⅝	20⅝	—1	20¼
115⅝	100	6½	Anchor Cap	700	30½	30	30½	— ½	31
....	....	....	Do. pfd	200	100⅝	100	100	—5½	91
37¼	15¼	1	Andes Copper	1,100	16	15¼	15⅜	— ⅜	15¼
29⅞	17½	2	Archer-Dan.-Mid.	800	18	18	18	— ⅜	18
81⅝	71½	7	Armour Del. pfd	100	73	73	73	— ⅛	73½
8⅜	2⅝	....	Armour of Ill. "A"	1,400	3¾	3½	3¾	....	3⅝
4⅝	2⅛	....	Armour of Ill. "B"	2,000	2¼	2⅛	2¼	....	2⅛
65	39½	7	Do. pfd	200	52	52	52	— ½	50
13⅝	5	....	Arnold Constable	200	6	6	6	— ⅛	5½
46⅝	23	4	Asso. App. Ind.	300	25⅝	25⅝	25⅝	—1⅛	26
50½	25	2½	Asso. Dry Goods	1,000	29⅝	28¼	29⅝	—1	29½
95⅛	83	6	Do. 1st pfd	100	91	91	91	....	89
242½	194	10	Atch. T. & S.F.	6,600	203	199	203	+ ⅞	201½
175½	121	10b	Atl. Coast Line	300	121	121	121	—2½	120⅞
51⅛	22⅝	2b	Atlantic Ref.	9,100	25⅝	23¼	24¼	—1⅛	24¼
106	100⅛	6	Atlas Powder pfd	20	101⅝	100½	100½	—1¼	100¼
37	12⅝	1a	Atlas Stores	6,400	15¼	12⅝	15⅛	—1⅝	14½
8½	2½	....	Atlas Tack	100	2½	2½	2½	....	2½
263⅝	75¼	4a	Auburn Auto	5,100	83⅝	75¼	83¼	+2⅛	83½
25	6	....	Autosales pfd	100	6½	6½	6½	....	6½
88	37	3	Auto Strop Razor "A"	1,300	70½	69	70½	+ ⅝	70⅛
9⅜	3⅝	....	Aviation Corp.	2,300	4½	4⅛	4½	....	4⅜
38	19⅝	1⅞	Baldwin Locomotive	7,800	27⅛	25½	26⅝	— ¼	27
116	104½	7	Do. pfd	160	106½	106	106	—1	104
122⅝	83⅛	7	Baltimore & Ohio	4,700	85⅛	83¾	85	—1	85
84⅛	78¼	4	Do. pfd	300	78⅝	78½	78½	—1⅛	78
110½	106⅞	6½	Bamberger pfd	110	107⅝	107½	107½	— ½	107⅝
84⅛	60⅝	3½	Bangor & Aroo.	800	62⅛	61	61⅝	—1⅞	61
26¾	12	2	Barker Bros.	30	13¼	13¼	13¼	....	13
91	70	6½	Do. pfd	50	70	70	70	....	70
34	15⅝	2	Barnsdall "A"	7,100	17⅜	16½	17¼	— ⅝	17
101	95½	7	Bayuk 1st pfd	10	95½	95½	95½	....	95½
92	67½	4	Beatrice Creamery	700	73	71½	73	....	72
106⅝	101⅛	7	Do. pfd	100	106	106	106	....	105¼
85½	77	3.49	Belgian Nat. Ry. ptc. pf	100	77	77	77	— ½	77
57⅝	18⅛	3	Bendix Aviation	6,200	19⅝	18¼	19¾	+ ⅞	19½
58⅝	31¾	2	Best & Co.	2,600	45¼	42	45¼	+2⅜	45
110⅝	69⅝	6	Bethlehem Steel	30,900	75⅛	71⅝	75⅛	+2⅜	75
134	122¾	7	Do. 7s pfd	300	126⅝	126⅝	126⅝	+1⅛	126⅝
41⅝	24	1½	Blaw Knox	400	25	24½	25	—1⅛	24½
104	83	7	Bloomingdale pfd	150	104	104	104	+1	102
40	19	1½	Bohn Alum.	300	19	19	19	....	18½
88¾	60⅛	3	Borden	7,200	69⅝	67¼	68⅜	— ⅜	69
50⅞	16⅛	1	Borg-Warner	1,600	18½	17½	18½	+1	18⅜
33½	12⅝	....	Briggs Mfg.	9,200	14	12⅝	14	+1	13⅞
25⅛	12	....	Briggs & Stratton	300	19	18	18	....	17⅞
21⅞	4	....	Brockway Motor	3,500	6	5⅛	5⅞	+ ⅜	5⅞
58⅛	40	....	Do. pfd	20	40	40	40	....	40
72⅝	58⅝	4	Bklyn.-Manh. Tr.	6,200	70⅝	66⅝	69¼	+ ⅛	69½
92½	84⅜	6	Do. pfd	500	90⅝	90	90	—2⅜	89⅞
15½	10	....	Bklyn. & Qu. Tr.	100	12½	12½	12½	....	12½
178⅝	110	5	Bklyn. Un. Gas	900	113	110	113	+1	114
119	113½	7	Brown Shoe pfd	10	117	117	117	....	117
30⅛	12⅝	....	Brunswick Balke	800	13	13	13	....	13
13⅛	5⅝	....	Bruns. T. & Ry.	300	7	7	7	....	7¼
27⅝	13	1	Bucyrus-Erie	1,500	15½	15	15½	— ¼	15¾
116	107⅛	2½	Do. Cvt. pfd	500	30	30	30	....	30
18⅜	5⅛	1	Do. 7s pfd	10	114	114	114	+ ½	114
18⅛	5⅜	1	Budd Mfg.	1,300	6½	6⅛	6¼	+ ½	6
16⅝	5¾	....	Budd Wheel	600	9	9	9	— ¾	8¾
78	17⅜	....	Bullard Co.	2,000	20⅝	18½	20⅝	+ ⅝	20¼
42	26⅜	3	Bulova Watch	800	29	27½	28⅝	....	28⅛
110⅝	87½	8	Burns Bros. "A"	200	92	90	92	....	90
33	13⅝	....	Do. "B"	300	19⅛	19⅛	19⅛	—2	16½
100	89⅛	7	Do. pfd	10	96	96	96	....	95
57⅝	25	....	Burroughs Add. Mach.	2,500	27⅜	25⅛	27⅜	+1	27½
44⅛	27⅝	2½	Bush Terminal	800	28⅜	27⅝	28⅛	+1½	28
115	100½	7	Do. pfd	30	114½	112½	114	....	114
115	99	7	Do. 7s Deb.	30	101¼	101¼	101¼	—1	105½
4⅛	1⅜	....	Butte Copper & Zinc	400	2⅛	2	2	....	2
39⅛	12	....	Butterick	200	12½	12½	12½	+ ¾	10½
113⅝	48⅛	....	Byers Co.	5,600	53¼	48¾	53	+2⅛	51
77⅛	53⅛	4	California Packing	500	56⅜	55	55	—1½	55
1½	⅜	....	Callahan Zinc Lead	1,100	⅞	⅞	⅞	....	⅝
89⅝	37⅛	....	Calumet & Ariz.	11,900	40⅝	37⅛	40⅛	+ ⅜	40
39⅝	9⅝	....	Calumet & Hecla	2,200	10⅛	10	10	— ⅛	10
70⅛	50	3	Canada Dry Ginger Ale	2,000	53	51⅛	52	....	52½
228⅝	165⅝	10	Canadian Pacific	1,000	171⅜	168	171⅜	+ ⅜	171
47	17	....	Canadian Pacific new	14,300	42⅝	41⅛	42⅝	+ ⅞	42⅝
29⅛	13	1.60	Cannon Mills	700	20	19⅞	20	— ¼	19⅞
42	11⅛	....	Cap. Admin. "A"	400	12¾	11⅞	12⅛	....	12
....	....	5	Caro. C.&O. stp.	30	104½	104½	104½	—1⅛	103½
....	....	6	Case (J. I.)	17,500	126½	118½	125⅜	+4	124½
132	115	7	Do. pfd	100	123	122	123	+1	123
79⅝	40½	3¼b	Caterpillar Tractor	1,100	42	40½	42	....	42
13⅛	3	....	Cavanagh Dobbs	200	3½	3½	3½	— ¾	3
....	....	....	Celanese	1,000	10⅝	10⅜	10⅝	— ¼	10
....	....	....	Celotex Co.	800	9¾	9	9¾	— ¼	10½
36½	20⅛	1½	Do. Ctfs.	200	9¼	9¼	9¼	+ ¼	9¼
81⅛	200¼	12b	Central Aguirre	200	22⅛	21¾	22⅛	— ⅜	22
8⅞	3⅝	....	Central R.R. N.J.	200	210	210	210	....	210
85⅝	51	....	Century Rib. Mill	200	3⅝	3⅝	3⅝	....	3½
65⅛	32½	4	Do. pfd	10	69⅞	69⅞	69⅞	+9⅞	60⅞
67⅞	18⅞	4.20	Cerro de Pasco	1,400	33⅞	32½	33⅛	—2½	32½
....	....	2½	Checker Cab	2,000	22⅝	20	21⅞	—1⅛	21⅝
62⅞	49	3	Ches. & Ohio	5,000	43⅝	41⅝	43⅞	+1⅝	43
10⅛	1⅜	....	Chesapeake Corp.	900	50	49	49½	— ½	49
10⅝	1½	....	Chic. & Alton	400	2	1⅞	1⅞	....	1⅞
17⅛	6⅞	....	Chic. & Alton pfd	100	1⅝	1⅝	1⅝	— ⅜	1⅝
49⅝	26⅛	....	Chic. Gt. West.	300	7½	7½	7½	+ ⅛	7½
....	....	....	Do. pfd	1,100	28½	27¼	27¼	+ ¾	27¼
26⅝	8⅛	4	Chic. I. & L. pfd	100	68½	68½	68½	—2½	68½
45⅝	13⅝	....	C.M.St.P.&P.	7,900	9⅝	8⅝	9⅝	+ ⅛	9½
86⅝	46⅝	5	Do. pfd	4,500	15½	15	15½	+ ⅜	15
140⅜	125	7	Chic. & N.W.	500	50	49	49⅞	+ ⅞	49
37	9⅝	....	Do. pfd	100	131	131	131	+6	130
55⅝	35	2½	Chic. Pneu. Tool	300	11½	11	11½	+ ½	11
125⅝	76⅝	7	Do. pfd	300	35	35	35	—2½	30
104⅝	98	6	C.R.I.&P.	1,400	78	76⅝	77½	—2	76⅝
32	24½	3	Do. 6s pfd	200	99⅝	99⅝	99⅝	....	98
32½	13½	....	Chicago Yellow Cab	500	24½	24½	24½	— ½	23½
67½	37	2.40	Chick. Cot. Oil	100	15⅝	15⅝	15⅝	....	....
....	....	3	Childs Co.	800	39⅞	37	39⅞	— ¾	15¼
42	16½	3	Chile Copper	10	32	32	32	....	39
48	37⅝	3.60a	Chrysler	12,500	18	17⅝	18	—1	32
94⅝	81	6½	City Ice & Fuel	100	37⅞	37⅞	37⅞	....	17⅞
12⅞	3⅝	½	Do. pfd	70	82	82	82	— ⅛	37⅞
167⅝	133¼	8	City Stores	1,300	4⅜	4⅛	4¼	— ⅛	81½
62⅝	40½	3	Cluett Peabody	4,100	25⅝	25⅝	25⅝	+ ⅜	4
....	....	....	Coca-Cola	1,900	169½	166⅝	169½	+ ⅜	25⅝
64⅝	50	3	Do. "A"	200	52	51⅞	51⅞	— ⅛	169
23⅝	12⅝	2½	Colgate-Palmolive	700	53	51	53	+2⅜	51¼
....	....	....	Collins & Aikman	100	13	13	13	....	52
17⅞	33⅝	2	Colonial Beacon	3,000	10½	10	10	— ½	13
85	61⅛	3	Colorado Fuel & Iron	1,700	35	33⅝	35	....	10
104⅝	43¼	3	Colo. & Southern	100	62	62	62	— ½	35
110	104¼	6	Columbia G.&E.	25,500	46⅝	43¼	46	+1⅝	34½
57⅞	10⅝	.75h	Do. pfd "A"	100	109	109	109	— ⅛	46
190	97⅛	6b	Columbia Graphophone	12,200	11½	11⅛	11½	....	106⅛
42	21	2	Columbia Carbon	3,300	102½	97¼	102	+ ¼	11⅝
51⅝	23	3	Com'l Credit	500	22¼	22¼	22¼	+4	101¼
89	22¼	6½	Do. "A"	700	37	36¼	36¼	— ¾	22¼
94	77½	6½	Do. 6½s pfd w.w.	110	92	92	92	—1⅝	36½
....	....	1⅞	Do. 6½s pfd xw.	10	92	92	92	....	92
103	27	1.60a	Do. 7s pfd	10	24⅝	24⅝	24⅝	—2	92
98	89	6½	Com. Invest. Trust	2,300	29	28	29	— ⅝	24⅝
36⅛	17½	1a	Do. 6½s pfd	200	101	101	101	+1	28½
39⅝	9⅝	.60	Com'l Solvents	17,600	19⅝	17½	19½	+ ⅝	101
104⅝	99	6	Commonwealth South.	89,200	10⅝	9⅞	10¼	+ ⅛	19⅛
38	33⅝	2	Do. pfd	500	101	100⅝	100⅝	— ⅛	10⅛
19⅝	8⅛	....	Conde Nast	100	35⅞	35⅞	35⅞	— ⅜	100⅝
30⅞	29½	5	Congoleum Nairn	6,400	8⅝	8¼	8½	— ¼	35¼
80	65⅛	6½	Consol. Cigar	400	30	29½	30	—1½	8½
27½	12⅛	2	Cons. Cigar 6½s pfd	10	67	67	67	....	29
29⅝	16⅛	2	Cons. Film	1,800	13⅝	12⅛	13	— ⅜	67
128⅞	93⅝	4	Do. pfd	100	17	17	17	— ½	13
105	99⅛	5	Cons. Gas	35,600	99	93½	98¾	+3	17½
62	39⅛	6	Do. pfd	200	104	104	104	+ ½	98¾
....	....	....	Cons. R.R. Cuba pfd	400	41	40	40⅛	—2⅞	103½
82⅝	11⅛	1.20	Cons. Textile	1,100	⅝	⅝	⅝	....	40
9⅝	3⅝	....	Container "A"	400	15⅞	15½	15⅞	— ⅜	½
67⅝	18½	....	Container "B"	400	4	4	4	....	15⅝
7	2	....	Cont'l Baking "A"	700	23½	22	23½	+ ½	3⅝
94⅝	66¼	3	Do. "B"	11,000	3⅛	3	3	— ⅛	23½
57⅜	48⅝	2½	Do. pfd	300	76	75	76	+1	3
71⅝	11⅝	1	Cont'l Can	9,200	49¼	46¼	49	+ ⅛	75½
77⅞	45½	2.40	Cont'l Diam. Fiber	700	13⅛	13⅛	13⅛	— ¼	49
30⅛	2⅝	....	Cont'l Ins.	1,800	47⅝	45½	47⅝	—1¼	13¼
46⅝	12⅛	....	Cont'l Motor	2,500	2⅞	2⅝	2⅝	— ¼	47⅞
111⅝	76⅝	1	Cont'l Oil Del.	11,200	13⅞	13⅛	13⅞	— ⅛	2½
131⅝	114	3½b	Cont'l Shares	9,000	13⅜	12⅞	13⅜	+ ⅜	13½
35	10	7	Corn Products	6,100	78⅛	76⅝	78¼	+ ⅜	13¼
....	....	....	Do. pfd	40	150	150	150	....	78¼
33⅝	25½	2½b	Coty	4,600	11½	10½	11⅜	—1½	149⅞
85	30⅞	....	Cream of Wheat	200	30	30	30	+1⅛	11
60⅝	34	2.40a	Crosley Radio	100	11	11	11	— ½	29½
....	....	2.70	Crown Cork	500	37	34	37	....	11
18⅞	6⅞	....	Do. pfd	100	33½	33⅛	33⅛	— ⅜	36
93⅞	62⅛	5	Crown Zellerbach	800	7	6⅞	7	— ⅛	33
117	104	7	Crucible Steel	200	66	66	66	+ ½	6⅞
7	2	....	Do. pfd	20	109	109	109	—1½	65½
17⅝	5½	....	Cuba Cane Products	1,000	1⅝	1⅜	1⅜	— ⅛	109
70	40	6	Cuba Company	300	6¼	6¼	6¼	....	1⅜
9	3⅛	....	Cuba R.R. pfd	90	48½	48½	48½	+ ¾	6
65⅞	30	....	Cuban-Am. Sugar	500	4⅛	4⅛	4⅛	+ ⅛	5¼
2⅛	½	....	Do. pfd	20	30⅝	30⅝	30⅝	+ ⅛	4
68⅝	28⅛	4	Cuban Dom. Sugar	100	⅝	⅝	⅝	+ ⅛	30⅝
123⅝	105½	6½b	Cudahy Packing	300	41	40⅝	41	+ ¼	½
121⅞	114⅝	7	Curtis Pub.	400	107	105½	107	+1	40
14⅞	4⅝	....	Do. pfd	200	118⅜	118⅜	118⅜	— ¼	105½
19⅝	5⅝	....	Curtiss Wright	6,200	4⅝	4½	4½	— ⅛	118
120	109	7	Do. "A"	300	6⅛	5⅞	6	....	4½
90⅝	52	3½	Cushman 7s pfd	20	110½	110½	110½	—3½	6
....	....	....	Cutler Hammer	500	54	53⅛	54	—1½	101½
48⅝	18⅝	....	Davison Chemical	1,000	21⅝	20⅝	21⅝	+ ⅝	21
127	116	1.40	Deere & Co. pfd	100	22½	22½	22½	— ¾	22½
181	146	9	Del. & Hud.	900	150	148½	150	— ¼	150
155	99⅝	6	Del., Lack. & W.	500	106¼	106	106	—1	105½

—1930— High.	Low.	Div.	Stocks—	Sales.	High.	Low.	Last.	Net change.	Closing bid.
80	38⅞	....	D. R. G. & W. pfd	100	38⅞	38⅞	38⅞	— ¾	36
255¾	187	8	Detroit Edison	200	192	192	192	+ ½	190½
42¾	18	1.20	Devoe & Raynolds "A"	300	18⅝	18¼	18¼	— ⅝	18⅛
241½	139	8	Diamond Match	200	210⅝	210	210⅝	+1⅛	....
9⅝	6⅛	1	Dome Mines	300	8½	8⅛	8⅛	+ ⅛	8
30⅝	14½	1.20	Dominion Stores	300	15¼	15¼	15¼	+ ¼	15⅛
87⅞	67	4	Drug, Inc.	3,400	72½	70⅝	72	— ⅝	71½
3	1	....	Duluth S. S. & At.	200	1	1	1	+ ⅛	....
43½	10	1	Dunhill Int'l	300	10¼	10¼	10¼	— ½	10¼
145¼	95⅝	4	Du Pont de Nem.	11,000	101	95¾	99½	— ¾	99
123	101⅛	6	Do. Deb.	100	120⅝	120⅝	120⅝	— ⅛	120⅝
25½	9	1⅜	Eastern Rolling Mills	100	10	10	10	....	10
255¾	175	8b	Eastman Kodak	10,100	195½	185	195	+6	194½
130	126⅝	6	Do. pfd	20	130	130	130	+1	129
37⅞	17	3	Eaton Axle & Spring	3,300	18⅝	17½	18	— ⅝	17⅞
9⅛	2⅛	....	Eitingon Schild	200	3¼	3¼	3¼	....	3¼
114½	33	6	Electric Auto Lite	8,90	38⅝	35½	38⅝	+2⅜	38
9⅞	2½	....	Electric Boat	1,000	3¼	3	3⅛	— ⅜	3¼
103½	47¼	1	Electric Power & Light	41,000	53	47¼	52	+1½	52
112	105	6	Do. 6s pfd	200	99	98¼	98¼	—1½	98
....	....	7	Do. pfd	100	108⅛	108⅛	108⅛	— ⅝	108
79½	56⅞	5	Electric Storage Battery	100	56	56	56	—1⅜	56
5½	1	....	Elk Horn Coal	200	1	1	1	— ½	....
14	2½	....	Do. pfd	20	2½	2½	2½	— ½	½
7⅝	1⅛	....	Emerson Branting. "A"	100	1⅝	1⅝	1⅝	— ⅜	2½
59⅝	38	5	Endicott-Johnson	200	43	40	43	+ ⅜	1⅝
66	39¼	2.40	Eng. Public Service	100	45¼	45¼	45¼	+3	42½
50⅝	37½	3	Equitable Office Bldg.	1,100	38	37½	38	+1	44½
63⅝	34⅞	....	Erie Railroad	2,000	36¼	35	36¼	—1	38⅝
30⅝	4	....	Evans Auto Loading	200	5	4⅝	5	+ ⅛	36
30⅝	7	....	Fairbanks pfd	10	8½	8½	8½	— ½	8½
50⅝	27	3	Fairbanks-Morse	1,300	29	27	29	—4	28
111½	102	7	Do. pfd	10	109	109	109	— ¼	109
90¼	59⅝	1½a	Federal Light & Trac.	200	61⅝	61⅛	61⅛	— ⅝	61
98⅝	90	6	Do. pfd	30	90	90	90	—2½	90
12½	6	.80	Federal Motor	400	6½	6¼	6¼	....	6
43	20	3	Federal Screw	400	14½	14	14½	— ¼	14⅝
38	19½	2.40k	Federal Water Service	2,400	29⅞	27	29⅞	+ ⅞	28⅝
89⅝	52	2.60	Federated Dept. Stores	200	22	20⅛	22	+1½	21
....	....	....	Fidelity Phen. Fire Ins.	1,600	55	52	55	—1	54
33⅛	15⅛	1	Firestone Tire & Rub.	400	17⅝	16⅜	17⅝	+ ⅜	17¼
88⅝	56	6	Do. pfd	400	59⅝	59⅛	59½	— ¼	59
61⅝	40⅝	2½	First National Stores	1,300	47⅛	46	46⅛	—1⅛	46⅜
5½	1	....	Fisk Rubber	2,500	1⅞	1⅛	1⅛	— ⅛	1⅛
20	4	....	Do. 1st pfd.	140	4½	4	4	— ½	1
50⅝	15	2	Follansbee	400	15	15	15	....	15
104½	56¼	2	Foster Wheeler	5,500	61½	56¼	61	+1½	61
30	23⅛	1	Fourth Nat'l Investors	200	27	26⅞	27	+ ⅛	26½
57⅝	16⅛	4	Fox Film "A"	78,200	39¼	33⅝	38⅞	+3½	38⅝
55⅝	33	4	Freeport Texas	4,400	37½	35	36⅝	+1	36½
95½	88½	7.94b	Fuller prior pfd.	20	89⅝	89⅝	89⅝	—1⅛	89⅝
16⅞	5⅝	....	General Am. Investors	1,100	6	6	6	— ½	5⅝
111⅝	68⅝	4a	Gen. American Tank	4,300	70½	68⅝	70⅝	+ ½	70⅝
71⅝	30	4	General Asphalt	1,300	32	30	32	+ ⅜	32
38⅝	12	1	General Bronze	500	14⅛	13⅞	14	—1	14⅛
34½	10⅞	....	General Cable	300	10⅞	10⅞	10⅞	....	10⅝
74⅝	29⅞	....	General Cable "A"	2,300	30	29⅞	30	....	30
106	65	7	General Cable pfd.	10	65	65	65	....	65
61	39	4	General Cigar	700	40	39⅞	40	— ½	40
95⅝	52⅝	1.60	General Electric	143,600	57⅞	52⅜	56½	+1⅞	56⅝
13	11⅝	.60	General Electric spl.	1,400	11⅝	11⅛	11⅝	....	11⅝
61⅝	46⅝	3	General Foods	13,800	51⅝	49⅝	51⅝	+ ½	51⅛
78⅝	5	.30k	Gen. Gas & Elec. "A"	8,200	6⅝	6⅛	6½	+ ⅜	6⅝
44⅝	33⅛	2.62h	Gen. Italian Edison	100	33¼	33¼	33¼	— ⅛	33¼
59⅝	40⅝	3	General Mills	500	45⅝	44⅝	45⅛	+ ⅜	45⅛
96½	89	6	Do. pfd	100	95	95	95	....	95
54⅝	34¼	3	General Motors	124,500	36⅝	34¼	36½	+1⅛	36⅝
....	....	5	Do. 5s pfd.	400	97½	96⅝	97	— ⅛	97
41⅛	22⅝	4	Gen. Outdoor Adv. "A"	300	23	22⅝	22⅝	— ⅛	22⅝
21⅝	5	....	Gen. Outdoor Adv.	900	6½	6¼	6¼	— ⅛	6
52⅞	18	6j	General Public Service	1,500	22½	21	22½	— ⅛	22½
106⅝	63	5	General Railway Signal	1,600	64⅜	63	64½	— ½	64
19⅝	5½	....	General Realty & Ut.	1,000	6	5½	6	— ⅛	5⅝
100	73	6k	Do. pfd	700	74¼	73	73	—2⅜	70
90	58⅝	4¾b	General Refractories	2,000	61⅝	58⅝	61⅝	+1⅛	61½
51¼	14½	....	General Theater Equip.	29,000	24½	17⅝	24½	+5½	24½
106⅛	35⅝	5	Gillette Safety Razor	16,000	38⅝	35	36	—1	36
20⅝	8⅛	....	Gimbel Bros.	800	8⅛	8	8¼	— ¼	8
82⅞	60⅝	....	Do. pfd	200	66⅝	66⅝	66⅝	....	64⅝
38⅝	11⅛	1.20	Glidden Co.	2,200	12⅜	12	12¼	— ½	12
19	5	....	Gobel Adolph	1,400	5½	5	5½	+ ½	5¼
47⅞	32⅝	2½	Gold Dust	6,600	35	32⅝	34½	+ ⅝	34½
58⅛	15⅛	....	Goodrich	2,400	16⅝	16	16⅜	+ ⅜	16
86⅝	39⅝	5	Goodyear Tire & Rub.	5,100	42¼	40	41⅞	+ ⅜	41½
102⅝	90	7	Do. 1st pfd	100	90	90	90	....	90
28⅞	6⅞	....	Gotham Silk Hosiery	900	8⅝	8	8	....	8
82½	67⅞	7	Do. pfd	110	68	67⅞	67⅞	....	67⅞
15⅛	4	....	Gould Coupler "A"	200	6	5⅞	5⅞	— ⅛	5⅞
59⅞	5	....	Graham-Paige	1,100	4⅞	4½	4⅞	....	4⅝
52	30	1	Granby Con. Mining	5,800	13⅝	13	13⅝	—1	13⅛
20⅝	10	....	Grand Silver Stores	x100	31¼	31¼	31¼	— ½	31¼
43½	34⅝	3	Grand Union	800	11⅝	11⅝	11⅝	— ⅝	11⅝
50⅝	25⅛	3	Do. pfd	200	38	37⅛	37⅛	—1⅛	37⅝
42	20	1	Granite City Steel	200	26½	25⅞	25⅞	— ⅛	26
102	64⅝	5	Grant (W. T.)	400	32	32	32	— ⅛	32⅝
25⅛	18	3½h	Great No. Railway pfd	4,000	68	65	68	+ ⅝	68
34½	13¼	1.40	Gt. Nor. Iron Ore Ctfs.	3,200	19⅝	19	19	....	19
120	104	7	Great Western Sugar	1,200	15½	15⅝	15½	....	15⅛
27⅝	5	....	Do. pfd	180	105½	104	104	....	104
46½	17⅝	....	Grigsby Grunow	5,600	6⅛	5½	6⅛	—1	6¼
80	28	....	Gulf Mobile & North	700	18⅝	17⅝	18⅝	+ ⅛	18
....	....	....	Gulf States Steel	100	28	28	28	+ ⅛	27½
35	26	1½	Hackensack Water	260	31	30⅝	30⅝	— ⅛	30
29	26	1⅜	Do. pfd "A"	10	28	28	28	— ⅛	28
23⅝	7⅛	....	Hahn Dept. Stores	12,100	9½	8⅝	9⅛	— ¼	9⅛
86½	60	6½	Do. pfd	1,600	69⅝	62½	65½	+4⅛	65
31⅞	18½	2	Hall Printing	400	19⅞	18⅝	19⅞	+1¼	19⅝
98	85	7	Hanna pfd	100	93⅝	92	93⅝	+1⅝	92
72¼	45	2	Harbison Walker	200	45¼	45	45	— ⅛	45
29	5⅝	....	Hartman "B"	600	6⅝	5⅝	6⅝	—1	6
94⅝	44	6	Havana Elec. Ry. pfd	50	44	44	44	....	44
108⅝	77½	7	Helme (G. W.)	100	80	80½	80½	....	80½
108⅝	70	5	Hershey Chocolate	4,300	80	78	79½	— ⅛	79
25⅛	83½	4	Do. Cvt. pfd	900	90	89⅝	90	—2	90
42	28	2½	Hoe & Co. "A"	200	6	6	6	—1⅝	6
12⅝	5	....	Holland Furnace	300	32⅝	32⅝	32⅝	— ⅛	32¼
29	5	....	Hollander	100	5⅝	5⅝	5⅝	+ ⅛	5½
67⅝	49	4	Houdaille-Hershey "B"	500	5⅛	5	5⅛	+ ¼	5
116⅞	50⅞	10⅞j	Household Finance pfd	100	68⅝	68⅝	68⅝	....	68
41⅝	21¼	4	Houston Oil	3,600	55	53⅝	55	+1	55
53⅝	41	3½	Howe Sound	1,000	23	22⅝	23	+ ¼	22
77	21¼	3	Hudson & Manhattan	500	43	42⅞	42⅞	....	42
26½	8⅛	....	Hudson Motor	1,700	22⅞	21½	22½	—1⅛	22¼
....	....	....	Hupp Motor	1,400	8⅞	8½	8½	— ½	8½
136⅜	102	7	Illinois Central	1,000	104⅞	102⅝	103⅜	—1¼	103⅛
32	15⅝	2	Independent Oil & Gas	4,700	16½	16	16½	— ⅜	16½
17	3⅛	....	Indian Motorcycle	700	3¼	3⅛	3⅛	— ⅛	3
28⅝	6½	....	Indian Refining	100	8⅛	8	8	— ⅛	7⅞
....	....	5⅝j	Industrial Rayon	6,700	7	7	7	+ ⅛	7½
98	68	4	Ingersoll Rand	1,400	49	45½	45½	—3	45
30⅝	8⅛	....	Inland Steel	900	180	175	180	+5	176½
17⅞	8¼	.45	Inspiration Copper	700	69	68⅝	69	....	68⅝
....	....	.60	Insuranshares (Del.)	1,700	9⅛	8⅝	9	— ¼	8⅝
39½	20⅝	....	Insuranshares Ct. (Md.)	600	8⅝	8¼	8⅝	— ½	8½
....	....	....	Interboro Rapid Transit	200	9½	9	9½	— ⅛	9⅛
....	....	....	Do. C. O. D.	700	29⅞	28	28	—1	28½
28⅝	15	1	Interlake Iron	200	27	27	27	—1⅛	27
8⅞	3⅝	....	Int'l Agricultural	1,800	16	15⅝	15⅝	+ ⅜	15⅝
67⅜	42¼	....	Do. prior pfd.	400	4⅝	4⅝	4⅝	+ ⅛	4½
195⅝	140¼	6	Int'l Business Mach.	700	49	45	49	+4	47½
14⅝	10	....	Int'l Carrier Ltd.	1,800	145⅝	140¼	144	—2¼	144
75⅞	53	4	Int'l Cement	1,000	10⅝	10	10⅝	— ⅛	10½
14⅝	5½	....	Int'l Combustion Eng.	200	57	56⅝	56⅝	— ⅝	57
115⅝	60⅛	2½	Int'l Harvester	2,400	5⅝	5⅝	5⅝	—2⅛	3½
146⅝	140⅛	7	Do. pfd	12,800	62⅞	60⅛	62⅞	+ ⅛	62¼
54	29⅝	2k	Int'l Hydro Elec. "A"	400	145⅝	145⅝	145⅝	+1	145⅝
92	65	4	Int'l Match Ptc. pfd.	3,500	32	29⅛	32	— ⅛	31⅝
44⅝	16⅞	2h	Do. Ctfs.	400	67	65⅛	67	....	67⅛
86	45	....	Int'l Nickel, Canada	500	18	18	18	—1	18
58⅝	22⅝	2½	Int'l Paper 7s pfd	103,000	18⅛	16⅝	18	+ ⅛	18
101	75	6	Int'l Paper & P. pfd.	50	45	45	45	— ½	17⅝
....	....	7	Int'l Printing Ink	1,100	47	45	45	....	45
....	....	....	Do. pfd	100	22⅝	22⅝	22⅝	— ⅛	14⅝
62	53	3	Int'l Salt	60	76	76	76	— ⅛	22⅝
77⅝	25¼	3	Int'l Shoe	1,500	35⅝	34⅞	35⅝	+ ⅛	76
40	12⅝	2	Int'l Tel. & Tel.	24,282	28	25⅞	27¼	+ ⅛	35⅝
20	8	2	Interstate Dept. Stores	900	18⅝	18	18⅜	+ ⅛	27¼
105½	105	6	Investors Equity	500	8½	8	8¼	— ⅛	18½
....	....	....	Island Creek Coal pfd	10	105½	105½	105½	+2	105½
66¼	41⅝	3	Jewel Tea	1,200	43	42	42¼	— ¾	42
148⅞	64½	3	Johns-Manville	3,500	73⅝	66⅝	72	+3	71
123	105¼	7	Do. pfd	50	120½	120½	120½	— ½	120½
123½	118½	7	Jones & L. Steel pfd	450	120⅝	120	120	+ ¼	119¼
5½	¾	....	Jordan Motor	700	1	¾	1	....	⅞
115	108	6	K. C. Power pfd "B"	10	115	115	115	+ ¼	114¾
13½	7⅜	1.03	Karstadt Rudolf	500	8⅛	8	8⅛	+ ⅛	8
20½	16½	1½	Kaufman Dept. Stores	200	16⅝	16⅝	16⅝	—1⅛	17
41½	17½	2½	Kayser (J.)	500	18⅛	17⅞	18	+ ⅛	18
150	85	7	Keith-Albee Orph. pfd	100	102	102	102	+2	95
6⅛	1⅞	....	Kelly-Springfield	1,700	2	2	2	....	2⅛
55	29	....	Do. 6s pfd	200	35	35	35	—5	....
42	11	....	Do. 8s pfd	160	16	15½	15½	+2½	15½
38⅞	21½	2	Kelsey-Hayes Wheel	1,200	22⅜	21⅞	22	....	22
26⅝	7½	....	Kelvinator	15,100	9⅝	8½	9¼	+ ¼	9½
62⅞	26⅝	2	Kennecott Copper	12,300	27⅝	26⅝	27	— ½	26½
97	71	8	Kinney pfd	80	72	71	71	—1	70½
7⅝	1⅜	....	Kolster Radio	800	2	1⅝	1⅝	— ¼	1⅝
....	....	....	Do. Ctfs.	400	....	....	....	....	½
36⅝	26⅝	1.60	Kresge (S. S.)	2,600	27	26⅝	27	— ⅛	27
62	42½	....	Kresge Dept. Stores pfd	10	42½	42½	42½	— ½	42½
70	50	1a	Kress (S. H.)	100	51	51	51	—2½	50⅝
35⅝	23⅝	1.60	Kreuger & Toll	12,400	25¼	24⅝	25	— ¼	25
48⅝	21	1a	Kroger Grocery	10,900	25⅝	24⅝	25	— ⅛	25
237	199⅞	10	Laclede Gas	30	199⅞	199⅞	199⅞	....	200
113	76½	8	Lambert	1,500	81	79½	80½	+ ¼	80¼
....	....	2	Lane Bryant, Inc.	300	20	20	20	—1⅛	22
11	4	....	Lee Rubber & Tire	100	4	4	4	....	3½
42	16⅝	1	Lehigh Port. Cement	x200	16⅝	16⅝	16⅝	—1	16½
108½	104	7	Lehigh Port. Cem. pfd	30	103⅛	103⅛	103⅛	— ⅞	103⅛
85	54	3½	Lehigh Valley R. R.	1,500	55	54⅝	55	....	55
17½	5¼	....	Lehigh Valley Coal	1,300	8¼	8⅛	8⅛	+ ⅛	8⅛
97⅛	60	3	Lehman Corp.	6,300	65	60½	65	+2½	63⅝
36	22	3	Lehn & Fink	400	23	22	22½	— ½	22
31½	14⅝	1	Libbey-Owens Ford Gl.	700	15	15	15	....	14⅝
113⅝	85	5	Liggett & Myers	2,700	88	86½	88	....	87
114⅝	85	4	Liggett & Myers "B"	4,900	89½	88½	89½	—4½	88½
49½	20	....	Lima Locomotive	200	21⅝	21⅝	21⅝	+ ¾	21
81⅞	45⅛	4	Liquid Carbonic	800	49⅞	47	47	—4	50
95⅝	42⅝	3	Loew's	57,700	57⅞	51⅛	56¼	+2⅝	56¼
112⅞	85⅝	6½	Do. pfd	300	103	103	103	....	103¼
99½	84	6½	Do. pfd x.w.	300	97½	97½	97½	....	97
6⅝	3	....	Loft Inc.	1,300	3⅝	3⅜	3⅜	+ ⅛	3½
70⅛	50½	2.80b	Loose Wiles Biscuit	1,100	54	50⅝	54	+2⅝	53⅞
28½	14⅝	....	Lorillard (P.)	11,500	16	15	15½	— ⅛	15½
12	6⅛	....	Louisiana Oil	700	6⅞	6¼	6⅛	— ⅛	6⅛
51¼	30⅝	1⅝	Louis. Gas & Elec. "A"	2,800	32	31	32	— ⅛	31⅛
138½	106⅛	7	Louisville & Nashville	300	114	113	114	+ ⅜	113
44⅝	14½	....	Ludlum Steel	1,900	16	15	16	+1	15⅞
39⅝	23	2.60	MacAndrews & Forbes	200	24	24	24	— ½	24
88½	45½	6	Mack Trucks	1,900	48⅝	45¼	48	— ¼	48
159⅛	109	2	Macy (R. H.)	1,300	115⅞	111	115⅞	+3⅛	113
15	6⅛	1	Madison Square Garden	900	7⅛	7⅛	7⅛	+ ⅛	7½
52⅝	20⅝	3	Magma Copper	1,300	21⅝	20⅝	20⅝	+ ½	21
12⅝	4	....	Mallinson	2,500	4⅞	4	4½	— ⅜	4⅝
15	11⅝	....	Mandel Bros.	100	11⅝	11⅝	11⅝	+1⅛	10
74⅝	46½	7	Manh. El. Ry. Gtd.	50	54⅝	50½	54⅝	—2⅛	52¼
40½	24	5	Manh. El. Mod. Gtd.	3,400	35⅞	34	35⅝	+ ⅜	34⅞
10⅝	2⅛	....	Maracaibo Oil	400	3	3	3	+ ⅛	2¼
55	26½	1.20	Marine Midland	800	27	26½	27	— ½	26⅝
30⅝	6⅛	4½b	Marlin Rockwell	100	26⅝	26⅝	26⅝	— ⅛	26½
48½	23⅝	2½	Marmon Motor	400	6⅛	6⅛	6⅛	+ ⅛	6
....	3	....	Marshall Field	700	35⅝	35	35⅝	+ ⅜	35⅛
51⅝	32⅝	2	Martin Parry	1,800	7⅛	7	7	— ⅛	7
136	115	7	Mathieson Alkali	1,800	35⅞	34¼	35	....	34½
61⅝	33⅝	2a	Do. pfd	100	134	134	134	....	134
23	7	1	May Dept. Stores	3,300	34⅞	33⅛	34¼	— ⅜	33⅞
40½	20	3	Maytag	400	7⅝	7½	7⅝	+ ⅛	7⅝
70	48	3	Do. pfd w.w.	100	20	20	20	— ¼	20
44	30½	2	McCrory Stores "B"	110	49	48	48	—2	48
19½	14⅝	1	McGraw Hill	100	31½	31¼	31¼	....	30½
89⅝	61	4½b	McIntyre Porc.	900	18⅞	18⅛	18⅝	+ ⅛	18
37⅝	12¼	1	McKeesport Tin	2,600	72	70⅞	72	+ ⅛	72
20¼	10⅝	....	McKesson & Robbins	300	12½	12¼	12¼	— ⅛	12
42	28⅛	2	McLellan Stores	100	11½	11½	11½	— ⅛	11
23⅝	7	....	Melville Shoe	400	28⅛	28	28	— ⅛	28
30	23½	1.89	Mengel	400	11½	11½	11½	—1	11¼
37⅝	15	....	Metro-Goldwyn pfd	300	8	7⅞	7⅞	— ⅛	27½
....	....	....	Mexican Seaboard Oil	300	25¼	25	25	— ½	7⅝
33⅞	9⅝	32b	Mexican Petroleum	9,100	17½	15⅝	17⅝	+ ⅝	24¾
77	43	2½a	Miami Copper	10	153	153	153	—18	17
33	18	2	Michigan Steel	700	9⅞	9⅝	9⅝	— ¼	9
53	21½	2	Mid-Cont. Petroleum	600	45	43	45	—2	45
178⅛	84	8	Midland Steel	4,300	20	18⅝	19⅝	+ ⅜	19¼
28⅛	6½	....	Do. 1st pfd.	300	22⅛	21⅞	22⅛	+ ⅜	21
92⅛	66	6½	Minn. Moline Imp.	100	85	85	85	— ⅛	82
2⅛	½	....	Do. pfd	300	8	7⅝	8	— ⅛	7
66⅝	27⅝	2h	Minn. & St. Louis	100	66	66	66	....	65
108⅝	86	7	Missouri, Kan. & Texas	1,500	½	½	½	—2	....
98½	42	....	Do. pfd	3,300	28	27⅝	28	— ⅛	28⅛
147	100	5	Missouri Pacific	500	88⅛	86	87⅞	— ⅛	87⅞
40	15	....	Do. pfd	300	43	42½	43	+ ½	42½
63⅝	25	1¼a	Mohawk Cpt. Mills	900	101⅝	101¼	101⅝	— ¼	102½
....	....	....	Monsanto Chemical	800	15⅛	15	15	—1	15
....	....	....	....	3,000	26⅝	25	26⅝	— ⅛	26⅝

—1930— High.	Low.	Div.	Stocks—	Sales.	High.	Low.	Last.	Net change.	Closing bid.
49⅞	22½	3	Montgomery Ward	22,200	26½	22½	25¼	....	25¼
16½	3	....	Moon Motor	200	4	3⅝	4	+ ⅛	4
72	48⅞	4.40	Morrell & Co.	100	50⅛	50⅛	50⅛	+ ⅛	51
2	⅜	.20	Mother Lode	500	⅜	⅜	⅜	....	....
11⅝	1½	....	Moto Meter Gauge	600	2½	2½	2½	....	⅝
34	15½	3	Motor Wheel	700	16⅞	15½	16⅞	— ½	2¼
29⅝	8¼	....	Mullins Mfg.	100	8½	8½	8½	+ ⅜	17
64⅞	44	7	Do. pfd	10	44	44	44	—3	8¼
25⅞	10⅛	....	Murray Corp.	5,200	11¾	10⅝	11½	+ ¾	40
49½	35½	2½j	Myers & Bro.	600	37	36	36½	+1	11⅝
58½	29¼	4	Nash Motors	2,500	31½	30½	31¼	— ¼	31½
132	93	5	Nash. Chat. & St. L.	10	93	93	93	....	93
28⅝	7⅝	1½	National Acme	40	9⅝	9	9¼	— ⅝	9
20	4½	....	National Bellas Hess	600	6	5⅞	6	....	5½
92⅞	71	3.30b	National Biscuit	12,800	78⅞	75¼	78⅝	+1⅞	78
157	142½	7	Do. pfd	100	151	151	151	—1	150
83½	32	3	Nat'l Cash Register "A"	5,200	33½	32	32½	— ½	32¼
60⅝	40⅛	2a	Nat'l Dairy Products	17,900	41	42	43⅛	+ ⅛	42⅝
22⅝	11	....	Nat'l Dept. Stores	500	11	11	11	....	10
90	80⅝	7	Nat'l Dept. St. 1st pfd	10	80⅝	80⅝	80⅝	....	80⅝
39½	23⅛	2	National Distillers	1,400	27⅛	26	27¼	— ⅛	26½
189½	116½	5	National Lead	800	120	118	120	+2	119
143	135⅝	7	Do. pfd "A"	170	141½	141	141½	+ ½	141¼
119⅞	116	6	Do. pfd "B"	40	118	118	118	....	118
58⅝	30⅛	1	Nat'l Power & Light	26,900	33⅞	30⅝	33¼	+ ⅛	33¼
124⅝	85¼	3	National Steel	2,800	48⅞	46⅞	46⅞	—1⅞	46
98⅞	64⅝	5	National Supply	300	85½	85⅛	85½	— ½	86
41	10½	1	National Surety	200	65	64⅝	65	— ½	64½
54	26	1.60	National Tea	1,400	18⅛	17⅝	18	+ ⅛	18½
32⅝	10	1	Neisner Bros.	....	26½	26	26	— ½	25⅝
85	49½	3	Nevada Con. Copper	3,900	10¼	10	10¼	....	10⅛
58	26	....	Newport "A"	100	50⅝	50⅝	50⅝	+ ⅛	49
192⅝	139	8	Newton Steel	400	27	26⅝	26⅝	— ¼	26
145½	88½	6	New York Central	7,200	144	139½	143½	+2⅜	143½
110⅝	102⅞	6	N. Y. C. & St. Louis	200	89	89	89	—1½	89
48	25	....	N. Y. C. & St. L. pfd	100	102⅞	102⅞	102⅞	....	100
88½	80	7	New York Dock	300	29	28	28	—1½	27½
33	15	5	Do. pfd	300	82½	81½	82½	+ ½	82½
128⅝	91⅝	1.20	New York Investors	1,800	15⅝	15	15⅝	....	15
17⅝	6	6	N. Y. N. H. & Hartford	3,200	94½	91⅝	94	+1	94
106	100	....	N. Y. Ont. & Western	100	7⅛	7⅛	7⅛	....	6½
33⅝	6½	6	N. Y. Steam $6 pfd.	40	103½	103	103	— ½	103
265	212½	10	Norfolk Southern	200	7	7	7	— ½	6
90	84	4	Norfolk & Western	200	215	215	215	— ⅛	213½
132⅞	81⅛	10⅝j	Do. pfd	30	92½	92⅝	92½	+2½	90
56⅝	51	3	North American	27,900	84⅞	81⅝	84⅝	— ⅝	84⅝
15⅝	5⅞	....	Do. pfd	600	55½	55⅛	55⅛	....	55
105	100⅞	6	North Am. Aviation	4,200	6⅛	5⅞	6	....	6
97	55½	....	North Am. Edison pfd	100	104⅝	104⅝	104⅝	+ ¼	104⅝
4	⅝	....	Northern Pacific	1,500	59	55½	59	....	59
....	....	....	Norwalk Tire & Rubber	100	¾	¾	¾	....	¾
34⅝	....	2	Ohio Oil Co.	10,200	22⅞	22⅛	22½	— ½	22⅝
46⅝	5⅜	....	Oliver Farm	2,000	6½	6⅜	6⅛	— ⅜	6⅛
90⅝	40	6	Do. Cvt. par	700	10⅝	10	10⅝	+ ⅛	10⅝
8⅛	2⅝	....	Do. prior pfd.	20	40⅝	40	40	—2	38
56	29½	3	Omnibus	300	3⅞	3⅞	3½	....	3⅛
80⅝	55	2½	Oppenheim Collins	200	31	30	31	+ ¼	3½
38⅞	16⅝	2½	Otis Elevator	1,100	58⅜	56⅝	58⅜	+1	30
72	53	4	Otis Steel	1,800	18⅝	18	18	+1¼	58⅛
60⅞	37	3	Outlet	10	60	60	60	— ⅜	18½
....	....	....	Owens Ill. Glass	1,100	37⅛	37	37⅛	— ⅜	37
77	48⅝	2	Pacific Gas & Electric	4,900	51½	48⅝	51⅝	+1⅛	50½
107⅞	64	3	Pacific Lighting	800	67⅛	66	67⅛	+1⅛	67
30	20⅛	....	Pacific Mills	200	20	20	20	— ⅛	19½
23⅝	9½	1	Pacific Tel. & Tel.	260	131	130	131	—1	130½
64⅝	48	....	Packard Motor	20,500	10¼	9⅞	10¼	+ ⅛	10⅛
67⅝	47⅞	4	Pan-Am. Petroleum	100	48½	48½	48½	+ ½	48
77⅝	46½	....	Pan-Am. Petroleum "B"	900	48⅝	48⅝	48⅝	+ ⅜	48
4⅝	1⅝	....	Paramount Publix	23,400	49	46¼	49	+ ½	48⅝
26⅞	4⅞	.60	Park Utah	200	1½	1½	1½	....	1½
9	2⅝	....	Parmelee Trans.	900	5⅝	5⅝	5⅝	....	5⅝
19⅝	5	....	Pathe Exchange	1,800	5¼	3	3⅛	— ⅛	3
32⅝	9⅛	....	Pathe Exchange "A"	100	6½	6½	6½	....	6⅛
55⅝	26⅝	1	Patino Mines	1,400	10⅝	10½	10½	+ ⅛	10⅛
80	46⅝	3	Penick & Ford	600	35	34	35	+ ⅜	34⅝
100⅝	93⅝	6	Penney (J. C.)	1,200	47½	46⅝	46⅝	+ ⅛	46½
12	5	....	Do. pfd	200	99	99	99	....	99
86⅝	66	4	Penn. Dixie Cement	200	5¼	5¼	5¼	— ⅛	5
323	216	8	Pennsylvania Railroad	6,500	68	66	67⅛	+ ¼	67⅝
164⅛	122	6	People's Gas, Chicago	900	222¼	217	222½	—1	222
....	....	1½	Pere Marquette	200	124½	124½	124½	+1	124½
44⅛	26	1½	Petroleum Corp.	10,500	12⅝	11	12⅜	+ ½	12⅛
248	170	7b	Phelps Dodge	1,000	27	26⅞	26⅞	— ⅛	26⅞
55⅛	50⅛	3	Philadelphia Co.	200	185	185	185	+10	180
24⅛	11⅝	6	Do. $6 pfd.	200	53½	53	53	—1½	53
15½	8⅛	1	Phila. Rdg. Coal & Iron	4,900	13⅝	12⅞	13⅝	+ ⅛	13⅛
44⅝	21	2	Philip Morris	900	9⅞	9⅝	9⅞	+ ⅛	9⅝
....	....	....	Phillips Petroleum	10,200	22⅞	21⅞	22	— ⅛	22
28⅝	7⅝	....	Phoenix Hosiery pfd	110	83⅝	83	83	— ⅝	83
7⅛	2⅛	....	Pierce Oil	500	⅞	⅞	⅞	....	⅞
37½	28½	2	Pierce Petroleum	1,200	3⅛	3	3	— ⅛	3
78⅝	34	....	Pillsbury Flour	100	29½	29½	29½	— ⅛	29½
110	75	....	Pittsburgh Coal	300	34	34	34	— ⅝	33
22⅞	15⅛	1.40	Do. pfd	100	75	75	75	....	75
22⅝	19	2	Pitts. Screw & Bolt	100	16	16	16	— ⅛	15½
34⅞	19	2	Pittston Co.	300	19	19	19	....	19
27⅞	4	....	Poor & Co.	400	21	21	21	+ ½	19
103	69	7	Porto R.-Am. Tob. "B"	400	5	5	5	....	4⅞
52	22	....	Postal Tel. & C. 7s pfd	900	70	69	69	—1	68
59⅞	27⅞	5b	Prairie Oil & Gas	1,200	29	28⅝	29	....	28
16⅝	4½	....	Prairie Pipe Line	2,600	30	28½	30	— ⅛	28½
76⅝	43½	7	Pressed Steel Car	1,000	4⅝	4½	4½	— ¼	4⅝
29⅝	46⅝	2.40	Do. pfd	100	48½	48½	48½	....	40
117⅝	4⅝	....	Procter & Gamble	2,100	67¼	66½	66⅞	+ ¼	67
123⅝	81⅝	3.40	Producers & Refiners	400	4⅛	4⅛	4⅛	— ¼	4
117	71⅝	6	Public Service, N. J.	12,600	85⅛	81½	85⅛	+1⅝	85
99⅞	91⅝	5	Do. 6s pfd	500	115	114	114	—1	113
89⅞	55⅝	4	Do. 5s pfd	500	98⅝	97⅝	98⅝	+ ⅝	97⅞
8½	....	....	Pullman	1,500	59	57⅜	59	+ ⅜	59
27⅛	15⅝	1½	Punta Alegre Sugar	100	1⅜	1⅜	1⅜	+ ⅛	1⅛
114	106	8	Pure Oil	2,500	16⅝	16⅛	16½	+ ⅛	16½
88⅞	52	4	Do. pfd	30	107	106	106	—3½	106
....	....	....	Purity Bakeries	700	55⅛	54½	54½	—1⅛	54½
69⅝	21⅝	....	Radio Corporation	99,300	25½	22⅝	24⅝	+ ⅞	24⅝
85	54⅞	3½	Do. pfd "B"	300	61⅛	59⅝	61⅛	+1⅛	59
57	48½	3½	Do. pfd	200	50⅝	50½	50½	+ ⅛	50
50⅝	17⅛	....	Radio-Keith-Orph.	74,400	22½	19⅝	21⅝	+ ⅜	21⅛
77	70	4	Railroad Securities	20	70	70	70	....	68
58⅝	19⅞	2.60	Raybestos-Manh.	1,000	21⅝	20⅝	21½	—1	21
141½	91	4	Reading Co.	300	97	95	97	— ½	95
50⅝	45½	2	Do. 2nd pfd.	200	47⅝	47⅝	47⅝	....	47½
64⅞	34⅝	5	Real Silk Hosiery	600	40	38⅝	40	....	40
46⅝	15⅝	1.60	Remington Rand	4,900	20	19	19⅝	— ¼	19⅝
16⅞	8½	1.00	Reo Motor	2,400	11⅜	10½	11⅛	— ⅛	10⅞
79½	18⅛	.80	Republic Steel	3,800	19⅞	18	19⅝	— ⅛	19⅝
30	10	6	Do. Cvt. pfd	500	65½	65	65	—4	62
104	88	7	Revere Copper & Brass	100	13	13	13	....	12⅝
....	....	....	Do. pfd	20	90	90	90	....	90
34⅞	14	....	Reynolds Metals	10	17⅝	17¼	17¼	+1⅛	17⅛
7⅞	2	....	Reynolds Spring	200	2⅛	2⅛	2⅛	+ ⅛	2
58⅞	44	3	Reynolds Tobacco "B"	9,700	45⅝	44⅝	45⅝	+ ½	45½
....	....	....	Richfield Oil, Cal. new	4,400	8	7½	8	+ ⅛	8
25⅝	7	....	Rio Grande Oil	400	7⅝	7⅝	7⅝	+ ⅛	7½
48⅝	21	2.20	Rossia Insurance	1,400	9	8⅝	8⅝	— ⅛	8⅝
56½	43	3.2165	Royal Dutch shares	2,100	43½	43	43⅜	— ½	43½
69⅝	36⅛	....	Rutland pfd	1,300	36⅝	36⅝	36⅝	— ½	36½
122⅝	57⅞	5k	Safeway Stores	2,000	64	60⅝	64	+3	63⅝
57⅛	31	3b	St. Joseph Lead	1,100	32	31⅝	31⅝	— ⅛	31⅝
118⅝	64⅝	8	St. Louis San Francisco	400	69⅝	67	69⅝	+1⅝	68
101	83	6	Do. pfd	300	86	83	83	—3	80
76⅝	46	....	St. Louis Southwestern	300	50⅝	46	50⅝	—3	50
31⅝	16	....	Savage Arms	200	17	16⅝	16⅝	—1⅜	16⅝
32½	6½	....	Schulte Retail Stores	2,100	6½	6	6⅜	— ⅛	6
12⅝	4½	....	Seaboard Air Line	3,000	5⅝	5⅝	5⅝	— ¼	4⅞
28	9	....	Do. pfd	600	4	2⅞	2⅞	....	2⅜
14½	7⅝	1.20k	Seagrave	100	7½	7½	7½	....	7
100⅝	52⅝	2½a	Sears-Roebuck	16,500	58⅞	52½	57⅛	+2½	57⅛
25	3½	....	Second Nat'l Investors	100	4½	4½	4½	....	4½
13½	1½	....	Seneca Copper	1,100	1⅝	1½	1½	— ⅛	1½
32⅞	6	....	Servel, Inc.	6,700	8⅝	7⅝	8	....	8
52	12½	1	Sharon Steel Hoop	200	12½	12½	12½	....	12½
23⅝	10⅝	....	Shattuck (F. G.)	200	12½	12⅛	12½	— ⅛	12½
106⅝	84	3½	Shell Union Oil	6,000	30	28⅝	30	— ½	29⅝
35	8⅝	....	Do. pfd	4,460	10½	10¼	10⅝	— ⅛	10¼
94⅝	15	....	Shubert Theater	100	84	84	84	— ⅛	84
37	12⅝	1.60	Simmons	200	10	9¼	10	— ¼	9¼
32	13	2	Simms Petroleum	8,600	16⅝	15⅝	16⅝	— ⅛	16⅛
112½	106	8	Sinclair Con. Oil	1,000	13	12⅝	13	+ ⅛	12⅝
42	20	2	Do. pfd	12,400	15⅝	15⅛	15⅝	— ⅛	15⅝
56½	20	2	Skelly Oil	200	106	106	106	—2	106
8	3	....	Sloss S. S. & I.	2,400	20¼	20	20¼	....	20
118	95½	5½	Snider Packing	100	20¼	20¼	20¼	+ ⅛	20¼
72	49⅝	2	Solvay A. Inv. pfd w.w	200	3	3	3	....	3
127	104	6	Southern Cal. Edison	600	103½	103	103	—5	102½
30⅝	11⅛	1.40	Southern Pacific	2,900	51⅝	49⅝	50¼	+ ⅛	50¼
122	105	8	South Porto Rico Sugar	3,300	106	104	106	+ ⅛	105
136⅝	68⅝	8	Do. pfd	1,300	14½	13⅝	14½	+ ⅛	14
101¼	86¼	5	Southern Railway	10	105½	105½	105½	+ ⅛	105
115	....	....	Do. pfd	900	70½	68⅝	70½	+ ⅛	70½
30½	13⅛	1	Spalding 1st pfd	400	87	86⅝	86⅝	....	85
25	12	.80	Sparks Withington	60	115	114⅝	114⅝	....	114⅝
36½	10¼	....	Spencer Kellogg	2,400	14½	14	14	— ½	14
52	9⅝	....	Spicer Mfg.	100	13½	13½	13½	+ ⅛	13
29¼	15⅝	1½	Spiegel-May-Stern	100	10¼	10¼	10¼	— ½	10¼
7	3½	....	Standard Brands	900	11	9⅞	11	+1	10¼
129¼	75	3½	Standard Com. Tobacco	17,900	16⅝	15⅝	16	— ⅝	16¼
67	61⅝	4	Standard Gas & Elec.	500	4⅛	4	4⅛	....	4⅛
....	....	4	Do. pfd	3,400	80	75	79	....	79
....	....	6	Do. 6s pfd.	500	65½	65	65½	+1	65
15⅛	3⅜	....	Do. 7s pfd.	100	99	99	99	— ¼	98½
106⅝	98	5	Standard Investors	100	108	108	108	+ ⅛	108
75	52⅛	2½	Standard Oil Exp. pfd	300	4⅝	4½	4½	—2½	4
49	19	2	Standard Oil, California	200	105⅝	105½	105½	— ½	105¼
84⅞	55⅛	2b	Standard Oil, Kansas	4,500	53⅝	52¼	53½	— ½	53¼
40⅝	26½	1.60	Standard Oil, N. J.	100	21⅝	20	21	—1½	21
47⅝	21	2	Standard Oil, N. Y.	33,900	58	55⅝	57⅝	+1	57½
20½	6	....	Starrett (L. S.)	9,400	27½	26⅝	27	....	27
47	18	....	Sterling Sec. "A"	200	24⅞	24	24⅞	+ ¼	24
113⅝	56	2	Stewart-Warner	400	6¼	6⅛	6¼	+ ⅛	6
47⅛	25¼	3	Stone & Webster	3,100	19⅝	18	19⅝	+ ⅛	19
125	116	7	Studebaker	6,000	59⅞	56	59	—2	59
70	52	1	Do. pfd	2,300	26⅝	25½	25½	— ½	25½
108⅛	102⅛	6	Sun Oil	100	122	122	122	....	122
9⅝	1½	....	Do. pfd.	500	52	52	52	....	52
29⅝	7⅝	....	Superior Oil	140	106	105	106	— ¼	104½
7	2½	....	Superior Steel	300	1⅝	1½	1⅝	+ ⅛	1⅝
17⅝	6	....	Symington	500	8	8	8	....	8
....	....	....	Symington "A"	300	2½	2½	2½	....	2½
....	....	....	....	90	6¼	6	6	....	5½
26¼	15⅝	1.40	Telautograph	200	17⅜	17	17⅝	+ ¼	17
17	8½	1	Tenn. Copper & Chem.	1,300	8⅝	8½	8⅝	+ ⅛	8⅝
60½	42⅝	3	Texas Corp.	10,700	44	42½	43⅝	+ ⅛	43⅝
67⅝	48½	4	Texas Gulf Sulphur	8,900	51⅝	50⅛	51⅝	— ⅛	51⅝
14½	6	....	Texas-Pac. Coal & Oil	700	6½	6⅛	6⅛	— ⅛	6⅛
32⅞	13⅝	....	Texas-Pac. Land Trust	4,300	15⅝	15	15⅝	— ⅛	15⅝
36⅝	16⅝	1.60	Thatcher	300	17¼	17¼	17¼	+ ⅛	17⅛
32	23⅛	2.40	The Fair	300	23¼	23¼	23¼	—1½	23⅝
....	....	....	Thermoid	300	8	7½	7½	....	7½
15⅝	6½	....	Third Avenue Railway	300	25	24⅞	25	....	....
46⅝	22⅝	3	Third Nat'l Investors	100	29½	29½	29½	— ⅛	26½
47½	27	3	Thompson (J. R.)	400	6⅞	6	6⅞	+ ⅜	29½
18⅞	5⅛	....	Thompson Starrett	600	32½	31	32	+ ⅜	6⅞
49⅝	30	3½	Do. pfd	3,300	10¼	10	10¼	+ ⅛	32
17⅝	10	.60	Tide Water Assoc. Oil	400	72	72	72	+2	10¼
89	72	6	Do. pfd	400	85	85	85	—2	71½
94⅞	83	5	Tide Water Oil pfd	1,900	9⅞	8⅞	9⅝	+ ¼	84
21⅞	8	.80	Timken Det. Axle	2,400	55	53	55	+1⅜	9⅝
89⅝	50⅞	3	Timken Roller Bearing	500	3	2⅞	3	....	54⅝
6½	2⅝	....	Tobacco Products	....	....	....	....	....	2⅞
12⅝	7⅝	.80	Tobacco Products "A"	1,200	11	10⅝	11	....	10⅝
28⅞	8	1	Transamerica	22,800	18⅝	17⅝	18⅝	+ ½	18⅝
20¼	9⅝	....	Transue & Williams	600	10	9⅝	10	+ ½	10⅛
96	89½	6	Tri-Cont'l Corp.	4,300	10⅝	9⅝	10	+2	10
41⅝	30⅛	2	Tri-Cont'l Corp. pfd.	1,500	95	94⅝	95	....	94⅝
37½	22⅝	1.20a	Trico Products	1,900	30⅝	30⅛	30⅝	+ ⅛	30
....	....	....	Truscon Steel	300	24⅛	24	24	+ ¾	24
138	71	5	Underwood Elliott	1,600	73	71	72¼	+ ¾	72
106⅝	60¼	2.60	Union Carbide	34,200	64¾	60¼	64	+2	63½
50	28⅝	2a	Union Oil, California	3,100	32½	30⅞	32¼	+ ⅛	31½
242⅝	198¼	10	Union Pacific	1,000	200⅝	199	199	—1	199
38½	25⅛	1.60	Union Tank Car	400	25⅝	25⅝	25⅝	— ⅛	25⅜
99	55	....	United Aircraft	42,800	39	35	38⅝	+1⅝	38⅝
77⅝	55	3	Do. pfd	600	56	55	56	+ ⅞	55½
54½	36	1.60	United Biscuit	300	38¼	38	38	— ½	37½
84	32⅛	2	United Carbon	2,300	36⅝	35	35	— ½	35
9	4	....	United Cigar	200	5½	5½	5½	....	5½
64	26	....	Do. pfd	....	....	....	....	....	....
52	21¼	½	United Corp.	82,900	23⅝	21¼	23⅝	+ ⅛	23⅝
53	46⅝	3	Do. pfd	1,300	48⅞	47⅞	48	— ¼	48
19⅞	....	....	Un. Elec. Coal	100	4⅞	4⅞	4⅞	....	....
105	70	4	United Fruit	1,700	72½	70	71⅜	+ ⅜	71½
49⅝	29⅝	1.20	United Gas & Imp.	20,800	30⅝	29⅝	30⅝	— ⅛	30⅝
32⅝	16½	2	Un. Piece Dye	1,300	24⅝	23	24⅝	— ⅛	24½
20⅝	9	....	U. S. Distributors	2,000	9	9	9	....	9
32⅞	9	....	U. S. & Foreign Sec.	2,300	11⅝	9½	10	— ⅛	9⅛
91	85½	6	Do. pfd	100	91¾	91¾	91¾	....	91½
93	27½	3	U. S. Freight	500	32	30	32	+2	32
49⅝	12⅝	2	U. S. Hoffman Mach.	200	13	13	13	....	13
95	58⅝	6	U. S. Industrial Alcohol	4,400	62	58⅛	62	+1⅜	62
7	6	....	U. S. Leather	800	6	6	6	....	6
81⅝	9	....	U. S. Leather "A"	1,100	11	10⅝	11	—1	10⅝
21⅝	18½	2	U. S. Pipe & Foundry	600	26⅞	25	26⅞	+ ⅝	26⅝
20⅝	15⅝	1.20	Do. 1st pfd.	100	18⅞	18⅞	18⅞	+1⅛	18⅝
75½	34	5	U. S. Realty & Imp.	8,400	36⅝	35	36⅝	— ⅛	36

—1930— High.	Low.	Div.	Stocks—	Sales.	High.	Low.	Last.	Net change.	Closing bid.
35	11	....	U. S. Rubber	....	....	....	....	....	....
68½	21½	....	Do. 1st pfd.	60	14	12⅝	13	....	13
38⅝	17½	1	U. S. Smelting & Ref.	2,000	25	22⅝	25	....	24
198⅝	144½	7	U. S. Steel	3,200	20	19⅝	20	....	20
150⅝	141	7	Do. pfd	145,600	149⅞	144⅝	149⅝	....	....
68	30½	4	U. S. Tobacco	1,000	148⅝	148⅝	148⅝	....	....
140	122	7	Do. pfd	600	61	60	61	....	....
13⅝	4½	....	United Stores "A"	20	140	140	140	....	....
39	19½	3	Universal Leaf Tobacco	2,900	6½	6	6	....	....
9	2⅝	....	Universal Pipe & Rad.	100	24⅝	24⅝	24⅝	....	....
45⅝	20	2k	Util. Power & Lt. "A"	400	2⅝	2⅝	2⅝	....	....
....	....	....	....	9,300	27	25	26⅝	....	....
7¼	½	....	Vadsco	2,400	1½	1⅛	1⅛	....	....
143¼	40⅝	3	Vanadium	69,000	52½	46⅝	52	....	....
8⅞	2½	....	Virginia-Car. Chemical	700	2⅞	2⅝	2⅝	....	....
82⅝	73½	7	Do. 7s prior pfd.	300	75	75	75	....	....
34½	18⅝	....	Do. 6s Ptc. pfd	900	20½	18⅝	20	....	....
70	38	....	Va. Iron, C. & C. pfd.	30	70	70	70	....	....
156	44	4	Vulcan Detinning	190	53½	48	53	....	....
100	66	7	Do. pfd	70	93½	93½	93½	....	....
31⅝	24¼	1½	Waldorf System	1,600	25	24½	25	....	....
42⅝	20	2	Walworth	600	22½	21	22	....	....
54	21⅝	....	Ward Baking "A"	10	23	23	23	....	....
15⅝	4⅝	....	Ward Baking "B"	400	6½	6	6	....	....
77⅝	58	7	Ward Baking pfd.	100	60½	60	60	....	....
80⅝	16⅝	....	Warner Pictures	49,200	17⅞	16⅝	17⅝	....	....
71½	36	2.20	Do. pfd	100	38	38	38	....	....
27	7½	....	Warner Quinlan	500	7½	7½	7½	....	....
63½	34⅝	3	Warren Bros.	2,100	35½	34⅝	35	....	....
....	....	3	Do. Cvt. pfd	100	49⅝	49⅝	49⅝	....	....
43½	23¼	2	Warren Fdy. & Pipe	400	26⅝	26	26	....	....
9½	4½	....	Webster Eisenlohr	300	4⅝	4½	4½	....	....
29⅝	22	2	Wesson Oil & S.	700	24⅝	24	24	....	....
59⅝	50½	4	Do. pfd	400	54	54	54	....	....
110	99	7	West. Penn. Elec. "A"	10	107	107	107	....	....
112	103¼	7	West. Penn. El. 7s pfd	90	109	109	109	....	....
104	97⅝	6	West. Penn. El. 6s pfd	10	102	102	102	....	....
117½	113½	7	West. Penn. P. 7s pfd	30	117	117	117	....	....
110½	99	6	West. Penn. P. 6s pfd.	10	110	110	110	....	....
24⅝	5⅝	....	Western Dairy "B"	900	6¼	5⅝	6	....	....
36	14⅝	....	Western Maryland	3,100	16⅝	14⅝	16	....	....
219⅝	133¼	8	Western Union Tel.	1,100	140	139	140	....	....
54	31⅝	2	Westinghouse Air Brake	1,700	33⅝	32⅝	33⅝	....	....
201½	108⅝	5	Westingh. Elec. & Mfg.	89,400	114⅝	108⅝	114	....	....
197⅝	112⅝	3	Do. 1st pfd	130	120	117⅝	120	....	....
43	27	2	White Motor	....	....	....	....	....	....
54⅝	36⅛	4	White Rock Min. Spring	1,900	29	27	29	....	....
137⅝	3⅝	....	White Sewing Machine	400	42	42	42	....	....
39⅝	7	....	Do. pfd	400	3⅞	3⅝	3⅝	....	....
11	4⅝	....	Willys-Overland	200	7	7	7	....	....
85	53⅝	7	Do. pfd	2,200	4⅝	4⅜	4⅝	....	....
7⅝	2½	....	Wilson & Co.	100	53⅝	53⅝	53⅝	....	....
13	6⅝	....	Wilson "A"	100	3	3	3	....	....
54⅝	40	....	Wilson pfd	200	7⅝	7½	7½	....	....
72⅝	51⅝	2.40	Woolworth	200	41	40	41	....	....
164⅛	67¼	....	Worthington P. & M.	18,400	54⅝	51⅝	54⅝	....	....
102	88	7	Do. pfd "A"	4,400	85	67¼	85	....	....
81	66½	4	Wrigley, Jr.	100	88	88	88	....	....
....	....	....	....	400	67	66⅝	66⅝	....	....
77	34	4	Yale & Towne	1,200	35	34	35	....	....
32⅝	10½	....	Yellow Truck & Coach	22,600	12⅝	11⅝	12⅜	....	....
105	72	7	Do. pfd	10	75	75	75	....	....
47	19½	2	Young S. & W.	10	21⅛	21⅛	21⅛	....	....
150¼	90	5	Youngstown Sh. & Tube	9,400	93⅝	90	93⅝	....	....
15⅝	3½	....	Zenith Radio	200	4½	4½	4½	....	....

x—Ex-dividend. xr—Ex-rights. a—Plus extras. b—Including extra in stock. e—Paid in script. f—Paid last year. h—Paid so far this year. j—In stock. k—Cash or stock. l—Payable when earned.

Total sales—3,289,030 shares; previous day, holiday; week ago, 3,107,030; two years ago, 4,532,400; January 1 to date, 613,[illegible]; year ago, 866,750,190; two years ago, 665,807,100.

STOCKS RECORD GOOD RECOVERY

(Continued from Fourteenth Page)

on securities. This was viewed as a constructive development, since brokers' loans have been declining at a much faster pace.

Commercial loans advanced $15,000,000 in the week covered by the report, the second consecutive interval in which a rise has occurred in this important item.

Allied Chemical, which had broken below 200 for the first time this year, finished 8 3-4 points higher. United States Steel was unchanged, although it had risen a point, but there were net advances of 2 to 3 in American Can, American Telephone, Montgomery-Ward, Sears - Roebuck, Westinghouse, Loew's and Woolworth. Fox advanced more than 3 point coincident with the election of representatives of prominent banking interests to the board. General Motors finished 1 1-2 higher. Western Union and Eastman Kodak were up 6 and General Theater Equipment 5 3-4.

The Spanish peseta set a record low.

BAY CITY MINES

SAN FRANCISCO, Oct. 14. (Exclusive)—Following is the official list of quotations on the San Francisco Mining Exchange:

	Bid	Asked
Acme	....	....
Aladdin	.02	.04
Alta	.02	.03
Amador	.02	....
Amalgamated	.01	.02
Arrowhead	....	.02
Banner	....	.02
Belmont Metals	.01	.02
Belmont Osborn	....	.65
Belmont Uncle Sam	.02	.03
Best and Belcher	.02	.04
Black Mammoth	.03	....
Booth	....	....
Broken Hills	.01	.02
Butler Gold	....	.02
Butte	....	.02
Calumet	.09	.10
Carrie	....	.02
Central Eureka	.02	.02
Do. pfd.	.12	.03
Cholla	.12	....
Concordia	....	....
Con. Virginia	.01	.06
Day Rock	.01	.02
Deep Mines	1.75	.02
Divide	....	....
Divide Annex	.04	.06
Divide Ex.	....	.05
Dividend	.03	.05
Dix Butte	....	....
First National	.40	.05
Genii	....	.15
Golconda	.25	.02
Goldfield Con.	.40	.35
Gould and Curry	.28	....
Gold Hill	....	.30
Gold Zone	.15	.03
Gruss	....	.29
Hermill	....	.32
Ida-Maryland	.05	.02
Indian	.32	....
Jack Waite	.02	.03
Kernick	.04	.05
Keystone	.01	.02
Liberty	....	.02
Lone Star	....	.02
Lucky Strike	.01	.02
MacNamara	.07	.02
Do. Crescent	....	.02
Manhattan	....	.02
Manhattan Gold	....	.02
Mexican	.01	.02
Montana Mines	.40	.50
Myra	.22	.25
National Silver	.01	.02
New Cal. Ton	.02	.04
New Sutherland	....	.02
North Star	.01	.02
Ophir	.01	.02
Orlando	.01	.02
Palmer pfd.	.02	.04
Poney Meadows	.02	.02
Prince	.01	.02
Red Hill	.04	.05
Rosetta	.03	.04
Round Mountain	....	.02
Savage	.03	.04
Silver King	.05	....
Silver Pick	....	.02
Simon	....	.02
Smuggler	....	.03
Tamarack	.15	.20
Trinity Gold Bar	.01	.02
Union Con.	.40	....
Victory	.07	.02
West End	....	.02
West Mines	.08	.10
White Caps	....	.02
Wright Creek	.06	.08

BAY CITY CURB

SAN FRANCISCO, Oct. 14. (Exclusive)—Following is a selective list of transactions on the San Francisco Curb Exchange today:

	Sales	Open	High	Low
*Am. Tel. Bridge	1,000	52	52	52
*Avia. of Del.	125	420	425	420
Am. Tel. & Tel.	396	194⅝	199½	194⅝
Anglo. Nat. Corp.	25	31	31	31
Cities Ser. com.	570	23⅝	25⅛	23⅝
C. Neon Lts. Inc.	382	5¼	5¼	5⅛
C. William. 1st pf.	15	78	78	78
General Aviation	10	10	10	10
Goldman Sachs.	725	11⅝	11⅝	11¼
F. E. Gilmore	7,900	8	8	8
General Motors	2,380	34⅝	36⅝	34⅝
*Italo Pet. Am.	100	21	21	21
Do. pfd.	200	105	105	100
Intercoast Trad.	651	10½	10⅞	10⅝
Montgomery Ward	190	24	25⅛	24
Mex. Seaboard	500	17½	17½	16⅝
Owl Drug pfd.	50	97	97	96
Pioneer Mill	100	20	20	20
Pac. West. Oil	20	13	13	13
S. Cal. Ed. 5½s pf.	50	25⅛	25¼	25
Do. 7s pf.	25	29⅝	29⅝	29⅝
S. Cal. Ed. 6s pf.	100	27⅝	27⅝	27⅝
Do. com.	536	50	51	50
United Air. & T.	385	36½	39	36½

*Cents.

ISSUES BOOKLET

Revel, Miller & Co. has issued for general distribution a booklet entitled "Investing for a Widow." It is an open treatise on the problems of a widow when investing.

INVESTMENT TRUSTS

NEW YORK, Oct. 14 (AP)—Over-the-counter market:

	Bid	Asked
Amer. & Cont. Corp.	[illegible]	[illegible]
Amer. & Gen. Secur.	[illegible]	[illegible]
Do. B	[illegible]	[illegible]
Do. 6s pfd.	[illegible]	[illegible]
Amer. Brit. & Cont. 6s pfd.	[illegible]	[illegible]
Amer. Composite Tr. Shares	[illegible]	[illegible]
Amer. Founders	[illegible]	[illegible]
Do. 6s pfd.	[illegible]	[illegible]
Do. 6s 2nd pfd.	[illegible]	[illegible]
Do. 7s pfd.	[illegible]	[illegible]
Do. 1-70th ctfs.	[illegible]	[illegible]
Do. conv. pfd. ctfs.	[illegible]	[illegible]
Do. war.	[illegible]	[illegible]
Do. 1-40th com.	[illegible]	[illegible]
Amer. Ins. Stocks	[illegible]	[illegible]
Am. Util. & Gen. A	[illegible]	[illegible]
Do. allot. ctfs.	[illegible]	[illegible]
Assoc. Stand. Oil Shares	[illegible]	[illegible]
Atlantic Securities pfd.	[illegible]	[illegible]
Do. war.	[illegible]	[illegible]
Atlantic & Pacific Units	[illegible]	[illegible]
Do. com.	[illegible]	[illegible]
Do. pfd. war.	[illegible]	[illegible]
Bankers Nat. Inv.	[illegible]	[illegible]
Bansicilia Corp.	[illegible]	[illegible]
Basic Industry Shares	[illegible]	[illegible]
British Type Invest.	[illegible]	[illegible]
Chain & Gen. Equities	[illegible]	[illegible]
Do. 6½s pfd.	[illegible]	[illegible]
Chain Store Invest.	[illegible]	[illegible]
Chain Store Invest. pfd.	[illegible]	[illegible]
Chartered Invest.	[illegible]	[illegible]
Do. pfd.	[illegible]	[illegible]
Chelsea Exchange A	[illegible]	[illegible]
Do. B	[illegible]	[illegible]
Corporate Trust Shares	[illegible]	[illegible]
Crum & Foster Ins. B	[illegible]	[illegible]
Do. Ins. pfd.	[illegible]	[illegible]
Do. B	[illegible]	[illegible]
Do. 8s pfd.	[illegible]	[illegible]
Deposited Bank Shares	[illegible]	[illegible]
Do. Ser. B	[illegible]	[illegible]
Diversified Trustee Shares A	[illegible]	[illegible]
Do. B	[illegible]	[illegible]
Do. C	[illegible]	[illegible]
Federated Cap.	[illegible]	[illegible]
Do. pfd.	[illegible]	[illegible]
First Amer. Corp.	[illegible]	[illegible]
Fixed Trust Shares A	[illegible]	[illegible]
Do. B	[illegible]	[illegible]
General Equity A	[illegible]	[illegible]
Granger Trade	[illegible]	[illegible]
Guardian Invest.	[illegible]	[illegible]
Do. pfd.	[illegible]	[illegible]
Do. w.w.	[illegible]	[illegible]
Gude Winmill Trading	[illegible]	[illegible]
Incorporated Equities	[illegible]	[illegible]
Incorporated Equities	[illegible]	[illegible]
Independent Trust Shares	[illegible]	[illegible]
Int. Secur. Corp. Am. A	[illegible]	[illegible]
Do. B	[illegible]	[illegible]
Do. 6s pfd.	[illegible]	[illegible]
Do. 6½s pfd.	[illegible]	[illegible]
Inv. Trust Assoc.	[illegible]	[illegible]
Investment Trust Associates	[illegible]	[illegible]
Investment Trust of N. Y.	[illegible]	[illegible]
Investors Equities	[illegible]	[illegible]
Investors Trustee Shares	[illegible]	[illegible]
Jackson & Curtiss Inv. Assoc.	[illegible]	[illegible]
Jack. & Curtis Sec. Corp. Ltd.	[illegible]	[illegible]
Joint Investors	[illegible]	[illegible]
Leaders of Industry	[illegible]	[illegible]
Major Shares Corp.	[illegible]	[illegible]
Mass. Investors Trust	[illegible]	[illegible]
Mohawk Invest.	[illegible]	[illegible]
Mutual Invest. Trust A	[illegible]	[illegible]
Mutual Management	[illegible]	[illegible]
Nationwide Secur.	[illegible]	[illegible]
National Ind. Shares A	[illegible]	[illegible]
No. & So. Am. Corp. B	[illegible]	[illegible]
North Amer. Trust Shares	[illegible]	[illegible]
Northern Secur.	[illegible]	[illegible]
Old Colony Invest. Trust	[illegible]	[illegible]
Do. Trust Assoc.	[illegible]	[illegible]
Oil Shares Inc. Units	[illegible]	[illegible]
Petroleum Trading A	[illegible]	[illegible]
Power & Light Sec. Trust	[illegible]	[illegible]
Power & Rail Trustee Shares	[illegible]	[illegible]
Secur. Corp. Gen. pfd.	[illegible]	[illegible]
Second Int. Nat. Cor. A	[illegible]	[illegible]
Do. B	[illegible]	[illegible]
Do. 6s 1st pfd.	[illegible]	[illegible]
Selected Amer. Shares	[illegible]	[illegible]
Shawmut Bank	[illegible]	[illegible]
Spencer Trask Fund Inc.	[illegible]	[illegible]
Stand. Amer. Trust Shares	[illegible]	[illegible]
Stand. Oil Trust Shares	[illegible]	[illegible]
State Street Invest. Corp.	[illegible]	[illegible]
S. W. Straus Inv. units	[illegible]	[illegible]
Super Corp. of Am. Tr. Sh. A	[illegible]	[illegible]
Do. B	[illegible]	[illegible]
Trust Shares of America	[illegible]	[illegible]
Trustee Std. Oil Shares A	[illegible]	[illegible]
Do. B	[illegible]	[illegible]
Twentieth Cent. Fixed Tr. Sh.	[illegible]	[illegible]
United Fixed Trust Shs.	[illegible]	[illegible]
United Founders	[illegible]	[illegible]
United Ins. Trust Shares F	[illegible]	[illegible]
Unit. N. Y. Bk. & Tr. Shs. C	[illegible]	[illegible]
U. S. & Brit. Int. Co. Ltd. A	[illegible]	[illegible]
Do. B	[illegible]	[illegible]
Do. $3 pfd.	[illegible]	[illegible]
U. S. Elec. Lt. & Pow. Sh. A	[illegible]	[illegible]
Do. B	[illegible]	[illegible]
United Oil Tr. Shrs. H	[illegible]	[illegible]
Int. Ins. Shares	[illegible]	[illegible]

AVIATION STOCKS

(Furnished by E. A. Pierce & Co., West Sixth street.)

	Bid	Asked
New York Curb—		
Aviation Corp. of Am.	[illegible]	[illegible]
Aviation Sec. Corp.	[illegible]	[illegible]
Bellanca	[illegible]	[illegible]
Curtiss Airports	[illegible]	[illegible]
Curtiss Export	[illegible]	[illegible]
Curtiss Flying	[illegible]	[illegible]
Curtiss Reid pfd.	[illegible]	[illegible]
Douglas Aircraft	[illegible]	[illegible]
Fairchild A	[illegible]	[illegible]
Fokker	[illegible]	[illegible]
Irving Air Chute	[illegible]	[illegible]
Niles Bement Pond	[illegible]	[illegible]
National Aviation	[illegible]	[illegible]
Transcont. Air. Trans.	[illegible]	[illegible]
Over the Counter—		
Aeromarine Klemm	[illegible]	[illegible]
Air Associates	[illegible]	[illegible]
American Airport	[illegible]	[illegible]
Central Airport	[illegible]	[illegible]
Cessna	[illegible]	[illegible]
Curtiss Assets	[illegible]	[illegible]
Curtiss Caproni	[illegible]	[illegible]
Curtiss Reid	[illegible]	[illegible]
Curtiss Robertson	[illegible]	[illegible]
Eagle Aircraft	[illegible]	[illegible]
Fokker 1st pfd.	[illegible]	[illegible]
Kreider Reisner	[illegible]	[illegible]
Lincoln Air	[illegible]	[illegible]
Lockheed	[illegible]	[illegible]
Maddux	[illegible]	[illegible]
Mahoney Ryan	[illegible]	[illegible]
Moth Aircraft	[illegible]	[illegible]
National Aircraft	[illegible]	[illegible]
Southern Air Trans.	[illegible]	[illegible]
Stearman Aircraft	[illegible]	[illegible]
Stinson Aircraft	[illegible]	[illegible]
Swallow Airplane	[illegible]	[illegible]
Warner Aircraft	[illegible]	[illegible]
Chicago—		
Allied Motors	[illegible]	[illegible]
Great Lakes Aircraft	[illegible]	[illegible]
Los Angeles Exchange—		
Douglas Aircraft	[illegible]	[illegible]
Maddux Airlines	[illegible]	[illegible]
Western Air Express	[illegible]	[illegible]
Los Angeles Curb—		
Axelson Aircraft Engine	[illegible]	[illegible]
Bach Aircraft	[illegible]	[illegible]
General Aviation	[illegible]	[illegible]
Kinner Air and Motors	[illegible]	[illegible]
Kreutzer Corp.	[illegible]	[illegible]
Lockheed Aircraft	[illegible]	[illegible]
Trans. Air Transport	[illegible]	[illegible]
Aviation Corp. of Del.	[illegible]	[illegible]

Richfield Oil

What is to be the outcome of Richfield's present condition?

Our two page report just issued reviews the company's operations during the last five year expansion period, its production and marketing activities, present financial condition and future possibilities.

Ask for copy.

L. A. Investment Securities Co.
One of the Los Angeles Investment Group
Resources of group over $25,000,000
MEMBERS
L. A. Stock Exchange
L. A. Curb Exchange
Stock Exchange Bldg., TRinity 5[illegible]
and
[illegible] So. Broadway, WEstmore 6[illegible]
PASADENA LONG BEACH SAN DIEGO

UNLISTED DEPARTMENT
WE WILL SELL
CONSOLIDATED TITLE SECURITIES
75 Shares @ $21.75
WANTED
Akin-Lambert Co.
MEMBER
LOS ANGELES STOCK EXCHANGE
LOS ANGELES CURB EXCHANGE
515 L.A. STOCK EXCHANGE BLDG.
639 So. Spring St.
VAndike 1071

UNLISTED DEPARTMENT
WE WILL SELL (Subject)

McBride & Co.
MEMBER L. A. CURB EXCHANGE
310 Stock Exchange Bldg.
639 S. Spring St. TR. 2181

Security Title Insurance and Guarantee Company
UNITED OFFICES IN CALIFORNIA
530 West 6th Street
Los Angeles, California
TRINITY 6111

Where Can You Find A Stronger In[vestment]

Today, more than ever, in[vestors demand] strength and security first ... ments. Analyzed from any ... find a stronger or more sec[ure] ... Corporate Trust Shares, whic[h] ... portfolio rating of "A" by ...

$23,000,000,000 ... BACK OF YOUR I[NVESTMENT]

This trust represents a pro r[ata] ... common stocks of 28 of Am[erica's] ... ful corporations. These comp[anies] ... assets of over $23,000,000,00[0] ... are woven into every phase ... merce and industry. On th[e] ... paid dividends without inte[rruption] ...

Price Market, about 7 ... to yield 9% mi[...]

Send today for comp[lete] ... Fill in and mail cou[pon]

Name
Address

HARTLEY R[...] & COMP[ANY]
Investment Se[curities]
650 So. Spring St., Los Angeles.
1411 FOURTH AVENUE ...

LOGAN & BRYAN
MEMBERS NEW YORK STOCK EXCHANGE
636 SO. SPRING STREET BILTMORE HOTEL
And Other Prominent California Points

Member Los Angeles Stock Exchange
G. F. Wolcott & Co.
INVESTMENT SECURITIES
1306 Stock Exchange Bldg. VA. 1411

Richfield
What is to be the outcome of Richfield's present condition?
Our two page report just issued reviews the company's operations during the last five year expansion period, its production and marketing activities, present financial condition and future possibilities.
Ask for copy.
L.A. Investment Securities Co.
One of the Los Angeles Investment Group
Resources of group over $25,000,000
MEMBERS L. A. Stock Exchange L. A. Curb Exchange
Stock Exchange Bldg., TRinity 5077 and Broadway, WEstmore 6395
LONG BEACH SAN DIEGO

UNLISTED DEPARTMENT
WE WILL SELL
CONSOLIDATED TITLE SECURITIES
WANTED
Lambert Co.
MEMBER LOS ANGELES STOCK EXCHANGE LOS ANGELES CURB EXCHANGE
L.A. STOCK EXCHANGE BLDG.
VAndike 1071

UNLISTED DEPARTMENT
WE WILL SELL (Subject)

McBride & Co
L. A. CURB EXCHANGE
Stock Exchange Bldg.
Spring St. TR. 2181

Company
OFFICES IN CALIFORNIA
530 West 6th Street
Los Angeles, California
TRinity 6111

LOS ANGELES EXCHANGE

Leaders of Market Close Strong While Group of Inactives Slips to Lower Points

Under an unusually light volume of trading security prices were allowed to drift irregularly lower when trading was resumed on the Los Angeles Stock Exchange yesterday after a two-day closing interval. While prices softened for a number of issues not called for trading during the recent break the more popular stocks maintained a firm level and closed strong.

Union Oil, Union Associates, Southern California Edison, Transamerica and Claude Neon recorded a fractional improvement at the close while Standard Oil of California, Richfield and Rio Grande were unchanged. Pacific Finance touched another new low at 15 1-4 and closed at 16.

National Bank of Commerce, an inactive issue not called during the recent market slump, crossed the board at 29 3-4 to record a drop of 5 1-4 points. Only a few shares were traded. International Re-Insurance hit a new low at 33, down 2 points and Pacific Mutual, yielding ½, marked a new bottom at 68½. Security-First National Bank held above 100 and closed later at 100 even for a net loss of 1-4.

Union Oil and and Union Associates were the principal traders of the session, each issue selling around 3000 shares. The former ranged between 32 1-4 and 31 closing at 31 3-4, up ½ net and the latter after hitting a low at 29 7-8 closed high for the day at 31, up 3-4 net.

Standard Oil of California, Edison, Richfield and Rio Grande closed at the highest levels for the session. Transamerica ended at 18, up 1-8 net, after having reached 18 1-4 earlier.

Emsco yielding 1-4 established a new low mark at 12 1-4. Bolsa Chica firmed up 1-8 to 11½ and Hancock Oil dipped 1-4 to 10 1-4 on light trading.

Sales totaled 18,712 shares valued at $546,455; previous day, 16,186 shares valued at $540,421.

1930 High	1930 Low	Div. per Sh.		Sales	High	Low	Last	Net Change	Closing Bid
22½	20	2.00	Barnsdall Oil						16
14⅛	8		Bolsa Chica Oil "A"	500	11½	11¼	11½	+ ⅛	11
70	70	7.00	Bdwy. Dept. St. pfd.						68¼
80	65	7.00	Do. pfd. ex-war.						70½
22⅛	8		Byron Jackson Co.						8⅝
120	100	4.00A	California Bank						100
90	90	7.00	Central Investment						91½
112¼	100	4.00	Citizens' Natl. Bank	100	100				100
45	18	1.40E	Claude Neon	300	20¼	20	20	+ ½	20
27½	20	1.00E	Coml. Disc. com.						23
23	12⅝	1.00	Douglas Aircraft						12
23	12¼	.80	Emsco Der. Co. com.	600	12¼			— ¼	12¼
440	410	16.00	Farm. & Mer. Natl.						430
9½	5⅝	1.00	Foster-Kleiser com.						5¾
20	15	1.20	Gilmore Oil Co.						16½
30⅛	21	2.00	Globe G. & M. com.						20
96	93¼	7.00	Goodyear Tex. pfd.						94
98	92	7.00	Goodyear T.&R. pfd.						94½
14¼	10	1.75	Hancock Oil	100	10¼			— ¼	10¼
10	9		Hal Roach 8s pfd.	50	8				6
24⅜	20½	2.00	Home Serv. 8s pfd.						20½
49⅝	33	2.00	Internatl. Re-Ins. Co.	200	33			— 2	
59⅝	42	3.00	Janisen Knit. Mills xd. .75						42
37	20		*Lincoln Mtg. Co.						20
8⅝	8⅜	.24	L. A. Athletic Club						7
96	92	8.00	L. A. Biltmore pfd.						85
111	107	6.00	L. A. G. & E. pfd.						108¾
20½	16	1.20	L. A. Inv. Co.	100	15⅛			— ¼	15⅛
23½	20¼		Do. Sec. Co.						15½
31	6½		Macmillan Petro.						6
			Maddux Airline						2¼
8	6		Mn. Frt. Com. pfd.						3
5	1⅛		Moreland Mot. com.						1
6¼	3	.70	Do. pfd.						2⅜
180	165	8.00	Mtg. Guar. Co.						165
35	29¾		Natl. Bank of Com.	13	29¾			— 5¼	
110	110	5.00	N. A. Inv. Cor. com.						75
		5.50	Do. 5½s pfd.						90
		6.00	Do. 6s pfd.						98
37½	22		Pac. Am. F. Ins. Co.						27
31¾	25¼	2.40	Pac. Clay Products						25½
23	13⅛	1.22E	Pac. Finance com.	400	16	15¼	16		15½
11½	9⅝	.80	Do. pfd. "A"						9⅝
9	7	.65	Do. pfd. "C"						7½
9⅝	8	.70	Do. pfd. "D"						8⅝
73⅝	50½	2.00	Pac. G. & E. com.						50
28⅝	26¼	1.50	Do. 1st pfd.	75	27⅝				28
105½	66	3.00R	Pac. Lighting com.						67
103¾	100¼	6.00	Do. 6s pfd.						101
94	68½	2.00R	Pac. Mut. Life Ins.	50	68½			— ½	68½
850	200		*Pacific National Co.						175
30⅛	22	1.30E	Pac. P. S. "A" com.						26¼
19⅞	13		Pac. Western Oil						13¼
850	200	.60	*Pickwick Corp. com.						200
400	210		*Republic Pet. Co.						220
32	20½	2.00	Republic Supply Co.	30	25				
21⅝	7⅞		Richfield Oil	2,000	8⅛	7⅞	8⅛		8
22½	9⅞	1.75	Do. pfd.	100	12				12½
25⅝	8½		Rio Grande Oil	300	9	8⅝	9		8⅞
108½	100	6.00	S.J.L.&P. pr. pfd. 6s						105
54⅝	41	1.50	Seaboard Natl. Bank						42
54⅝	45	1.50	Seaboard Nat. Sec.						45
118⅝	100	4.18	Sec. 1st Natl. Bk.	650	100¼	100	100	— ¼	100
28½	18	2.00	Signal O. & G. "A"	600	18⅛	18	18	— 2½	17½
71⅝	49½	2.00E	S. C. Edison com.	1,400	50⅜	49⅞	50½	+ ⅜	50½
70	57	2.00E	Do. orig. pfd.						58¾
30⅛	27⅛	1.75	Do. 7s pfd.						29¼
28	25⅛	1.50	Do. 6s pfd.	400	27	26⅞	27	— ⅛	27
26	23⅝	1.37½	Do. 5½s pfd.						25
26⅛	24½	1.50	So. Cal. Gas 6s						26⅝
27	24⅝	1.50	Do. "A" pfd.						26⅝
103	96½	6.00	So. Co. Gas pfd. 6s						101¼
			Square "D" com.						15
74⅝	52¼	2.50	Standard Oil of Cal.	500	53¼	52½	53¼		53¼
33⅛	24½	2.50	Taylor Milling	100	27½			— 1	27½
100	90	2.00	Title Ins. & Trust						90
47⅝	17⅝	1.00E	Transamerica Corp.	3,300	18¼	17⅞	18	+ ⅛	18
48½	29⅝	2.00E	Union Associates	3,000	31	29⅞	31	+ ¾	30¾
49⅞	29⅞	2.00E	Union Oil of Cal.	2,900	32¼	31	31⅝	+ ½	31⅝
323	320	7.00	Un. Bk. & Tr. Co.	4	325				325
200	150		*Victor Oil						60
24⅝	21	2.50	Weber Showcase pf.	40	21⅝				20
46	22	.60	West. Air Express						22

BONDS

Sales		High	Low
3,000	Pac. Elec. Ry. 5s '42	97¾	....

*—Cents. XD—Ex-dividend; XR—Ex-rights; A—Plus extras; B—Including extras; D—Partly stock; E—Plus stock dividends; R—Plus rights; S—Payable in stock. + Gain. — Loss.

SALT LAKE MINES

SALT LAKE CITY, Oct. 14. (Exclusive) Official quotations on the Salt Lake Stock and Mining Exchange today follow: Alta Con., 2½; Alta Merg., 2½; Alta Mich., 10; Alta Tun., ½; Am. Met. Min. Co., ½; Big Mill, 27½; Bingham Metals, 1½; Black Metal, 3; Bonanza Min., 1; Bullion, 5; Bristol Sil., 10; Cardiff, 5; Cedar Talis., 7½; Central Std., 7½; Chief Con., 81; Colo. Con., 3; Columbus Rex., ¼; Combined Metals, 10; Crescent Eagle, 1½; Croff, 1½; Crown Pt., 4½; Daly, 10; Dix Butte, 35; Dragon, 4⅝; E. Crown Pt., 1¼; East Std., ¼; East Tint. Coal, 9; East Tint. Con., 38½; East Utah, 5¼; Emerald, 1¾; Emma Silver, ¾; Empire Mines, 5½; Eureka Bullion, 19; Eureka Lily, 29; Galena, ¼; Gold Chain, 2; Great Western, 2; Greeley, 4; Howell, 1¼; Indian Queen, ½; Iron King, 20; Kearsarge Std., 1¼; Kennebec, 4; Ky. Utah, 2; Keystone, 7; Lehigh Tint., 1¼; Leonora, ¾; Little May, ½; Magnolia Lead, 1; Mammoth, 30; Mich. Utah, 1; Monarch Lead, 20; Montana Bingham, 1; Moscow, 75; Naildriver, 20; National Treasure, ¼; New Bingham Mary, 5; New Quincy, 7; North Lily, 90; North Std., 3¼; Park Bingham, 2½; Park City Con., 25½; Park Konold, 12; Park Nelson, 4; Park Premier, 10; Park Utah, 1.50; Pioche Bristol, ¼; Plumbic Mines, ½; Plutus, 35; Prince Con., 2; Provo, 23; Rico Argentine, 5; Silver King Coal, 6.50; Silver Shield, 3½; Silver Standard, ½; Sioux Mines, 1; South Standard, 7; Swansea Con., 1¼; Tar Baby, 1½; Tintic Central, 1½; Tintic Lead, 1.02½; Tintic Standard, 4.55; Union Chief, 1; Utah Con., ¼; Union Associated, ½; Victor Con., 3½; Walker Mining, 1.75; West Toledo, 3¼; Western Exp., 75; Wilbert, 2; Zuma, 3¼.

Where Can You Find A Stronger Investment?

Today, more than ever, investors are placing strength and security first when selecting investments. Analyzed from any angle, it is difficult to find a stronger or more secure investment than Corporate Trust Shares, which carries a composite portfolio rating of "A" by Moody.

$23,000,000,000 IN ASSETS BACK OF YOUR INVESTMENT

This trust represents a pro rata ownership in the common stocks of 28 of America's most powerful corporations. These companies have combined assets of over $23,000,000,000, and their activities are woven into every phase of American commerce and industry. On the average, they have paid dividends without interruption since 1897.

Price Market, about 7¾ per share, to yield 9% minimum

Send today for complete details! Fill in and mail coupon below.

Name
Address

HARTLEY ROGERS & COMPANY
Investment Securities
Spring St., Los Angeles. Phone VAndyke 7161
1411 FOURTH AVENUE . . . SEATTLE

MARKET AVERAGES

NEW YORK, Oct. 14. (Exclusive) Today's stock range, as compiled by the New York Times:

	High.	Low.	Close.
25 railroads	99.02	96.34	98.99
25 industrials	246.30	232.40	244.27
50 stocks	172.26	164.47	171.13

NET CHANGE

25 railroads	+ .23
25 industrials	+3.93
50 stocks	+2.08

BONDS

		Net Change Day.	Mo.	Year.
40 issues	85.84	—.14	—2.99	—.85
10 gov'ts	106.44	—.10	—1.47	+1.07

Yearly range of 50 stocks:

	High.		Low.	
*1930	254.60	Apr.	164.00	Oct.
1929	311.90	Sept.	164.43	Nov.
1928	231.45	Dec.	173.13	Feb.
1927	185.47	Oct.	136.82	Jan.
1926	142.35	Dec.	109.63	Mar.
1925	136.21	Dec.	61.18	Mar.
1924	107.29	Dec.	82.26	Apr.
1923	95.25	Mar.	77.15	Oct.
1922	98.06	Oct.	66.21	Jan.
1921	78.13	May	56.35	June
1920	94.47	Apr.	62.70	Dec.

NEW YORK, Oct. 14. (AP)—Today's market averages. (Copyright, 1930, Standard Statistics Co.)

STOCKS

	50 Ind.	20 Rails	20 Util.
Today	138.2	108.7	187.6
Previous day	135.7	107.9	184.8
Week ago	143.5	111.3	197.6
Month ago	167.4	121.3	224.6
Year ago	239.2	137.0	322.6
2 years ago	187.8	123.2	160.3
3 years ago whly. av.	140.7	122.2	135.9
High 1930	202.4	141.6	281.3
Low 1930	133.7	107.9	184.8
High 1929	252.8	157.8	333.1
Low 1929	141.3	117.7	156.5

Total 90 stocks, 142.3.

BONDS

	10 Ind.	10 Rails	10 Util.
Today	92.6	107.3	99.5
Previous day	92.8	107.5	99.6
Week ago	94.0	108.8	99.9
Month ago	94.7	109.0	101.0
Year ago	92.5	102.8	97.4
2 years ago	95.6	105.3	99.5
3 years ago	96.5	108.5	100.0
High 1930	94.9	109.8	101.3
Low 1930	91.9	104.5	97.8
High 1929	95.3	106.0	99.3
Low 1929	90.4	100.8	96.0

Total 30 bonds, 99.8.

CHICAGO STOCKS

CHICAGO, Oct. 14. (AP)—Following is the complete official list of transactions in stocks on the Chicago Stock Exchange today:

	Sales	High	Low	Close
Acme Steel	300	46	45	....
All-Am. Mohawk	150	1	....	....
Allied Mot. Ind.	800	6	4	6
Allied Prod.	50	17	....	....
Am. P. Ut. p.pfd.	214	100	....	....
Am. Radio	300	1⅛	1	1⅛
Am. Util. & Gen.	100	6⅛	....	....
Art Metal	200	6⅛	6	....
Assoc. Tel. Util.	1,900	23	20⅝	22
Atlas Stores	1,050	15⅞	14	15⅞
Auburn Auto	100	86	....	....
Banco. Kentucky	50	14⅞	....	....
Bastian-Bless.	300	28⅛	27½	28
Bendix Aviation	2,400	20	18⅝	20
Borg-Warner	1,850	18½	17⅝	18½
Brach & Sons	50	13½	....	....
Brown F. & W. A	150	21½	21	....
Do. B	200	7½	7	....
Butler Bros.	950	8⅛	8	....
Cent. Ill. Sec.	250	26	....	....
Cent. Pub. Ser. A	300	20⅜	20	20¼
Cent. & So. W.	1,300	18¼	17	18¼
Do. pfd.	200	97	96¼	97
Do. p.l. pfd.	200	101	....	....
Chain Belt	200	41½	....	....
C.C. & C. Ry. pf.	100	7½	....	....
Chicago Corp.	2,700	7⅛	7	7⅛
Do. pfd.	3,300	42⅞	42¼	42½
Chi. Investors	150	5½	5⅛	....
Do. pfd.	150	34	....	....
C. N. S. & M. R.	50	8	....	....
Do. p.l.	50	64	....	....
Chi. Yellow Cab	250	24½	24½	24½
Cities Service	11,300	25⅛	23⅝	25¼
Club Aluminum	300	3⅛	3	....
Com'with Edison	2,175	272	263	270
Com. Tel.	50	16	....	....
Construct Mat.	50	13½	....	....
Consumers	100	2⅝	....	....
Do. war.	200	⅝	½	....
Cont. Chicago	1,800	12⅛	11⅝	....
Do. pfd.	48,800	48½	47	47½
Cord Corp.	2,950	5⅝	4⅝	5
Corp Sec.	3,300	18⅝	18	18⅝
Do. ctfs.	350	58	57	58
Crane Co.	110	40	....	....
Curtis Light	25	10	....	....
Davis Ind.	50	¼	....	....
Diversified Inv.	200	54	53½	....
Elec. Household	1,700	33	31½	32
Elec. Research	300	⅝	....	....
FitzSim. & Con.	50	25	....	....
Foote G. & Mac.	408	5½	5¼	....
Gen. Theat. Eq.	1,700	22⅝	17½	22⅝
Gleaner	1,150	23⅝	22⅛	23⅝
Goldblatt	25	14	....	....
Gt. Lakes Aircr.	650	4	3	4
Gt. Lakes Dredge	400	22	....	....
Grigsby-Grun.	6,800	6½	5⅝	6⅛
Hart-Carter	400	14⅛	12⅝	12⅞
Houdaille-Her. A	250	14¼	12½	13
Do. B	200	5¼	5	5¼
Ill. North. Util.	10	98	....	....
Inland Util.	350	20⅝	20½	20⅝
Insull Util.	20,800	47⅝	45½	47⅝
Do. pf. 2nd. S.	200	87	85	87
Inv. Co. of Am.	100	22	21	....
Katz Drug	50	19	....	....
Kellogg Switch	300	5¾	5½	5¾
Ky. Ut. Jr. C. pf.	30	50	....	....
Keystone Steel	200	11¼	....	....
Lane Drug vtc.	100	1	....	....
Libby-McNeill	550	13	12⅝	13
Lincoln Print	250	21⅝	21	21⅝
Do. pfd.	50	45	....	....
Louden Pack. rts.	950	3⅛	2⅝	....
Maj. House Ut.	3,200	16½	15⅛	16¼
Manh. Dearborn.	100	26⅛	26⅛	26⅛
Marshall Field	200	35⅝	35	35⅝
Meadows Mfg.	300	1⅝	1⅛	....
Mer. & Mfrs. A.	350	23⅝	23	23⅝
Mickelb'ys F. Pr.	50	13½	....	....
Mid-Cont. Laund.	600	3½	3	....
Mid West Util.	23,800	28½	22¾	28½
Do. 6s pfd. A.	150	100¼	....	....
Do. A war.	200	2⅛	....	....
Do. B war.	100	3⅝	....	....
Midl. N. Gas A.	300	13	12⅝	13
Midland United	50	23⅛	....	....
Do. pfd.	150	42⅝	41½	42⅜
Mid Ut. 7s p.l.	15	97⅝	....	....
Miss V. Ut. P. l.	50	99	....	....
Mo.-Kan. Pipe.	1,030	11	10½	11
Monighan	50	21	....	....
Morgan Litho	100	8¼	8⅛	8¼
Muncie Gear B.	750	½	....	....
Musk. Mot. Spec.	200	6¼	5⅝	....
Do. A	200	11	....	....
Nat. El. Pow. A	200	24½	24	....
Nat. Rep. Inv.	50	40½	....	....
Nat. Sec. Inv.	250	9⅝	9	9⅝
Do. ctfs.	50	83	....	....
Nat.-Standard	800	27⅝	25½	27⅝
Nat. Term.	50	10	....	....
Nat. Un. Radio	50	3⅜	....	....
Noblitt-Sparks	300	46⅝	45	46⅝
No. Am. Car.	50	32	....	....
N. Am. L. & Pw.	500	63	62½	63
No. & So. Am.	1,000	12	11	12
No. West Banco.	750	40	....	....
No. West Ut. p.l.	10	95¼	....	....
Parker Pen	100	27	....	....
Penn. G. & Elec.	100	12⅝	....	....
Pines Winter.	150	18	17	18
Polymet	500	3	2⅝	....
Potter Co.	200	7¼	7	7¼
Process Corp.	150	6	5⅝	....
Public Serv.	20	258	255	....
Do. n. p.	370	259½	255	....
Do. 6s pfd.	50	124	....	....
Do. 7s pfd.	50	140	134½	140
Quaker Oats.	200	182½	....	....
Railroad Shares.	400	4⅝	4½	....
Raytheon vtc.	100	10	....	....
Reliance Intl.	250	4	....	....
Reliance Mfg.	100	8	....	....
Rollins Hos.	50	34	....	....
Seaboard Util.	750	5	4⅝	5
S. W. G. & E. pf.	30	97⅛	97	....
Stand. Dredging	150	9⅝	9	9⅝
Do. pfd.	100	17⅝	17	17⅝
Steinite Radio	250	⅝	⅝	....
Stone, H. O. Co.	300	2⅞	2½	....
Storkline Furn.	50	11	....	....
Super-Maid.	500	10	9⅝	10
Swift & Co.	450	29¼	28⅝	29¼
Swift Intl.	1,350	34	32	34
Time-o-Stat Con.	100	18⅝	18	18⅝
Transf. of Am.	50	6⅛	....	....
Twin St. N. Gas.	450	11	10½	10⅞
Unit Corp.	150	7½	....	....
U. S. Gypsum	1,200	40	38½	40
U. S. Lines	200	9	....	....
U. S. Radio & T.	550	16½	15	16½
Utah Radio	200	4⅝	4½	....
Ut. Pow. & Lt. A	150	27	25⅞	27
Do. n. vot.	450	12¼	11½	12
Util. & Ind.	1,100	9⅝	9	9⅝
Do. pfd.	550	21	20⅛	....
Vortex Cup	100	20	....	....
Wahl	100	3	....	....
Waukesha Mot.	10	74	....	....
W. Cont. Util.	200	19⅞	18	19⅞
W. P. L. & Tel.	50	22½	....	....
Wextark Radio.	100	3⅛	....	....
Wieboldt Stores.	100	15½	15	....
Wis. Bank Shrs.	100	6⅛	....	....
Wolv. Cement	100	6⅝	....	....
Zenith Radio	550	4⅝	4¼	4⅝

BONDS

	Sales	High	Low	Close
Insull 6s '40	65,000	96	95¼	95½
Edison 5s '43	1,000	106⅜	....	....
Chi. City Ry. ctfs. 5s '27	15	75½	....	....
Swift 5s '44	1,000	102⅝	....	....
Met. W. S. E. ext. 4s '38	1,000	81	....	....
Swift 5s '41	3,000	102⅝	....	....
Pub. S. 5½s '62	1,000	107⅝	....	....

Stock sales today, 220,300 shares.

N.Y. PRODUCE STOCKS

NEW YORK, Oct. 14. (Exclusive)—Following is a list of stocks and bonds traded today on the New York Produce Exchange. Sales, 9040 shares.

	Sales	High	Low	Close
Alice Tool A	100	19	....	....
All Am. G. war.	300	2	....	....
Am. Eagle	600	⅝	....	....
Do. new	100	7	....	....
App. Gas war.	100	1⅜	....	....
Assd. Gas rts.	1200	⅛	....	....
Claude Neon	400	5½	5⅛	5½
Credit All. A	100	7	....	....
Det. & Can. Tun.	700	5½	5	5½
Gen. Theater	600	35	....	....
Hamilton Gas	1300	4	....	....
Int'l Rust'l Iron	600	⅞	....	....
Jenkins	100	3	....	....
Kaybee	100	14	....	....
Maj. House	100	16¼	....	....
Milnesia	100	5½	....	....
Maxweld	100	7½	....	....
Nat'l Assd. war.	100	⅞	....	....
N. Y. Rio war.	100	⅛	....	....
No. Am. Tr. Sh.	200	7⅛	....	....
Pet. Cons.	800	7	6	6⅜
Photo Color	100	3	....	....
Radio Sec. A	300	2⅛	2	....
U.S. L. L.P. A	100	31	....	....
Zenda Gold	1800	20	....	....
Irving Trust	600	42	41½	42
Nat'l Lib.	800	8	7½	8

STANDARD OILS

(Furnished by E. A. Pierce & Co., 515 West Sixth street.)

	Bid.	Asked.
Borne Scrymser	10	20
Buckeye	51	52
Chesebrough Mfg.	120	130
Continental	5	20
Eureka	30	40
Humble Oil	75	77
Illinois Pipe	305	325
Imperial Oil	16⅝	17
Indiana Pipe	26	31
Intl. Pete.	14¼	14½
National Transit	13	14
New York Transit	11	13
Northern Pipe	30	33
Penn. Mex.	18½	20½
Solar Refg.	8	11
So. Pipe	8	13
So. Penn. Oil	28	29
S. W. Penn. Oil	40	45
S. O. Indiana	42	42¼
S. O. Kentucky	26	26½
S. O. Nebraska	45½	48½
S. O. Ohio	64	65
Do. pfd.	116½	117
Swan & Finch	4	10
Vacuum	65½	66⅜

BOSTON STOCKS

BOSTON, Oct. 14. (AP)—Following are the sales of the most active stocks traded today on the Boston Stock Exchange:

	Sales	High	Low	Close
Am. Founders	1543	6⅞	6¼	6⅝
Am. Tel. & Tel.	2777	199	193	199
Andes Pete.	1200	.30	....	....
Arizona Com.	4000	1⅜	....	....
Copper Range	525	7	6⅞	6⅞
Cred. Alliance	30	6	....	....
Crown Cork	100	9	....	....
East Butte	50	1	....	....
East. Gas & F.	175	23⅝	23½	....
Edison Elec.	426	249½	246	249½
Employ. Group	300	22½	22	....
First Nat. Stores	57	47¼	46¼	46¾
Gillette	407	37⅞	35⅞	36⅞
Isle Royale	70	5½	5	5½
North Butte	1091	1½	....	....
Quincy	1175	7½	7	7½
Torrington	70	50	....	....
Unit. Shoe Mach.	423	59	57⅞	58¼
Un. Founders	367	7⅛	7	7⅛
Utah Apex	50	1⅛	....	....
Utah Metal	400	.25	....	....
Util. Hydro & E.	100	7	6⅞	7

Kresge Profits Shade Down

NEW YORK, Oct. 14. (Exclusive) S. S. Kresge Company reported today September quarter net profits of $3,037,574 after all charges, equal after preferred dividends to 54 cents a share on 5,517,929 common shares outstanding, against $3,886,380, or 70 cents a share in the preceding quarter and $3,821,254, or 69 cents a share in the third quarter of 1929.

Net profits for nine months ended September 30, amounted to $9,682,954, equal after preferred dividends to $1.73 a common share. This compares with $10,834,710, or $1.94 a share reported earned for the same period last year.

LOS ANGELES CURB

Led by Montgomery Ward, which made a net gain of 4 1-4 points, most of the active dollar issues on the Los Angeles Curb yesterday closed higher than the previous closing prices. General Motors hit a new bottom for the local board at 34½, but regained 2 points to 36½ at the close, up 1½.

Radio, the only dollar issue to show a net loss, dropped 1 1-4 to a new low at 24⅛. Cities Service common advanced 1 1-8 to 24 7-8 and R.-K.-O. moved up 1 3-8 to 21 5-8.

Claude Neon Lights and General Aviation were unchanged, while Gladding-McBean, Intercoast Trading and Mexican Seaboard closed fractionally higher.

In the penny list Kinner Airplane on a turnover of 6200 shares lost 12 cents to 30 cents. Ambassador Petroleum was up 10 cents to $1.25 and Bandini Petroleum gained 5 cents to $4.05.

Sales totaled 51,110 shares, valued at $134,282; previous day, 67,090 shares, valued at $104,556.

1930 High	1930 Low	Div. per Sh.		Sales	High	Low	Last	Net Change	Closing Bid
16⅛	8	....	Ark. Nat. Gas "A"						7¼
38	23	....	Atlantic Refining						23½
6¼	4	....	Aviation of Del.						4¾
525	365	....	*Banca D'Italia com.						350
10½	8	....	Do. subscribed						7¾
11	8	....	Bolsa Chica B. new						9
78	40⅝	3.00A	Caterpillar Tractor						41
27¼	20	1.25A	Chapman Ice Cream						19
41½	23½	.30E	Cities Service com.	200	24⅞			+ 1⅛	24⅝
10	12		Claude Neon China						2
19	12	1.40	C. Neon El. of Dal.						12
1912½	485		*C. Neon Lts. N. Y.	100	500				500
1450	415		*Cons. Steel com.						410
22½	11	1.15	Do. pfd.						13½
12	12	.80	Continental Credit						11½
17⅛	6		Cord Corp. com.						4½
75	65	1.00	Crystalite Prod. pfd.						60
11	8¼		Cypress Pet. Cal.						7½
21⅛	12½		Continental Oil						12¾
			Detroit Aircraft Co.						2¾
51⅝	20	2.00E	Diamond Elec. com.						13
31½	17½	2.50	District Bonds						16
17½	9		Electric Prod. Wash.						8
17⅛	6		Fox Theaters "A"						6½
34½	6		General Aviation	200	10	9⅞	10		10
46⅞	34½		General Motors	2,200	36¼	34½	36½	+ 1½	36¼
15⅝	6⅛		Grigsby-Grunow						5⅞
62	33½	2.00E	Gladding-McBean	100	35	34½		+ ½	33½
24⅝	24⅝	1.75	Globe Grain 7s pfd.						24
45⅝	10		Goldman-Sachs Tra.						10⅜
		2.00	Home Serv. 2nd pfd.						16
23½	9⅞	1.00	Intercoast Trading	200	10⅜	10½	10⅜	+ ⅝	10
25½	15¼		Mexican Seaboard	1,100	17½	15½	17	+ 1¼	16½
38	22¼		Montgomery Ward	200	26	24½	26	+ 4¼	24½
13½	10		Packard Motors						9½
31⅜	16¼	2.00	Pacific Associates						18⅜
46	28	1.40	Pac. Indemnity, new						27
20½	17½	1.40A	Petroleum Rectifying	110	18½				18½
42½	24½		Radio Corp. Amer.	100	24⅞			— 1¼	24
37	20		Radio Keith Orph.	100	21⅞			+ 1⅜	20¾
8	4⅝		Samson Tire & Rub.						[illegible]
58½	50		Security Co. Units						49
105½	98	6.50	S. C. Gas 6½s pfd.						102½
14½	10½		Tidewater Ass.						10½
10⅝	6⅜		Transc. Air Trans.						6½
41½	30	3.50	United Linen pfd.						38

*—Cents.

Following quotations in cents:

1930 High	1930 Low	Div. per Sh.		Sales	High	Low	Last	Net Change	Closing Bid
245	100		Ambassador Pet.	200	125	120	125	+ 10	125
27	11	.01½	Amer. Royalty Co.						10
1125	150		Axelson Airc. Eng.						100
625	400		Aviation of Del.						437½
44	10		Bach Aircraft	300			10		
525	250		Bandini Pet. Co.	100	405			+ 5	400
20	6		Barnhart-Morrow						12½
18½	3½		Big Jim Mining	9,000	8				8
26	14	.01P	Buckeye Un. Oil pfd.						16
925	212½		Detroit Aircraft						250
235	75	.12	Exeter Oil	1,050	75				75
180	75		First Security Units						65
34	13		Gold Ore Mining	17,000	17			— 1	13
85	37	.10	Holly Development						60
7	1½		Imperial Mining						
96	21		Italo Pet. com.	300			20		18
200	85		Do. pfd.						85
10	4		Jade Oil Co.						5
175	30		Kinner A. & M.	6,200	32	30		— 12	
220	95		Lincoln Drilling Co.	150	160			— 5	165
587½	155		Lockheed Aircraft						200
			Magnavox Co. Del.						162½
325	225		Marbelite Corp. cm.						100
135	65	.06	Mascot Oil Co.						75
6	2		Midway North. Oil						3¼
500	300		Mills Alloy "A"						250
100	40	.04	Mt. Diablo Oil	1,100	50				40
8	1		North Star Mining	1,000	1½			+ ½	1
85	30	.12	Oceanic Oil						50
17	8		Olinda Land						5
2½	2		Oro Amigo						1½
500	300	.40	Pac. Southwest Disc.						340
3	2		Prince Consolidated						2½
140	100	.12	Rice Ranch Oil Co.						102½
8	1		San Francisco Gold						1½
8½	4		Sierra Trading Co.						
275	125	.20	Sun Realty Co.						125
93	31		Tom Reed Mining						81
9½	2		United American	10,000	2½	2		— 1	1⅛
35	3		United Eastern						
8	2		Un. Republic Mining						2¼
1687½	300		U. S. Oil & Royal.						1¾
			Universal Cons.						400
450	100	.30A	Wellington Oil Co.						130
31	13		Yellow Pine Mining						16

DEBITS—MONEY

Clearinghouse debits reported for yesterday were $36,993,829, a decrease of $24,204,276 over corresponding day last year.

DEBITS

	1930.	1929.	1928.
Monday—	Holiday.	Holiday.	Holiday.
Tuesday—	$36,993,829	$62,198,105	$55,578,746

SAN FRANCISCO CLEARINGS

SAN FRANCISCO, Oct. 14. (AP)—Bank clearings, $34,800,000.

FOREIGN EXCHANGES

Furnished by Farmers' and Merchants' National bank. Selling rates for checks of nominal amounts.

England, per pound sterling	4.86⅛
France, per 100 francs	3.94⅞
Germany, per 100 reichsmarks	23.83
Belgium, per 100 belgas	13.98
Italy, per 100 lire	5.25¾
Argentina, per 100 pesos	33.55
Australia, per pound Aust.	4.62
Chile, per 100 pesos (paper)	12.23
Czecho-Slovakia, per 100 kronen	2.97¾
Denmark, per 100 kroner	26.78
Finland, per 100 finmarks	2.58
Greece, per 100 drachmas	1.31
Holland, per 100 guilders	40.35
Hongkong, per 100 local currency	32.30
India, per 100 rupees	36.23
Japan, per 100 yen	49.77
Jugo-Slavia, per 100 dinars	1.79½
Norway, per 100 kroner	26.78
Peru, per pound Peruvian	35.05
Scotland, per pound sterling	4.87¾
Spain, per 100 pesetas	10.23
Sweden, per 100 kroner	26.90
Switzerland, per 100 francs	19.47
Syria, per pound sterling	4.87¾
Uruguay, per 100 gold pesos	83.25
Venezuela, per 100 bolivares	19.03

NEW YORK RATES

NEW YORK, Oct. 14. (AP)—Foreign exchanges easy; Great Britain, demand, 4.85⅝; cables, 4.85 13-16; 60-day bills on banks, 4.83 9-16; France, demand, 3.92; cables, 3.92 1-16; Italy, demand, 5.23⅛; cables, 5.23⅜. Demand: Belgium, 13.93½; Germany, 23.77½; Holland, 40.26; Norway, 26.74; Sweden, 26.84½; Denmark, 26.74; Switzerland, 19.43; Spain, 9.68; Greece, 1.29⅜; Poland, 11.25; Czecho-Slovakia, 2.96½; Jugo-Slavia, 1.77⅝; Austria, 14.10; Rumania, 0.59½; Argentina, 32.75; Brazil, 9.75; Tokio, 49.60; Shanghai, 30.62½; Montreal, 100.09⅜. Great Britain in dollars; others in cents.

CALL MONEY

NEW YORK, Oct. 14. (AP)—Call money firm: high, 2; low, 2; ruling rate, 2; close, 2 per cent. Time loans steady, 60 days, 2¼@2½; 3-4 months, 2½@3; 5-6 months, 3. Prime commercial paper, 2¾@3; bankers' acceptances unchanged, 30 days, 2@1⅞; 60-90 days, 2@1⅞; 4 months, 2⅛@2; 5-6 months, 2⅜@2¼.

BAR SILVER

NEW YORK, Oct. 14. (AP)—Bar silver, 36⅛.

LONDON, Oct. 14. (AP)—Bar silver, 16 13-16d per ounce. Money, 1½ per cent.

CALIFORNIA STOCKS

Sales yesterday on the California Stock Exchange follow:

	Sales	High	Low	Close
Cities Service	250	25⅛	24⅝	25
Columbia Pictures	200	28⅝	28½	28⅝
Cord Corp.	200	5⅛	5	5⅛
Douglas Aircraft	100	15⅞	....	....
Gen. Aviation	100	10⅛	....	....
Goodrich, B. F.	50	15⅞	....	....
Gilmore, F. E.	400	10	....	....
Intercoast Trading	75	10⅛	....	....
Intercont. Pet.	300	.60	....	....
Internat. Pet.	100	14½	....	....
Lincoln Drilling	200	1.65	1.62½	....
Maj. Household Ut.	350	16¼	16	16¼
Niag. Hudson Pow.	50	12⅝	....	....
Security First Nat.	110	100½	100	100½
S. Cal. Ed. 5½s pf.	30	25½	....	....
Stand. Oil Ind.	150	42¼	42⅛	42¼
Tom Reed Gold	1000	.80	....	....
U. S. Gypsum	100	40¼	....	....
West. Pipe & Stl.	100	25	....	....

Sales totaled 3365 shares.

BANK STOCKS

NEW YORK, Oct. 14. (AP)—Bid and asked prices on the stocks of the leading New York national banks and trust companies follow:

	Bid.	Asked.
Banks—		
Bank of America	82	82½
Chase National	118	119½
Chatham & Phenix	94	96
First National	4350	4425
Manhattan Company	96	97
National City	127½	128½
Trusts—		
Bankers	128½	130
Central Hanover	284	288
Corn Exchange	150	153
Chemical	57½	58
Guaranty	551	555
Irving	41½	41⅞
Manufacturers	66¼	67
New York	205	208

REFINED SUGAR ADVANCED

BOSTON, Oct. 14.—Effective at the opening Thursday Revere sugar refinery will advance refined sugar 10 points to 4.55 cents a pound.

Chicago Edison Rights Planned

CHICAGO, Oct. 14. (Exclusive)—Directors of the Commonwealth Edison Company today voted to apply to the Illinois Commerce Commission for authority to issue additional capital stock to the extent of 10 per cent of the present outstanding stock, or approximately $14,250,000 in par amount.

Stock will be offered at par to stockholders of record December 15, next, payment to be made on or before February 2, 1931. Stockholders will have the privilege of making full payment, in quarterly or in ten monthly installments.

CIGAR UNIT REPORTS

NEW YORK, Oct. 14.—Congress Cigar Company reported today September quarter net income of $463,070, or $1.32 a share against $804,620 or $2.30 a share a year ago. Net income for nine months was $1,119,959, or $3.19 a share, against $2,079,327, or $5.94 a share a year ago.

◆ SEND FOR FREE COPY

"INVESTING FOR A WIDOW"

A Pertinent Discussion of Investment Values which every Investor will find interesting.

In 1925, Barron's Weekly conducted a contest which called for the best solution for investing $100,000—the entire fortune of a widow with two children.

The winning answers were reviewed from the standpoint of appreciation and income during the ensuing five years in a recent issue of Barron's.

Because of its importance and interest to every investor, we have reprinted this article with the permission of Barron's. A copy will be gladly sent you on request without obligation.

Telephone or send name and address below.

Name ....
Address ....T

REVEL MILLER & CO.
650 So. Spring St. VAndike 2201
Los Angeles, Calif.
SAN FRANCISCO LONG BEACH PASADENA SAN DIEGO

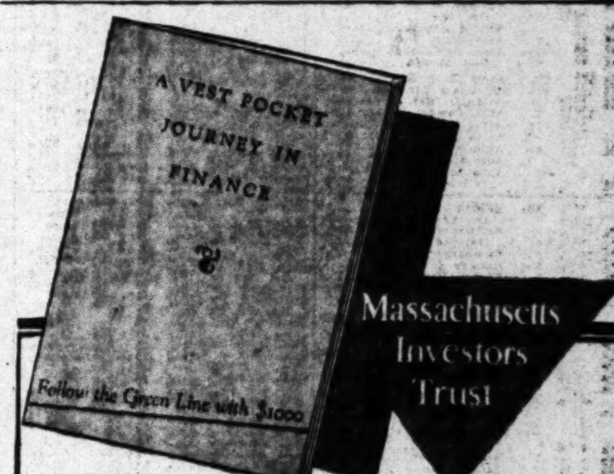

A BOOKLET
which shows how $1,000 grew in 6 years to $2,202

Write or telephone—today—for your copy of this interesting booklet. It has pointed the way to financial independence for thousands of careful investors. It will show you, too, how you may obtain substantial capital growth and income—with maximum security—by investing in Massachusetts Investors Trust.

Name ....
Address ....

BOWES BROTHERS & COMPANY
Investment Securities
724 South Spring Street TRinity 8141
LOS ANGELES
111 Sutter Street, San Francisco

Liberty Bonds
U. S. Treasury Certificates and Notes
Federal Land Bank Bonds
Municipal Bonds and Notes
Railroad Bonds
Public Utility and Industrial Bonds
Equipment Trust Certificates
Bank and Bankers' Acceptances
Foreign Government Securities
Canadian Provincial and Municipal Bonds
Bank Stocks

DISCOUNT HOUSE OF
SALOMON BROS. & HUTZLER
MEMBERS OF THE NEW YORK STOCK EXCHANGE
231 SO. LA SALLE STREET
CHICAGO
New York Boston Philadelphia Cleveland

NEW YORK CURB STOCKS

NEW YORK, Oct. 14. (AP)—The curb market sold off substantially only to rebound in its more active spots today, leading a mixed assortment of gains and losses at the close.

The day's sales aggregated 772,300 shares. The wider declines were again in the stocks which have been lightly traded and represented lack of bids rather than urgent liquidation.

Oils recovered substantially after early heaviness, apparently reflecting the action of the Oklahoma Supreme Court in upholding the constitutionality of the State's conservation law. Cities Service sold off nearly a point, then rallied to close up a fraction. Gulf regained most of a 2-point drop. Indiana was off a fraction.

Electric Bond & Share declined 2 points, then rallied to close about 2 net higher. American Gas & Electric and Middle West Utilities closed about a point higher. Power Company of Canada dropped 15 points.

Deere dropped more than 7 points and closed off 4⅜.

Prince & Whitely Trading preferred dropped more than 3 points to 12. Goldman Sachs closed steady.

The closing price is omitted when same as the low, and both low and close when same as the high.

	Sales (in 100s)	High	Low	Close
[illegible — stock tables Ainsworth through Venezuelan Pet., Domestic Bonds and Foreign Bonds]				

Stock sales today, 775,300 shares.
Stock sales year ago, 1,755,800 shares.
Bond sales today, $3,598,000.
Bond sales year ago, $2,350,000.

as—Actual sales. ex—Ex-dividend. n—New. ww—With warrants. xw—Without warrants.

FREE FOLDER NOW READY

We have ready for free distribution a supply of interesting folders on

CORPORATE TRUST SHARES

—telling why this trust paid the largest cash distributions of any comparable fixed trust since the beginning of 1929.

—explaining why Moody has given it a composite portfolio rating of "A" and giving full information about the 28 outstanding common stocks it owns. If you desire a copy free, just return coupon below.

Name ....
Address ....T.

M·H·Lewis & Co.
Established 1916
Citizens National Bank Building
Los Angeles. Phone MUtual 7151.
San Francisco San Diego Pasadena

For Sale:

25 Nat. Thrift Class B	$70.00
10 Second Twin Bells	4.75
100 Runnymede Finance	.90
1000 Calif. Ventura Oil	.11
100 Doyle Petroleum	Bid
2 Hugh Evans No. 1	35.00
46 So. West. Union Secs. P.	Bid
34 So. West. Union Secs. C.	Bid
2000 Argo Mines	.04½
10 Sparkletts Units (5-1)	52.50
100 Amer. Mtge. Class A	Bid
Paramount Inv. Corp. B	Bid
50 Pickwick Airway Units	2.25
100 West. Auto Common	3.87½
10 Julian Pico's	6.50
20 Moline Bd. & Mtge.	Bid
2 Benc. Int No. 990	26.00

Wanted:

Dav. 50-50	$10.00	Miley Exp.	$ .50
Twin Bell No. 1	35.00	Runnymede	.65
Pickwick 7%	4.00	Cal. Ven.	.08½
Totem		Ben. Int. No. 50	35.00
No. 257	42.50	La Vida Wtr.	Offer
Jul. Pico's	4.50	Gen. Res.	20.00
Jul. No. 3's	3.00	Nat. Thrift	
Cal. Res.	77.50	Com.	Offer

William C. Fastnow
Member L. A. Curb Exchange
548 South Spring St., Suite 337
Telephone FAber 4361

NOTICE: A special meeting of the common stockholders of Jantzen Knitting Mills will be held at the office of said Corporation, Portland, Oregon, November 12, 1930, 2 p.m., called for the purpose of considering an increase of the Common Stock from one hundred thousand to three hundred thousand shares.
C. C. Jantzen, Secretary.

A GOD LIKE IDEA
Opportunity for the right party to become interested in the manufacturing and sales. A product of National scope. We offer for $10,000 a preorganization connection with or without services. Principals only. C.S. preferred. Address DAE, box 430, TIMES BRANCH.

BUTTER AND EGGS

LOS ANGELES

Closing prices quoted are corrected daily by Produce Exchange of Los Angeles.

Butter

Extra	.39
Prime first	.37
Standard	.36
Firsts	.33

Eggs

Extra	.41
Fresh firsts	.36
Case count	.32
Medium	.30
Small	.21

SAN FRANCISCO, Oct. 14. (AP)—Net wholesale prices: Butter, 92 score, 37½; 90 score, 35.

Eggs, No. 1 extra small, 19½; No. 1 candled extra, 40½; No. 1 candled extra medium, 29½.

Cheese, California fancy flats, 16½.

CHICAGO, Oct. 14.—Butter, 20,-500, steady; creamery extras, 37; standards, 34½; extra firsts, 35@36; firsts, 31@33; seconds, 29@30.

Eggs, 12,785, steady; extra firsts, 28; fresh graded firsts, 27; fresh current receipts, 22@24; ordinary current receipts, 19@21.

NEW YORK, Oct. 14.—Eggs, 8455, steady; mixed colors, regular packed, closely selected heavy, 36@37; extras, 32@35; extra firsts, 28@31; firsts, 24@27; seconds, 22@23; medium firsts, 20@20½; refrigerator closely selected heavy, 26½@27; extras, 25@26; extra firsts, 23½@24½; firsts, 22@23; seconds, 21@21½; medium firsts, 20@22; near-by and near-by western hennery whites, closely selected extras, 52@55; do, average extras, 45@50; near-by white pullets, 26@27; near-by hennery brown, extras, 35@37; extra firsts, 30@32; Pacific Coast white, shell treated extras, 55@57½; extra firsts, 50@54.

Butter, 5812; irregular; creamery higher than extras, 40½@41; extras, 92 score, 40; firsts, 88 to 91 score, 33¾@39½; packing stock, current make No. 1, 25@25½; No. 2, 24.

Cheese, 13,133; steady; State, whole milk flats, fresh, fancy to fancy special, 20½@22½; do. held, 24@26.

PRODUCE MARKET

(United States Bureau of Markets.)

Trading was very slow on yesterday's market. Apples dull: artichokes firm; asparagus firm; avocados dull; beans dull; cantaloupes dull; bunched vegetables slightly weaker; grapes steady, peaches cleaning up; pears in slower demand; lettuce slightly weaker; tomatoes weak.

APPLES—Per pound, Watsonville, Bellflowers, 1¾@2¼, mostly 2; Newtowns, 2@2¼; Red Pearmains, 1½@1¾; Delicious, 2½@3. Victorville, Delicious, 3@3½. San Jose, Smith Cider, 2. Sebastopol, Spitzenburg, 2@2½. Hood River, Spitzenburg, large, well colored, 4. Idaho, Delicious, 4½@5; Jonathans, 3@3½, few 3½. Washington, Jonathans, 3@3¼, few 3½. Utah, Jonathans mostly 3. Bushel baskets, Idaho, Delicious, 2.10@2.25; Jonathans, 1.35@1.50. Boxes, Washington, Jonathans, extra fancy, 113s and larger, 1.75@1.90; 125s and smaller, 1.85@2.00; fancy 100s-125s, 1.65@1.75; Delicious, extra fancy, 88s-138s, 2.75@2.90; Rome Beautys, fancy, 72s-88s, 1.85@2.00, few 2.25; Winter Bananas, combination extra fancy and fancy, 96s-100s, 1.70@1.75; Jonathans face and fill, 1.35@1.40.

ARTICHOKES—Davenport, Salinas, Santa Cruz, boxes, 48s-60s, mostly 3, few 3.25; 72s, 2.50, few 2.75. San Luis Obispo, 48s-60s, 2.75@3.00; 75s, 2.25, few 2.50; 88s, mostly 1.75; 100s, 1.25@1.50.

ASPARAGUS—Imperial Valley, dozen bunch crates, fancy mostly 4.25, few 4.50; extra choice, 3.25@3.50; choice, 2.25@2.50; unclassified, 1.75@2.00.

BEANS—Per pound, local, Kentucky Wonders, 4@6. San Jose, Kentucky Wonders, mostly 3@3½, few higher and lower; Limas, mostly 3½, few 4.

AVOCADOS—Local, loose, per pound, Harmons, 12@15; Puebla, small to medium, 20@25; large, 30@35; small seedlings, 7@10.

BANANAS—Per pound, mostly 4.

CRANBERRIES—Cape Cod, ½-barrel boxes, 6.75@7.00; few, 7.25.

BROCCOLI—Santa Maria, mostly 4@5, few 6.

BRUSSELS SPROUTS—Best, 8, few higher; poorer, 3@5.

BUNCHED VEGETABLES—Local, dozen bunches: Beets, 25@30; carrots, 20@25; mustard, 15@20; parsley, 10@15; radishes, 10@15; spinach, 10@20; turnips mostly 25; green onions, 80@1.00; leeks, 90.

CABBAGE—Local, crates, 50@75.

CANTALOUPES—Local, crates, loose, 18s-24s, 1.00@1.25; 36s, 65@85; 45s, 35@50.

CAULIFLOWER—Santa Maria, 85@1.00, few best, 1.25 per field crate. Local, 75@80, few 1.00.

CELERY—Venice, crates, 1.50@1.75; hearts, best, 1.00@1.25; poor, low as 50.

CORN—Local, Chino, lugs, 30@50; poorer lower.

CUCUMBERS—Local, 50@65; few high as 75.

EGGPLANT—Local, crates, best 1.00@1.25; poorer, low as 50.

FEIJOAS, local, pound, 5@7.

FIGS—Local, pound, Brunswick, best, 5@7, poor 3.

GRAPES—San Joaquin Valley, pound, Ribiers, Servian Blues, 2@2¼, few fancy higher; Tokays, fair color, 2½, fancy high as 4; seedless, 1¼@1½; Ladyfinger, 2½@3; few best, 3½@4; Red Malagas, 2@2¼. Local, pound, Tokays, 2¼@3, few 3½; Malagas, 1¾@2. Per ton: Missions, Mataros, Carignanes, Alicantes, 30.00@35.00; Muscats, mostly 30.00.

GRAPEFRUIT—Local, boxes, fancy 64s-80s, 7.00@7.50; 100s, 7.00@7.50; market pack, 48s, 5.50; 64s-100s, 6.00@6.50.

LEMONS—Local, loose, standards and tree ripes, boxes, best, 2.25@2.75; poorer, 1.25@2.00. Fancy 300s, 5.25@5.50; 360s, 4.50@4.75.

LETTUCE—Crates Icebergs, Salinas, iced, 4-5 dozen, best mostly 2.75, few 3.00; fair quality and condition, 2.00@2.25; poorer, slimy, low as 1.25. Dry pack, Salinas, best mostly 2.75, few 3.00. Lompoc; Santa Maria; Guadalupe, 1.75@2.25, few 2.50. Poor, 1.00@1.50.

MELONS—Honeydews, 12s-16s, standard crates, 75@1.00. Casabas, per ton, Golden Hybrid, mostly 18.00, few 20.00; Golden Beautys, 15.00@18.00. Persians, mostly 22.50, few high as 25.00.

ONIONS—Local, street sales, Spanish, sacked cwt., 85@90, few 1.00. Lugs, 30@35.

ORANGES—Local, boxes, Valencia, fancy 100s, 7.00@7.25; 126s, 7.50@7.75; 150s, 7.75@8.25; 176s, 8.25@9.25; 200s-216s, 8.50@9.25. Loose, orchard run, medium size, 4.25@5.00; standards, 3.50@4.00; navels, loose, orchard run, 4.00@4.50.

PEAS—Lompoc, per pound, 6@8. Oceano, San Luis Obispo, crated, pound, best, 11@12½; ordinary, 8@9. Visalia, sacked, pound, few 9@10.

PEACHES—Pound, San Joaquin Valley; Millers Lake, 5. Placer county, Salways, from cold storage, 4@4½.

PEARS—Bartletts, per pound, Lake county, 4@4½. Little Rock, best, 3@3½, few fancy, 4. Smaller, 2@2½. Owens Valley, 2@2½. Placerville, 3@3½. San Jose, Winter Nelis, 3@3½.

PERSIMMONS—Local, pound, 5@6; best 8. San Joaquin Valley, pound, 5@6; poorer, 3@4.

POMEGRANATES—San Joaquin Valley, pound, 2@2½.

PRUNES—Idaho, Italian, pound, 4; ½-bushel baskets, 1.40. Beaumont, French, pound, cold storage, 2½@3.

PEPPERS—Local, California Wonders, lugs, 40@50; Chinese Giant, 30@35.

RASPBERRIES—12-cup trays, Watsonville, 1.75@2.00; few 2.25.

SQUASH—Local, lug, White Summer, 75@80, few best, 1.00; Italian, 75@85; yellow, 1.25.

STRAWBERRIES—Watsonville, 12-pint trays, 1.75@2.00, few best, 2.25. Berros, 1.00@1.50, mostly 1.25.

SWEET POTATOES—Local, lugs, 65@85. Turlock, Jerseys, mostly 2@2¼ per pound, few 3.

TOMATOES—Orange, Ventura county, Stones, lugs, 5x6 and larger, 40@60, very few 75. Poorer lower. Globes, Santa Maria, Ventura county, 65@75, few 85@90; ordinary 50.

POTATOES—Closing Monday, opening Tuesday, brokers sales, Stockton, sacked cwt., Burbanks, unwashed, 1.90@2.00; best special marks, 2.10@2.25; fair quality, 1.50@1.75; washed, 2.00@2.25. Idaho, sacked cwt., Russets, U. S. No. 1, 1.60@1.65; U. S. No. 2, 1.25@1.35.

RHUBARB, local, lugs, strawberry, mostly 50.

QUINCES—San Joaquin Valley, lugs, 50@75.

DIVIDENDS PAYABLE

(Compiled by Standard Statistics Company, Inc.)

Alliance Trust, Ltd., ord. 25 per cent.

POULTRY PRICES

No. 1	Hens, Leghorns, under 3½ lbs. each	
No. 2	Hens, Leghorns, 3½ to 4 lbs. each	.17
No. 3	Hens, Leghorns, 4 lbs. and up, each	.20
No. 4	Hens, colored, 4 lbs. and up, each	.20
No. 5	Broilers, 1 to 1½ lbs. each	.28
No. 6	Broilers, over 1½ to 2¼ lbs., each	.35
No. 7	Fryers, Leghorns, 2¼ to 3 lbs., each	.35
No. 8	Fryers, colored, 2¼ to 3 lbs., each	.36
No. 9	Roasters, soft bone, 3 lbs. and up each	.26
No. 10	Stags	.26
No. 11	Old roosters	.15
No. 12	Ducklings, Pekin, 3½ lbs. and up, each	.13
No. 13	Ducklings, other than Pekin, 3½ lbs. and up, each	.16
No. 14	Old ducks, 3½ lbs. and up, each	.16
No. 15	Geese	.14
No. 16	Young Toms, dressed, 13 lbs. and up, each	.12
No. 17	Young Toms, dressed, 12 lbs. and up, each	.28
No. 18	Hen turkeys, 8 lbs. and up, each	.34
No. 19	Hen turkeys, dressed, 8 lbs. and up, each	.28
No. 20	Old Tom turkeys	.31
No. 21	Old Toms, dressed	.25
No. 22	Small hen turkeys, under 8 lbs., each	.30
No. 23	Small Tom turkeys, under 12 lbs., each	.15
No. 24	Squabs	.15
No. 26	Capons, less than 8 lbs., each	.30
No. 27	Capons, 8 lbs. and up, each	.30
No. 28	Rabbits, white, 2½ to 4 lbs., each	.35
No. 29	Rabbits, red, 2½ to 4 lbs.	.17

CHEESE PRICES

No. 1	New York Flats	.34
No. 2	New York Twins	.33
No. 3	New York Cheddars	.34
No. 4	Wisconsin Twins	.23
No. 5	Wisconsin Daisies	.22
No. 6	Wisconsin Horns	.21
No. 7	Wisconsin Sandwich Prints	.22
No. 8	Wisconsin Cream Brick	.21
No. 9	Tillamook Triplets	.22
No. 10	Tillamook Horns	.22
No. 11	Tillamook Sandwich Prints	.23
No. 12	Western Triplets	.17
No. 13	Western Horns	.17
No. 14	Western Sandwich Prints	.18
No. 15	California Flats	.18
No. 16	Caso's Full Cream Jack	.19
No. 17	Caso's Half Skimmed Jack	.24
No. 20	Old Block Swiss	.21½
No. 21	New Block Swiss	.33
No. 22	Imported Wheel Swiss	.27
No. 23	Domestic Wheel Swiss	.47
No. 24	Limberger (1-lb. prints)	.35
No. 25	Limberger (2-lb. prints)	.24
No. 26	Mellowest Triplets	.24
No. 27	Mellowest Horns	.17½
No. 28	Roquefort	.18½
		.56

DAILY EASTERN CITRUS MARKETS

(By the Associated Press.)

Carlot shipments of California citrus, compiled from railroad passing reports for the California Fruit Growers' Exchange, were announced as follows:

SOUTHERN CALIFORNIA

	Oranges	Lemons
October 13	50	19
Season to date	39,400	12,687
Last season to date	60,295	14,162

CENTRAL CALIFORNIA

October 13	0	1
Season to date	5,998	132
Last season to date	9,637	173

NORTHERN CALIFORNIA

October 13	0	0
Season to date	378	26
Last season to date	484	47

California oranges were unchanged, while lemons 360s and smaller were lower at eastern and middle western auction centers today. Sales totaled seventy-six cars of oranges and twenty-six cars of lemons.

The price range per box:

	Oranges: Graded above choice	Oranges: Choice	Lemons: Graded above choice	Lemons: Choice
New York	9.00@11.55	8.00@9.90	3.75@6.00	2.70@4.95
Boston	8.40@11.35	7.70@8.70	6.20	5.60
Chicago	8.05@11.55	6.50@8.50	3.90@5.55	3.75@4.10
Philadelphia	9.10@10.00	8.10	5.00	3.35@3.60
Pittsburgh	7.75@8.35	5.50	3.60	2.35
St. Louis	9.25	6.45@9.30		2.90
Baltimore	9.80	8.10		2.45
Detroit	8.60	8.20@8.35	5.65	4.95

Prices by size of Sunkist brand Valencia oranges were reported to the California Fruit Growers' Exchange, as follows:

	100s	126s	150s	176s	200s	216s	252s	288s	324s	392s
NEW YORK—										
Carmencita, Placentia	...	8.40	9.15	10.00	10.60	10.85	10.75	10.65	9.15	...
Bowman, Orange	...	8.30	8.47	10.00	10.75	10.75	11.00	10.65	9.50	...
Red C, Covina	...	8.00	8.50	9.25	9.85	9.85	9.95	9.75	8.00	7.50
BOSTON—										
Carmencita, Fullerton	...	...	8.80	9.70	10.40	10.50	10.95	10.70	9.10	8.00
Pinnacle, Upland	...	8.30	8.80	9.10	9.90	10.05	10.10	9.90	9.75	7.50
PHILADELPHIA—										
Carmencita, Fullerton	...	8.45	8.90	9.45	10.25	10.25	10.55	10.45	9.05	...
CHICAGO—										
Ibex, Rivera	...	8.15	8.50	8.95	9.80	9.85	10.85	10.85	9.65	8.85
DETROIT—										
Volunteer, Pomona	...	6.95	7.00	7.85	8.90	9.10	9.10	8.75	8.00	7.50
PITTSBURGH—										
Highway, Narod	...	...	7.90	8.45	9.00	9.15	8.45	7.35	6.35	5.25
ST. LOUIS—										
Stork, Claremont	8.70	8.70	9.10	10.10	10.15	10.20	10.35	10.35	8.95	7.00
BALTIMORE—										
Mother Colony, Anaheim	...	...	9.35	10.15	10.60	10.50	10.45	8.70	...	...

Carlot sales averages per box were reported to the California Fruit Growers' Exchange on its own brands and to the Associated Press on all others as follows:

BOSTON—Oranges and lemons higher. Carlot sales: Thirteen cars oranges; two cars lemons. Florida carlot sales: Nine cars grapefruit, 3.25.

VALENCIAS

Carmencita, NO, Sunkist, Fullerton	10.30
Pinnacle, OK, Sunkist, Upland	9.30
Safeguard, NO, choice, Anaheim	8.70
Lochinvar, GBA, extra choice, East Highlands	
Fidelity, ACG, Sunkist, Glendora	9.25
Sparton, ACG, Red Ball, Glendora	9.55
Siesta, ACG, choice, Glendora	8.65
Exhibit, ACG, Red Ball, Glendora	7.70
Sunnycal, ACG, Sunkist, Lateen Spur	8.35
Parrot, SA, Sunkist, Pomona	9.15
Sunnycal, ACG, Sunkist, Lateen Spur	8.40
Scepter, OR, Sunkist, Orange	9.15
Rooster, OR, Sunkist, Orange	10.15
Rooster, OR, Sunkist, Orange	9.75
Rooster, OR, Sunkist, Orange	[illegible]
Scepter, OR, Sunkist, Orange	9.95
Carmencita, NO, Sunkist, Fullerton	10.15
Anaheim Supreme, NO, Sunkist, Anaheim	10.00
Mother Colony, NO, Sunkist, Anaheim	11.35
El Pavo Real, NO, standard, Anaheim	9.85
	7.45

LEMONS

Bear, OK, Sunkist, Upland	6.20
Cub, OK, Red Ball, Upland	5.60
Bear, OK, Sunkist, Upland	6.20

PITTSBURGH—Valencias and lemons steady. Carlot sales: Two cars oranges; one car lemons.

VALENCIAS

Highway, SA, Sunkist, Narod	7.75
Big Chief, SA, Red Ball, Narod	5.50
Angola, SA, orchard run, Narod	5.15
Sunflower, MOD, Pure Gold, Crafton	8.35

LEMONS

Moose, OK, Sunkist, Upland	3.60
Pronghorn, OK, Red Ball, Upland	2.35

PHILADELPHIA—Oranges lower; lemons easier. Carlot sales: Six cars oranges; two cars lemons.

VALENCIAS

Carmencita, NO, Sunkist, Fullerton	10.00
Reliable, NO, Sunkist, La Habra	9.10
Bengal, NO, Red Ball, La Habra	8.10
Florencia, COV, Sunkist, Covina	9.95
Colonel, OR, Sunkist, Tustin	9.75
Wisteria, LAV, Sunkist, La Verne	9.10
Rooster, OR, Sunkist, Orange	9.80
Sweetreat, OR, orchard run, Orange	7.50

LEMONS

Cub, OK, Red Ball, Upland	3.35
Veritop, WD, Sunkist, Hillgrove	5.50
Juicy O, WD, Red Ball, Hillgrove	3.60

ST. LOUIS—Valencias fancy 150s and larger lower, balance fancy and choice 200s to 252s higher, balance choice lower in spots; lemons slightly lower. Carlot sales: Two cars oranges; one car lemons. Florida carlot sales: Two cars grapefruit, 3.05.

VALENCIAS

Stork, SA, Sunkist, Claremont	9.25
El Camino, SA, Sunkist, Claremont	9.30
Real, SA, Red Ball, Claremont	8.00
Big Chief, SA, Red Ball, Narod	6.45

LEMONS

Greyhound, SD, Red Ball, San Dimas	2.90

BALTIMORE—Fancy oranges slightly lower; lemons unchanged. Carlot sales: One car oranges; one car lemons. Florida sales: One car oranges, 5.60; 334 boxes grapefruit, 3.00.

VALENCIAS

Mother Colony, NO, Sunkist, Anaheim	9.80
Carnival, NO, Red Ball, Anaheim	8.10

LEMONS

Hiddendale, SDF, Red Ball, Escondido	2.45

NEW YORK—Valencias slightly lower, especially 150s; lemons 300s strong; balance dull, lower, especially choice 360s and 490s. Carlot sales: Forty-one cars oranges; thirteen cars lemons.

VALENCIAS

California Belle, NO, Sunkist, Placentia	
Carmencita, NO, Sunkist, Placentia	10.35
Colombo, NO, Red Ball, Placentia	10.45
William Tell, OR, Sunkist, Orange	9.20
Bowman, OR, Sunkist, Orange	10.30
Robin Hood, OR, Red Ball, Orange	10.35
Altissimo, NO, Sunkist, Placentia	9.30
Shamrock, NO, Sunkist, Placentia	10.95
Alphabetical, OR, Sunkist, Villa Park	9.95
Bird Rocks, OR, Sunkist, Villa Park	9.35
Tick Tock, OR, Red Ball, Villa Park	10.30
Camouflage, OR, standard, Villa Park	8.40
Alphabetical, OR, Sunkist, Villa Park	7.35
Bird Rocks, OR, Sunkist, Villa Park	10.05
Tick Tock, OR, Red Ball, Villa Park	9.95
Camouflage, OR, standard, Villa Park	8.85
Velvet, OR, Sunkist, Kathryn	7.40
Satin, OR, Sunkist, Kathryn	10.30
Tweed, OR, Red Ball, Kathryn	9.00
Hi Class, NO, Sunkist, Anaheim	8.00
Montezuma, WD, Sunkist, Rivera	9.50
Exceptional, VCE, Sunkist, Santa Paula	10.30
Mupu, VCE, Sunkist, Santa Paula	11.30
Satin, OR, Sunkist, Kathryn	10.35
Tweed, OR, Red Ball, Kathryn	9.25
Serge, OR, standard, Kathryn	8.05
Alphabetical, OR, Sunkist, Villa Park	8.10
Bird Rocks, OR, Sunkist, Villa Park	11.05
Tick Tock, OR, Red Ball, Villa Park	10.15
President, OR, Sunkist, Frances	8.55
Senator, OR, Sunkist, Frances	9.60
Delicia, NO, Sunkist, Anaheim	9.90
Meritoria, NO, orchard run, Anaheim	9.40
Scepter, OR, Sunkist, Orange	7.30
Cock of Walk, OR, Sunkist, Orange	10.70
Red C, COV, Sunkist, Covina	10.15
Cupid, VCE, Sunkist, Fillmore	9.35
	10.50
Airship, VCE, Sunkist, Fillmore	9.50
Veritop, WD, Sunkist, Hillgrove	10.50
Alphabetical, OR, Sunkist, Villa Park	10.40
Bird Rocks, OR, Sunkist, Villa Park	9.85
Tick Tock, OR, Red Ball, Villa Park	8.40
Camouflage, OR, standard, Villa Park	7.65
Alphabetical, OR, Sunkist, Villa Park	10.15
Bird Rocks, OR, Sunkist, Villa Park	9.50
Premier, WD, Sunkist, Whittier Groves	
Mupu, VCE, Sunkist, Santa Paula	9.65
Pinnacle, OK, Sunkist, Upland	10.35
Scepter, OR, Sunkist, Orange	9.85
Cock of Walk, OR, Sunkist, Orange	10.70
Montezuma, WD, Sunkist, Rivera	10.25
Bowman, OR, Sunkist, Orange	10.20
President, OR, Sunkist, Frances	10.25
Senator, OR, Sunkist, Frances	10.20
Night Cap, NO, Sunkist, Anaheim	9.70
Hi Class, NO, Sunkist, Anaheim	9.85
Man O War, NO, standard, Anaheim	9.30
California Belle, NO, Sunkist, Fullerton	8.10
Carmencita, NO, Sunkist, Fullerton	11.25
Transcontinental, OR, Sunkist, El Modena	10.30
George Washington, OR, Sunkist, Tustin	9.65
Cowboy, OR, standard, Tustin	10.55
Altissimo, NO, Sunkist, Placentia	7.60
Shamrock, NO, Sunkist, Placentia	11.00
Caledonia, NO, Red Ball, Placentia	10.35
Velvet, OR, Sunkist, Kathryn	9.30
Satin, OR, Sunkist, Kathryn	10.55
Tweed, OR, Red Ball, Kathryn	9.75
Troy, OR, Sunkist, Olive	8.25
Atlas, OR, Sunkist, Olive	11.00
Old Mission, CCC, extra fancy, Fullerton	10.25
Old Mission, CCC, fancy, Fullerton	11.55
Golden Eagle, CCC, choice, Fullerton	10.80
Lady Rowena, CCC, standard, Fullerton	9.90
Bowman, OR, Sunkist, Orange	8.20
Alamo, VCE, Red Ball, Fillmore	10.10
La Habra, NO, Sunkist, La Habra	8.65
Reliable, NO, Sunkist, La Habra	10.60
Athlete, SA, Sunkist, Claremont	10.00
Velvet, OR, Sunkist, Kathryn	8.90
Satin, OR, Sunkist, Kathryn	10.30
Tweed, OR, Red Ball, Kathryn	9.40
Favorita, NO, Red Ball, Anaheim	8.10
Glendora Heights, GF, Sunkist, La Verne	7.95
Evolution, GF, Red Ball, La Verne	8.75
	10.70

LEMONS

Diplomat, CDC, first, Corona	4.30
Envoy, CDC, second, Corona	3.25
Trail, DM, Sunkist, Lamanda Park	4.85
Canyon, DM, Red Ball, Lamanda Park	3.30
Evening Star, ST, Red Ball, San Fernando Mission	
Pet, SD, Sunkist, San Dimas	2.90
Greyhound, SD, Red Ball, San Dimas	3.55
Trail, DM, Sunkist, Lamanda Park	4.95
Canyon, DM, Red Ball, Lamanda Park	4.90
Power, VCE, Sunkist, Lemon Station	3.00
Ventura, VCE, Red Ball, Lemon Station	5.40
Seacoast, VCE, standard, Lemon Station	4.05
Old Baldy, OK, Sunkist, Upland	1.80
Invader, OK, Red Ball, Upland	4.15
Evening Star, ST, Red Ball, San Fernando	2.75
Alta Loma Blue, OK, Sunkist, Alta Loma	2.70
Alta Loma Red, OK, Red Ball, Alta Loma	4.05
Excellent, VCE, Sunkist, Santa Paula	3.05
Trail, DM, Sunkist, Lamanda Park	6.00
Canyon, DM, Red Ball, Lamanda Park	4.35
Trail, DM, Sunkist, Lamanda Park	2.75
Canyon, DM, Red Ball, Lamanda Park	4.45
Tartan, Q, Sunkist, Corona	2.75
Kiltie, Q, Red Ball, Corona	3.75
	2.75

CHICAGO—Valencias 252s to 288s about steady; lemons 300s slightly higher, 360s slightly lower. Carlot sales: Eight cars oranges; four cars lemons.

VALENCIAS

Ibex, WD, Sunkist, Rivera	9.90
Defiance, ST, Sunkist, Downey	9.35
Condor, ST, Red Ball, Downey	8.50
Aster, SB, Red Ball, Fontana	7.15
Fountain of Gold, SB, Red Ball, Fontana	
Big R, SB, Red Ball, Fontana	7.70
La Verne Beauties, LAV, Sunkist, La Verne	7.25
Paul Neyron, LAV, Sunkist, La Verne	9.95
Rey, ST, Sunkist, San Fernando	9.00
Beacon, ST, Red Ball, San Fernando	9.25
Urchin, ST, standard, San Fernando	8.25
Exceptional, VCE, Sunkist, Santa Paula	5.95
Mupu, VCE, Sunkist, Santa Paula	11.55
Atlas, OR, Sunkist, Olive	10.05
Celeste, OR, standard, Olive	9.35
Blue Label, CC, Sunkist, Lindsay	7.75
By Sum, CC, choice, Lindsay	8.05
	6.50

LEMONS

Mt. Shasta, JM, Sunkist	
Butte, JM, choice, Maxwell	5.55
Valley Vista, JM, Red Ball, Maxwell	2.90
Bear, OK, Sunkist, Upland	3.75
Poppy, MOD, Pure Gold, La Verne	3.90
Pansy, MOD, Silver Seal, La Verne	4.20
	4.10

DETROIT—Orange demand light, fancy lower account condition, choice easier, lower; lemons fancy lower, choice steady. Carlot sales: Three cars oranges; two cars lemons. Florida carlot sales: Four cars grapefruit, 3.30.

VALENCIAS

Volunteer, SA, Sunkist, North Pomona	8.80
Robin Hood, OR, Red Ball, Orange	8.35
Alamo, VCE, Red Ball, Fillmore	8.20
Oriole, VCE, standard, Fillmore	7.35

LEMONS

Old Baldy, OK, Sunkist, Upland	5.65
Invader, OK, Red Ball, Upland	4.95

WAR ON FOR CONTROL OF BAKING UNIT

Banking Group Starts Move for Reorganizing of Ward Corporation

NEW YORK, Oct. 14. (Exclusive) The long-threatened contest for control of the Ward Baking Corporation took definite form today when a powerful banking committee sent a letter to stockholders asking for proxies to be voted against the present management of the nation-wide concern. The letter was signed by Charles Hayden, director of numerous companies and head of the banking firm of Hayden Stone & Co.; Thomas H. McInnerney, president of National Dairy Products Corporation, and Edgar Palmer, chairman of the board of the New Jersey Zinc Company.

The letter asks that a meeting of stockholders be called and submit the names of men chosen to supplant the present board of directors. The proposed new board of directors comprises George K. Morrow, chairman of the board of the Gold Dust Corporation and a dominant figure in the United Cigar Stores; Randolph Catlin, president of the Gold Dust Corporation; Wilbur Cummins of the law firm of Sullivan and Cromwell; R. W. Jameson, vice-president of the United Cigar Stores Company; Frederick K. Morrow, president of the United Cigar Stores Company; Mr. Palmer, Mr. Hayden and Mr. McInnerney.

The communication to stockholders is the first formal declaration of intention by this group to wrest control of the $45,000,000 enterprise from the present management, although it has been reliably understood in Wall street for many weeks that the contest was brewing. The management of the company recently took official cognizance of the reports by sending a letter to stockholders in which it attacked the motives of the Morrow-Hayden group in seeking to seize control of the company.

PREFERRED CALLED

NEW YORK, Oct. 14. — Hershey Chocolate Corporation will retire the balance of the outstanding prior preferred stock November 15, next, it was announced today.

WALKER FINDS TRADE TONE FIRMER ON TRIP

George W. Walker, chairman of the executive committee of the Citizens National Trust and Savings Bank, yesterday reported a definite strengthening of business conditions in the Middle West from which he has just returned. Mr. Walker spent several weeks visiting in Chicago, Detroit, Cleveland and Cincinnati, as well as in some of the smaller industrial centers. He attended the American Bankers' Association convention while in Cleveland.

A DECIDED OPPORTUNITY FOR PROFIT

Stock prices have reached bottom ... decided opportunity ... For example, the averages of 30 industrials on October ... stood at ... 1929 low—and ... 1929 high of 381.17 ... 3rd. Invest today in

COLLATERAL TRUSTEE SHARES

and obtain ... ownership, at ... tageous prices, in ... ing American ... such as American Tel... S. Steel, Standard Oil ... business recovers ... should appreciate ... value. For full ... coupon.

Name ....
Address ....

DROEGE & Co.
530 West Sixth St., Los Angeles
TRinity 5311

For Maps, Plats, Information—
Venice-Del Rey Oil Field
Call or Write—
DICKINSON & GILLESPIE
MUtual 3181
Pioneers of State Oil ...

OIL MONEY
WANTED: $7000 ... financing of well on ... front between Mohawk and ... Powell. Both reported ... Northwest end of the field ... protect investment and ... tractive interest. Address ... TIMES OFFICE.

You Can't Depend on LUCK

DESPITE the recent market reverses, many investors continue to depend on Luck to help them make profits. Such a method is costly and inevitably unprofitable. Experience has proved that the one way to invest with any assurance of profits is to *get the facts first.*

Standard, authentic, up-to-the-minute reports—give us the facts from which we make our analyses. These studies cover practically all of the stocks listed on the New York and local stock exchanges. This together with our experience and thorough knowledge of market conditions is the basis of our recommendations to every client. If we can point a way to increased profits, isn't it worth an inquiry? You may either call, 'phone or mail in the coupon below requesting FREE REPORT upon any stock you choose.

INVESTMENT ADVISORS
650 South Spring Street TRinity 5581
Los Angeles, California
Security Bank Building Long Beach
Phone 63465

Please send me FREE copy of your October Financial Bulletin, and report on...
NAME
ADDRESS
PHONE
16-T

FUNDED CAPITAL

CORPORATIONS and individuals considering new financing or refinancing are invited to confer with us.

SECURITY-FIRST NATIONAL COMPANY
IDENTICAL IN OWNERSHIP WITH
SECURITY-FIRST NATIONAL BANK OF LOS ANGELES
ORDERS MAY BE PLACED AT ANY BRANCH OF THE BANK
HEAD OFFICE, SIXTH AND SPRING STS.
LOS ANGELES
Telephone VAndike 2361

ANNOUNCING THE OPENING OF OUR
LOS ANGELES OFFICE
709 BANK OF AMERICA BUILDING, 650 SOUTH SPRING STREET
TELEPHONE MICHIGAN 2171
WITH
FREDERIC G. HINCKLEY
AS MANAGER

UTILITY SECURITIES COMPANY
230 SOUTH LA SALLE STREET, CHICAGO
NEW YORK DETROIT ST. LOUIS MILWAUKEE MINNEAPOLIS INDIANAPOLIS
LOUISVILLE RICHMOND SAN FRANCISCO KANSAS CITY CLEVELAND DES MOINES

[Adjoining page, partly visible at right edge:]

... BY HOWARD KEGLEY ...

... recent completion of ... Oil Company's No. ... Belridge district has ... operators to schedule ... projects which will ... at once. ... locations have been staked ... Standard, Associated and ... Company. Standard will ... at the northwest corner ... 27-20; Associated's ... will be drilled in the ... corner of Sec. 24, 37- ... Martin No. 1 ... in the southwest corner ... 37-20. Material and ... are now being trucked ... sites and roads are ...

... Union Oil Company ... itself of further high- ... entered the Kettleman ... field by leasing 160 acres ... 21-17, and is expected ... drilling there within ... Union also is operating ... fifty-fifty basis with the ... Company, whose ... spudded in recently as a ... to the Superior Oil Company ... No. 1 on Sec. 36, 21- ... Hills.

... the completion of Belridge ... in the north Belridge ... Union's chances to develop ... greater source of high gravity ... were greatly increased. ... 1725 acres in that district ... now thought to be productive ... also has 1400 acres in ... Belridge district which ... to be equally important ... General Petroleum Corporation ... is drilling a deep test there.

Meeting Program

... fall meeting of the Petroleum Division of the American Institute of Mining and Metallurgical Engineers at the California Oil ... Association, on the 17th inst. ... include two technical sessions ... at 9:30 a.m., and the ... p.m. ... the morning and afternoon ... will be devoted exclusively ... technical matters, the reading ... and a number of reports, the ... session at the University ... will start with a dinner and ... with a discussion of the unit ... plan for the Kettleman ... field. Robert C. Patterson, of ... will discuss the Kettleman ... situation and explain interesting ... angles of the plan.

... Swigart, general superintendent for the Shell Oil Company ... H. Beal, geologist and Kettleman Hills permittee and H. C. Per... Union Oil Company attorney ... expected to discuss the economic, general and legal phases of ... plan at the close of Mr. Patterson's talk.

... Allen, assistant to H. Paul ... oil umpire, will discuss "The ... Control of California Oil Curtailment." Other speakers include ... Jensen, chief petroleum engineer, and F. W. Hertel, production engineer of the Associated Oil Company. They will discuss "Development Program of a Portion of ... Ventura-avenue Oil Field." Mr. ... and J. B. Stevens, petroleum engineer of the Associated, will ... talk on water problems of the ... Kettleman field.

... Weaver, petroleum engineer ... Texaco; Mahmood Abozeid of ... Egypt; E. L. Davis, production engineer of Texaco; W. A. ... Texaco engineer; Hallan N. ... production engineer of the General Petroleum Corporation, and ... Bremmer of Pittsburgh, Pa., ... expected to discuss a number ... important problems dealing with ... drilling.

... Underage

... permit the completion of at ... four new producers in the El... field, operators have beaned ... their producing wells and ... the current week three tide... permit projects and a main... well are expected to be ... in there.

... of the most interesting of ... group is the Barnsdall-Rio ... combination's Doty No. 7, ... northwesterly portion of the ... oil field. It is preparing to ... deeper into the oil sand. Bottom of the hole is at 3447 feet. It ... extend the present bounds of ... field.

... Pacific Western Oil Company's Tideland Permit No. 92-6, the ... Oil Company's Tideland ... No. 89-7 and the Elwood ... Company's Tideland ... No. 90-8 all are nearing ... completion.

New Acreage

... Midland Exploration Company, one of the newest operators ... Kettleman Hills field, has ... 400 acres from the Midway Oil Field Company near Taft, ... is preparing to make location ... a well. Midland's new sub... is a portion of Sec. 34, 31-24 ... is located at the northerly edge ... the Buena Vista hills, not far ... Taft. The Standard Oil Company and Texaco controls considerable acreage in that vicinity.

... Completes One

... Rio Grande Oil Company has ... succeeded in recompleting Haven... No. 1 on Maricopa Flat for ... barrels of oil a day from a ... of 3600 feet. Rio Grande's ... originally was completed ... several months ago, but because of ... difficulties had to be cleaned ... to bottom before being restored ... production.

PEOPLES GAS, LIGHT AND COKE RIGHTS UP

CHICAGO, Oct. 14. (AP)—Peoples Gas, Light and Coke Company announced today it would seek authority to issue an additional ... of capital stock. It will be ... at par to stockholders of ... December 15, on the basis of ... for ten. At the current market price of $233 a share, the rights ... worth approximately $11.19 a ... or a total of $6,998,226.

FIVE NEW DIRECTORS OF FOX FILM BOARD

NEW YORK, Oct. 14.—Murray W. ... vice-president of Chase Securities Company; Charles B. Stuart, ... president, Halsey Stuart & Co.; ... Ingold of Pynchon & Co.; ... Kuser and Dryden Kuser ... elected directors of the Fox Film Corporation.

SHIPPING NEWS

AND ACTIVITIES AT

LOS ANGELES HARBOR

PORT YARD MAY GET LINER JOB

Panama Mail Contract Still Open on Four

New Bids Filed on Lot by Local Company

Material Change in Design Basis of Action

BY WAYNE B. CAVE

Los Angeles Shipbuilding and Dry Dock Corporation yet stands a chance of landing the job of building the four $4,000,000 Panama Mail liners, according to word from shipyard officials yesterday.

New bids have gone to New York from the local yards, and will be opened the 21st inst., based on changed specifications, varying materially from the design of the Santa Clara. These variations are the main hope of western yards, otherwise it is said the New York Shipbuilding Company, which constructed the Santa Clara, would be assured all four jobs. The bids were to have been opened yesterday, but were delayed in deference to western representations.

Whether these jobs are obtained or not, however, sentiment along Spring street is declared crystallizing on the need of backing local shipbuilding, and other contracts will be sought with the support of Los Angeles business behind the yards. The harbor industrial committee of the Los Angeles Chamber of Commerce has entered actively into the movement to aid such industry.

"Big repair yards are absolutely vital if our shipping is to grow commensurately with our port and we are going to do everything we can to help stimulate shipyard activity," declared Franklin Cole of that committee. He was reluctant to reveal what these activities are, but it was indicated business men frowned on any forms of subsidy, such as San Francisco proposes to offset lower bids by eastern yards. In fact, shipping men say San Francisco's proposal is not meeting with unanimity.

TWO SHIPS BOUGHT FOR ENSENADA TRADE

The former fast "Mystery Q" ships Guerrero and Chihuahua are to be brought here from San Francisco next week for reconditioning and impressment into the passenger run between San Pedro and Ensenada, it was announced yesterday by Noel Pemberto-Billing.

Mr. Billing yesterday had ninety artisans rushing reconditioning on the Chiapas, which he will put on the run from San Diego to Ensenada the 24th inst. The Chiapas and the other two are to carry excursionists to Jack Dempsey's new Hotel Playa Ensenada, just opened at the Mexican resort town.

The Chiapas has been rebuilt into a daylight-run ship, with a host of public rooms, and even a cafeteria, while the old bar from the California Club has been installed bodily. The plan is to run the ship down from San Diego in the morning, and back that night.

The Guerrero and the Chihuahua will be over-night ships from San Pedro, the two maintaining sailings from here nightly. Each will accommodate upwards of 200 passengers.

Mr. Billing said he also will have three smaller craft, ranging from sixty to ninety feet in length, one an express cruiser carrying twenty-six passengers and capable of making the San Diego-Ensenada run in ninety minutes.

Crowly towboat No. 9, dispatched from here the 10th inst., yesterday was expected to contact the 105-foot fish boat Asama, disabled near Magdalena Bay, and would return with her early next week. Spare parts also were taken for the tug Woodman, which first had been sent to the Asama, but was caught in the tail-end of the recent hurricane and suffered a breakdown.

Hamburg-American Line's big turbiner Vancouver will arrive at the port this morning on her second voyage in European-Pacific trade, with Capt. Heinrich Carstens on the bridge. She will dock at Berth 228-E, in the Terminal Island area, her 2000 tons of cargo to be handled at the North German Lloyd terminals.

From Hamburg, Bremen, Antwerp and London, she is bringing a full list of passengers, with twenty-six to disembark here.

Lassco's flagship City of Los Angeles will arrive from Honolulu Friday morning with 110 passengers and after discharging her 3000 tons of freight, will sail back for the islands Saturday noon, embarking 150 passengers and a fair cargo of machinery, canned goods and building material.

It was reported yesterday that the steamer City of Honolulu, recently re-purchased by the Los Angeles Steamship Company following her fire at Honolulu, will be brought to this port soon, either for salvaging or reconditioning.

ARRIVALS AND DEPARTURES

Compiled by Marine Exchange

ARRIVED. TUESDAY, OCTOBER 14

Ship	Time	From	Operator
TAMALPAIS, steamer	1:00 a.m.	Eureka-S.D.	Little River Redw. Co.
SAN PEDRO, steamer	2:45 a.m.	Philadelphia-S.D.	Quaker Line
POINT LOMA, steamer	7:45 a.m.	Gray's Harbor	Schafer Bros. Lbr. Co.
ELEANOR CHRISTENSON, ss.	9:15 a.m.	Port Alberni	Arrow Line
MARY LUCKLES, steamer	6:00 a.m.	Eureka	Nelson S.S. Co.
DELIGHT, steamer	6:30 a.m.	San Francisco	Redwood Line
BRADBURN, steamer (Br.)	6:30 a.m.	Portland	W. R. Smith & Sons
ADMIRAL PEOPLES, steamer	7:45 a.m.	San Diego	Pacific Co.
COCO, tanker (Br.)	8:00 a.m.	Estero Bay	Vacuum Oil Co.
KINGSLEY, steamer (Br.)	9:45 a.m.	Chemainus-S.F.	Kingsley Nav. Co.
HERMAN FRASCH, steamer	11:30 a.m.	Westport	Union Sulphur Co.
TALPINO, motorship (Nor.)	11:30 a.m.	Orient-S.F.	Barber Line
YALE, steamer	1:30 p.m.	San Diego	Los Angeles S.S. Co.
RICHMOND, tanker	1:35 p.m.	Richmond	Standard Oil Co. Cal.
DAMSTERDYK, mv. (Dutch)	1:45 p.m.	London	Holland-America Line
GULDBORG, motorship (Dan.)	11:30 p.m.	New York	C. K. Hansen
MINNESOTAN, steamer	8:00 p.m.	New York	American-Hawaiian S.S. Co.
DAN F. HANLON, steamer	6:35 p.m.	Reedsport	J. Ransellini

Vessels arriving between 9 p.m. and midnight estimated from radio reports and operators' advices.

SAILED, TUESDAY, OCTOBER 14

Ship	Time	For	Operator
VULCAN CITY, steamer (Br.)	2:15 a.m.	United Kingdom	W. R. Smith & Sons
LA PURISIMA, tanker	9:30 a.m.	San Diego	Union Oil Co.
CHILDAR, motorship (Nor.)	8:30 a.m.	Buenaventura	Latin-America Line
KEKOSKEE, tanker	11:56 a.m.	Seattle	Richfield Oil Co.
ELEANOR CHRISTENSON, ss.	12:21 p.m.	New York	Arrow Line
BRADBURN, steamer (Br.)	2:00 p.m.	United Kingdom	W. R. Smith & Sons
ADMIRAL PEOPLES, steamer	2:30 p.m.	S.F.-Portland	Pacific S.S. Co.
WILLAMETTE, steamer	3:00 p.m.	San Francisco	Williams Line
DOROTHY CAHILL, steamer	3:00 p.m.	San Francisco	Arrow Line
YALE, steamer	4:30 p.m.	San Francisco	Los Angeles S.S. Co.
WAFAMA, steamer	4:30 p.m.	San Francisco	L.A.-S.F. Nav. Co.
TALPIN, motorship (Nor.)	6:00 p.m.	Manila	Barber Line
POINT ARENA, steamer	5:55 p.m.	San Francisco	Gulf Pacific Line
HERMAN FRASCH, steamer	4:40 p.m.	Poughkeepsie	Union Sulphur Co.
DELIGHT, steamer	5:00 p.m.	New Orleans	Redwood Line
PHYLLIS, steamer	6:30 p.m.	S.F.-Seattle	Western S.S. Co.
WILLIAM EBOM, tanker	6:40 p.m.	Seattle	Hillcone S.S. Co.
J. H. BAXTER, steamer	12:30 p.m.	San Francisco	J. H. Baxter & Co.
TAMALPAIS, steamer	4:15 p.m.	S.F.-Eureka	Little River Redwood Co.
YEROANA, motorship	4:50 p.m.	Ensenada	W. A. Leonis
SAMOA, steamer	6:00 p.m.	Fairhaven	Rammond Lumber Co.

Vessels sailing between 9 p.m. and midnight estimated from operators' advices.

TO ARRIVE AND SAIL TODAY

Compiled by Marine Exchange

VESSELS DUE TO ARRIVE. WEDNESDAY, OCTOBER 15

Ship	Berth	From	Operator
HARVARD, steamer	155	San Francisco	Los Angeles S.S. Co.
CITY OF SAN FRANCISCO, m.s.	188	San Juan	Panama Mail S.S. Co.
VANCOUVER, steamer (Ger.)	228E	Antwerp	North German Lloyd
ADMIRAL SEBREE, steamer	154	Port Angeles-S. F.	Pacific S.S. Co.
FERNLANE, motorship	Anc.	France	Furness, Withy & Co.
WILLSBORO, steamer	172	San Francisco	Williams Line
THEODORE ROOSEVELT (Nor.)	90	Antwerp-S. D.	Fred Olsen Line
COMLIEBANK, motorship (Br.)	228A	New Orleans	Bank Line.
LA BREA, tanker	150	Martines	Union Oil Co.
W. MILLER, tanker	98	Richmond	Standard Oil Co. of Cal.
CHILOTE, tanker	Anc.	New York	Chile S.S. Co.
TASCALUSA, tanker (Br.)	238	Shanghai	Standard Transportation Co.
MYRIAM, tanker (Fr.)	188	New York Acct.	Anglo-Saxon Pet. Corp.
MONTEBELLO, tanker	188	San Luis	Union Oil Co.
MEXICO, tanker (Dan.)	33	Sydney	Acct. R. C. Keigh
LA PURISIMA, tanker	150	San Diego	Union Oil Co.
ASTORIA, steamer	150	Eureka	Hammond Lumber Co.

VESSELS DUE TO SAIL. WEDNESDAY, OCTOBER 15

Ship	Berth	For	Operator
CADARETTA, steamer	160	S. F.-Seattle	Nelson S. S. Co.
ASAMA MARU, motorship (Jap.)	230A	S. F.-Orient	Nippon Yusen Kaisha
TAI PING, motorship (Nor.)	153	New York	Barber Lines
DAMSTERDYK, motorship (Dutch)	187	San Francisco	Holland-America Line
HARVARD, steamer	155	San Diego	Los Angeles S.S. Co.
CITY OF SAN FRANCISCO, m.s.	188	San Francisco	Panama Mail S.S. Co.
KANSAS, H. MEYER, steamer	177	San Francisco	Panama Mail S.S. Co.
GOLDEN ROD, steamer	60	Melbourne	Oceanic & Or. Nav. Co.
GREYLOCK, steamer	190	San Francisco	Isthmian S.S. Lines
MANHATTAN ISLAND, steamer	59	San Francisco	Matson Line
SAN PEDRO, steamer	228E	San Francisco	Quaker Line
GULDBORG, motorship (Dan.)	Anc.	Seattle	C. K. Hansen
SILVERCAPE, steamer	194	Sct. Angeles-S. F.	Pacific Co.
FERNLANE, motorship (Nor.)	Anc.	Cuba	Fearnley & Eger
WILLSBORO, steamer	175	Charleston	Williams Line
COMLIEBANK, motorship (Br.)	228A	Chile	Bank Line.
ARIZONA, tanker	172	Portland	Texas S.S. Co. of Cal.
JOHN P. PEDERSON, tanker (Nor.)	167	Bahia Blanca	Anglo-Saxon Pet. Corp.
YOCO, tanker (Br.)	Anc.	Yokohama	Vacuum Oil Co.
RICHMOND, tanker	98	Portland	Standard Oil Co. of Cal.
LAKE MIRAFLORES, tanker	128	San Francisco	Stanley Miller, Inc.
HORACE D. BAXTER, steamer	2.B	San Francisco	J. H. Baxter & Co.
CATHERINE G. SUDDEN, steamer	159	Santa Barbara-S. F.	Acct. Chris.-H. Line
EL CAPITAN, steamer	74	Columbia River	F. K. Wood Lbr. Co.
LAKE MIRAFLORES, tanker	128	San Francisco	Stanley Miller, Inc.
KINGSLEY, steamer (Br.)	195	San Diego	Kingsley Nav. Co.
Trinidad, steamer			224
Dan F. Hanlon, steamer			228A

LOCATION OF BERTHS

Outer Harbor, 33 to 73.
San Pedro, 74 to 98.
West Basin, 101 to 149.
Wilmington, 150 to 190.
East Basin, 191 to 204.
Terminal Island, 205 to 241.
Long Beach, 41 to 97.

Sun, Moon and Tides

Oct. 21 Oct. 29 Nov. 6 Nov. 13

WEDNESDAY, OCTOBER 15

Sun rises 5:59 a.m.; sets 5:19 p.m.
Moon rises 1:52 p.m.; sets 1:48 a.m.

TIDES, LOS ANGELES HARBOR

Oct.	High	Low	High	Low
14			12:46 3.1	9:34 0.5
15	5:47 3.6	8:06 3.4	1:29 3.0	10:19 0.9
16	6:01 4.1	10:32 3.4	4:21 5.2	11:39 0.0
17	6:28 4.6	11:45 2.4	5:35 5.6	
Oct.	High	Low	High	Low
18	0:23-0.1	6:57 5.2	12:39 1.5	6:31 5.5
19	1:01 0.0	7:21 5.7	1:28 0.7	7:37 5.6
20	1:50 0.0	8:01 6.1	2:28 0.4	8:47 5.6
21	2:37 0.7	8:31 6.5	3:56-0.4	9:03 5.1

Note: Tides are given in order of occurrences; first column denoting time and second column height in feet above or below mean low water. Light face type denotes a.m.; black face p.m.

SHIPPING

PASSENGER SCHEDULE

VESSELS ARRIVING

	Berth
Wednesday, October 15—	
Harvard, San Francisco, 10 a.m.	155
City of San Francisco, Central American and Mexican ports, 8 a.m.	188
Damsterdyk, Hamburg, Bremen, London, 8 a.m.	187
Vancouver, Hamburg, Bremen, Antwerp, 9 a.m.	228E
Thursday, October 16—	
Moctezuma, San Francisco, 8 a.m.	50
Emma Alexander, Seattle, via San Francisco, 4 p.m.	153
Harvard, San Diego, 2 p.m.	155
City of San Francisco, 10 a.m.	188
Cadadeak, Seattle, via S. F., 8 a.m.	160
Buffalo Bridge, Baltimore, Norfolk, Charleston, 8 a.m.	160
Humboldt, San Francisco, 6 a.m.	88
West Cactus, River Plate ports, noon	178
Friday, October 17—	
Amerika, San Francisco, 8 a.m.	51
City of Los Angeles, Hilo and Honolulu, 10:30 a.m.	156
H. Alexander, Seattle for San Francisco, 10:30 a.m.	152
YALE, San Diego, 2 p.m.	155
Hellenic, San Francisco, 10 p.m.	217

VESSELS SAILING

Wednesday, October 15—

Harvard, San Diego, 3 p.m.	155
City of San Francisco, San Francisco, 5 p.m.	188
Cadaretta, Seattle, via San Francisco, 5 p.m.	160
Asama Maru, Orient, via San Francisco, 2 p.m.	230A
Tai Ping, New York, 5 p.m.	153
Damsterdyk, San Francisco, 5 p.m.	187

Thursday, October 16—

Moctezuma, Mexican ports, 5 p.m.	50
Harvard, San Diego, 4 p.m.	155
Yale, San Diego, 3 p.m.	155
Humboldt, San Francisco, 7 p.m.	88

Friday, October 17—

Vancouver, San Francisco, 5 p.m.	228E
Emma Alexander, Ensenada via San Diego, 7 p.m.	153
West Cactus, San Francisco, 5 p.m.	178
Amerika, Southampton, Hamburg, Copenhagen, 5 p.m.	52
H. F. Alexander, Seattle via San Francisco, 5 p.m.	152
Yale, San Francisco, 4 p.m.	155

VESSELS IN PORT

Midnight, Tuesday, October 14

PASSENGER VESSELS

Modjokerto, steamer (Dutch)	53
Cadaretta, steamer	160
Asama Maru, motorship (Jap.)	230A
Tai Ping, motorship (Nor.)	174
Damsterdyk, motorship (Dutch)	187

CARGO VESSELS

Gouldborg, motorship (Dan.)	Anc.
Minnesotan, steamer	178
Ernest H. Meyer, steamer	178
Golden Rod, steamer	60
Greylock, steamer	190
Manhattan Island, steamer	58
Silvercrag, motorship	107
San Pedro, steamer	228E
Golden Peak, steamer	107
Silverguava, motorship (Br.)	230E
Vaquero, motorship	194
Hamlin P. McCormick, steamer	177
Kingsley, steamer (Br.)	195

OIL CARRIERS

Arizona, tanker	172
John P. Pederson, tanker (Nor.)	167
Chilbar, tanker	142
California, tanker	107
Chilsco, tanker	142
Shabonee, tanker (Br.)	Anc.
Washington, tanker	107
Orkanger, tanker (Nor.)	Anc.
Bisca, tanker (Nor.)	Anc.
Ida Knudsen, tanker (Nor.)	107
Santa Maria, tanker	241
Richmond, tanker	98

LUMBER CARRIERS

Covena, steamer	241
Horace X. Baxter, steamer	L.B.-62
Point Loma, steamer	198
Catherine G. Sudden, steamer	200
Samoa, steamer	224
El Capitan, steamer	74
Fort Angeles, steamer	73
Missoula, steamer	224
Olympic, steamer	107

U. S. NAVY CRAFT IN PORT

Midnight, Tuesday, October 14

BATTLE FLEET

CALIFORNIA (flagship.)

DIVISION 2

NEW YORK (flagship.)
OKLAHOMA.
NEVADA.

DIVISION 4

IDAHO (temporary flagship.)
MISSISSIPPI.

DIVISION 5

WEST VIRGINIA (flagship.)
MARYLAND.
TENNESSEE.

FLEET BASE FORCE

PROCYON (flagship.)
RELIEF (hospital ship.)
MELVILLE (repair ship.)
BRANT (mine sweeper.)
TERN (mine sweeper.)
ALGORMA (tug.)
WATER BARGE NO. 30.
OIL BARGES NOS. 23 AND 34.

AIRCRAFT SQUADRON

LEXINGTON (carrier.)

*DUE TO ARRIVE

Oct. 15—Ramapo (tanker) from Cavite.
Oct. 15—Chaumont (transport) from San Francisco.

*DUE TO SAIL

Oct 15—Chaumont (transport) for San Diego.

*—Note: The above schedule is taken from the latest schedule issued by the Commander-in-Chief of the United States battle fleet.

TRANS-PACIFIC MAIL

Following schedule of sailing is provided by the Los Angeles Postoffice:

Oct. 16, from San Francisco. Mail for Hawaii.

Oct. 17, from San Francisco. Mail for China, Japan, Korea, Siberia, Honolulu, Siam, Canton, Straits Settlements, French Indochina and Hawaii.

Oct. 17, from Los Angeles. Specially addressed correspondence for Central and South Americas.

Oct. 18, from Los Angeles. Mail for New Zealand.

Oct. 18, from Los Angeles. Mail for Hawaii.

Oct. 18-19, from Los Angeles. Specially addressed correspondence for Central and South Americas.

For connections at Seattle, mail must leave Los Angeles the second day prior to date of sailing, not later than 7:10 a.m.

To connect at San Pedro for the Hawaiian Islands every other Saturday, mail must leave Los Angeles at 8:50 a.m. on Saturday.

Note: To connect at San Francisco, mail must leave Los Angeles on dispatch made not later than 5:30 p.m. the day prior to date of sailing.

INFANTA (yacht.) Magdalena Bay for Cape San Lucas, 40 miles south of Magdalena Bay.

DELIGHT, Los Angeles for Balboa, 50 miles south of Los Angeles.

CITY OF SAN FRANCISCO, Manzanillo for Los Angeles, 90 miles south of Los Angeles.

SAN FRANCISCO STATION

5 p.m. October 14

CAPT. A. F. LUCAS. Willbridge for El Segundo, 627 miles from El Segundo.

CHARLIE WATSON. Marshfield for Richmond, 100 miles from Richmond.

MAUNAKI. Hilo for San Francisco, 896 miles from San Francisco.

MANINI. Mukiteo for Honolulu, 1353 miles from Mukiteo.

MAKAWAO. San Francisco for Honolulu, 905 miles from San Francisco.

H. T. HARPER, left 6 p.m. for Willbridge from Richmond.

EDNA CHRISTENSON. Grays Harbor for Los Angeles, 655 miles from Los Angeles.

TOPILA, Seattle for Long Beach, 343 miles from Long Beach.

MONTEBELLO, Port San Luis for Los Angeles, 140 miles from El Segundo.

OREGON. Long Beach for Everett, 831 miles from Everett.

CADDOPEAK. San Francisco for Los Angeles, 35 miles from Los Angeles.

PROVIDENCIA. Santa Rosalia for San Francisco, 20 miles from San Francisco.

W. H. MILLER. Richmond for Los Angeles, 244 miles from Los Angeles.

PRESIDENT JACKSON. Honolulu for San Francisco, 97 miles west of San Francisco.

EUREKA. Los Angeles for San Francisco, 108 miles from San Francisco.

ANTEM, Los Angeles for Balboa, 288 miles from Acapulco, noon.

VILLANGER. Punta Arenas for Balboa, 803 miles from Balboa.

EMIDIO, Seattle for Los Angeles, 723 miles from Los Angeles.

TEXON. Grays for Los Angeles, 1000 miles from Los Angeles.

The Mackay Radio and Telegraph Company, in co-operation with the Los Angeles Receiving Hospital staff, will receive requests for medical and surgical services through the Los Angeles Harbor.

LOS ANGELES STATION

Noon, October 13

LIO. Balboa for Los Angeles, 366 miles south of Los Angeles.

OREGON. La Libertad for Los Angeles, 1464 miles south of Los Angeles.

HERMOSA, at Turtle Bay, Mexico. Balboa for Los Angeles, 1478 miles south of Los Angeles.

PRESIDENT HARRISON. Colombo for Suez, 1727 miles east of Suez.

STEEL SEAFARER. Penang for Aden, 844 miles east of Aden.

STEEL VOYAGER, Colombo for Aden, 45 miles east of Aden.

5 p.m., October 13

MICHIGAN. Honolulu for San Francisco, 2810 miles west of San Francisco.

PRESIDENT TAFT. Yokohama for Victoria, 1356 miles west of Victoria.

GOLDEN BEAR. Los Angeles for Melbourne, 6356 miles northeast of Melbourne.

PRESIDENT WILSON, Honolulu for Kobe, 4000 miles west of Honolulu.

PAUL SHOUP. Balboa for Los Angeles, 813 miles northwest of Balboa.

U.S.A.T. AMMEN. New York for San Francisco, 766 miles northeast of Colon.

KINGSLEY. San Francisco for Los Angeles, 136 miles north of Los Angeles.

DALBLAIR. Balboa for Vancouver, 400 miles south of Los Angeles.

PACIFIC ENTERPRISE. Los Angeles for Balboa, 680 miles south of Los Angeles.

NORTHWESTERN, leaving San Quentin Bay for Uncle Sam dolphin banks.

CALAWAII. Los Angeles for Honolulu, 790 miles west of Los Angeles.

AGUILAS. Balboa for Los Angeles, 753 miles south of Los Angeles.

PACIFIC RANGER. Balboa for Los Angeles, 1600 miles south of Los Angeles, at midnight, October 13.

PRESIDENT GARFIELD, New York for Los Angeles, left Havana, midnight, October 13.

Noon, October 14

PRESIDENT GARFIELD, New York for Los Angeles, 350 miles north of Colon.

PRESIDENT MADISON. San Francisco for Honolulu, 622 miles east of Honolulu.

NICOLINE MAERSK. Los Angeles for Yokohama, 1925 miles west of Los Angeles.

5 p.m., October 14

CALAWAII. Los Angeles for Honolulu, 1011 miles southwest of Los Angeles.

WAPAMA. Los Angeles for San Francisco, 5 miles north of Los Angeles.

H. W. BAXTER. Los Angeles for San Francisco, 22 miles north of Los Angeles.

CHILDAR. Los Angeles for Buenaventura, 125 miles south of Los Angeles.

LAKE MIRAFLORES. San Francisco for Los Angeles, 54 miles north of Los Angeles.

NAVIGATOR, at Uncle Sam Banks.

YALE. Los Angeles for San Francisco, 70 miles north of Los Angeles.

MEXICO. Sydney for Los Angeles, 980 miles southwest of Los Angeles.

ASTORIA. Eureka for Los Angeles, 88 miles north of Los Angeles.

SAN FRANCISCO, Los Angeles for Balboa, 296 miles south of Los Angeles.

SAN FRANCISCO STATION

Noon, October 14

CAPE YORK. Powell River for San Francisco, 90 miles from San Francisco.

LIO. Balboa for Los Angeles, 613 miles from Los Angeles.

5 p.m., October 14

NARESNA, Astoria for San Francisco, 85 miles from San Francisco.

ADMIRAL PEOPLES. Los Angeles for San Francisco, 355 miles from San Francisco.

CADDOPEAK. San Francisco for Los Angeles, 35 miles from San Francisco.

ADMIRAL SEBREE. San Francisco for Los Angeles, 183 miles from Los Angeles.

SHIKISAN MARU. Los Angeles for Balboa, 1332 miles south of Los Angeles.

FRANK O. DRUM. Avon for Ventura, 256 miles from Ventura.

ROBERT JOHNSON, Santa Barbara for San Francisco, 184 miles from San Francisco.

PRESIDENT JACKSON, Honolulu for San Francisco, 2097 miles from San Francisco.

AKIGASAN MARU. San Francisco for Los Angeles, sailed, 3 p.m.

SANTA INEZ. Seattle for San Francisco, 205 miles from San Francisco.

W. A. CHAMBERLIN, Jr., Seattle for Los Angeles, 384 miles from Los Angeles.

DISTRICT OF COLUMBIA. Long Beach for Richmond, 38 miles from Richmond.

J. FITZGIMONS. Wilmington for Point Wells, 635 miles from Point Wells.

WALLINGFORD. Los Angeles for San Francisco, 90 miles from San Francisco.

CALAWAII. Los Angeles for Honolulu, 2111 miles from Los Angeles.

LUBRICO. Point Wells from Esterobay, 429 miles from Esterobay.

WARWICK. Oleum for Portland, 330 miles from Oleum.

ALBERTOLITE. Los Angeles for Vancouver, 464 miles from Vancouver.

SAN RAFAEL. Seattle for San Francisco, 30 miles from San Francisco.

SOLANO. San Francisco for New York, 827 miles from San Francisco.

LA BREA. Oleum for Los Angeles, 336 miles from Los Angeles.

ADMIRAL WILEY. Los Angeles for San Francisco, 118 miles from San Francisco.

RUTH ALEXANDER. San Francisco for Victoria, 696 miles from Victoria.

DOROTHY CAHILL. Los Angeles for San Francisco, 40 miles from Los Angeles.

ARRIVALS AND CLEARANCES AT PACIFIC PORTS

SAN FRANCISCO, Oct. 14. (Exclusive)—Arrived: Annie Christenson, 10:20 a.m., Willapa Harbor; Dorothy Wintermote, 10:40 a.m., San Diego; Cathwood, 10:05 a.m., Ventura; Emma Alexander, 11:30 a.m., Seattle; Admiral Fiske, 2:15 p.m., Vancouver; President Van Buren, 1:45 p.m., New York; D. G. Scofield, 6 p.m., Elwood. Sailed: Chetopa, 11:30 a.m., Seattle; Chaumont, 10:05 a.m., Hampton Roads; W. S. Miller, 11:45 a.m., Los Angeles; S. T. Dodd, 11:15 a.m., Estero Bay; Harvard, 4:12 p.m., Los Angeles; Nerenta, 4:17 p.m., Vancouver; Akagison Maru, 4:27 p.m., Los Angeles; Bandon, 4:30 p.m., Seattle; President Hayes, 4:30 p.m., Singapore; Frank G. Drum, 5 p.m., Ventura; Moctezuma, 6 p.m., Guaymas; Ruth Alexander, 6:12 p.m., Seattle; Cadaretta, 6:12 p.m., Los Angeles.

SEATTLE, Oct. 14.—Arrived: President Pierce, midnight, San Diego, 8 p.m., Tacoma; Admiral Farragut, 11 p.m., Brookdale, 5:50 p.m., Los Angeles; Karlsa, 10 p.m., Siberia; Charcas, 10 p.m., Chile; Talan Mary, 9 p.m., Yokohama; Lochlatrine, 9:30 p.m., Rotterdam; Indiana, 3 p.m., American Star, 3 p.m., New York. Sailed: Panaman, 3 p.m., Lucas, 10 p.m., Edward Luckenbach, a.m., Tacoma; Tyrana, 8, p.m., Alaska; Makura, 5 p.m., Honolulu; Tacoma, 10 p.m., Yokohama; Africa Maru, 10 a.m., Shanghai; Cricket, 6:30 a.m., Telon, 6:30 a.m., Los Angeles.

TACOMA, Oct. 14.—Arrived: Alaska, 2:30 a.m., Seward; Edward Luckenbach, 7 a.m., New York and Boston; Orar, 7 a.m., Vancouver, B. C.; Tenor, noon, Shanghai; Brookdale, 7 p.m., Seattle; Panasian, 9 p.m., Seattle. Sailed: Oray, 11:30 a.m., Seattle; Cascade, 2:30 p.m., San Francisco; West Nilus, 2:30 p.m., Brazil; Charcas, 5 p.m., Seattle; San Diego, 5 p.m., Baltimore; President Pierce, 6 p.m., Seattle.

SAN DIEGO, Oct. 14.—Arrived: Montebello, 6:30 a.m., Eureka; La Purisima, 9 p.m., Los Angeles.

Departed: Yale, 9 a.m., San Francisco; Theodore Roosevelt, 6 p.m., Seattle.

PORTLAND (Or.) Oct. 14.—Arrived: Motorship Pleasantville, 4:30 a.m., Astoria; Henry S. Grove, 2 a.m., Baltimore; San Pedro, 12:35 p.m., Philadelphia; motorship Admiral Peary, 11:30 p.m., Los Angeles. Sailed: Daisy Gaither, 11:45 a.m., San Francisco; Lebec, 1:30 p.m., Los Angeles; Admiral Watson, 8 p.m., San Diego; Brooklyn, 8 p.m., Los Angeles; Iowa, 11:45 p.m., Manila; from Westport, Soren, 5:30 p.m., Ostend.

ASTORIA (Or.) Oct. 14.—Arrived: El Segundo, 8:35 a.m., Los Angeles; Oregon, 1:30 p.m., Glasgow; Eldorado, 1:30 p.m., Los Angeles; motorship Laurits Swenson, 3:18 p.m., Oslo.

Sailed: Capt. A. F. Lucas, 2 a.m., Los Angeles; Nebraskan, 12:45 p.m., Boston, 2a st

NAVAL ORDERS

WASHINGTON, Oct. 14. (Exclusive)—Navy orders posted today follow:

Rear-Admiral H. H. Christy to U.S.S. Wyoming.

Capt. A. W. Johnson to U.S.S. Pennsylvania.

Lieutenant-Commander B. H. Bieri to Bureau of Navigation.

Lieutenant-Commander M. O. Carlson to division 3, scouting fleet.

Lieutenant-Commander N. N. Gates to U.S.S. Louisville.

Lieutenant-Commander H. J. Ray to light cruiser division 7.

Lieutenant-Commander G. A. Rood to battleship division 4, battle fleet.

Lieut. W. C. Chapman to U.S.S. Arizona.

Lieut. C. L. Menocal to Naval Academy.

Lieut. Cmdr. Morrison to Fourteenth Naval District.

Lieut. J. J. Pierregont to light cruiser division 7, scouting fleet.

Lieut. W. S. K. Trapnell to U.S.S. Arizona.

Lieut. J. A. Glick to fleet training division, Navy Department.

Lieut. L. W. Crane to Yorktown, Va.

Lieut. T. O. Edrington to Norfolk, Va.

Lieut. J. E. Baker to Navy Yard, Boatswain J. E. Batchelor to U.S.S. Grant.

Chief Pay Clerk C. F. Stuby to San Diego.

Local Trade Tone Mixed

Business of the larger downtown stores is showing a small steady improvement while smaller dealers report sales considerably behind last year's volume for the month of October to date, the Bradstreet weekly summary reported yesterday. Buying continues restricted for immediate needs and while sales in numbers are better than a month ago amounts are smaller, the report stated.

Production in Southern California oil fields still continues to exceed demand with Playa Del Ray, one of the newest fields, showing the greatest activity with an estimated daily production of 21,000 barrels, a gain of 1000 a day over the previous week. Retail gasoline prices are firm. The Coachella Valley date crop is estimated at 1,500,000 pounds, an increase of 500,000 pounds over last year. The walnut crop is reported in good condition with the output estimated 30 per cent lower than 1929 with prices to average about 1 cent a pound higher. Opening prices are 23 cents a pound for No. 1 to 18½ cents a pound for emerald medium budded.

Theater Unit Changes Stock

NEW YORK, Oct. 14. (AP)—Reclassifications of the outstanding capital stock of General Theaters Equipment, Inc., was announced today by Harley L. Clarke, president. One-third of a share of newly created $3 cumulative dividend convertible preferred stock and two-thirds of a share of common will be exchanged for each voting-trust certificate representing common stock outstanding.

The new preferred will be convertible into common on the basis of four-fifths of a share for each share of preferred. It will be subject to redemption at $52.50 a share and the management states its intention of inaugurating dividends at the rate of 75 cents quarterly.

THERMOID PROFITS COVER DIVIDENDS

NEW YORK, Oct. 14.—R. J. Stokes, president of the Thermoid Company, today reported the third quarter, according to preliminary figures, showed a profit available for preferred and common stocks after all charges, although the volume of business has declined from a year ago. Sales of Southern Asbestos Company, a subsidiary, showed an increase of 85 per cent in September over the previous month, he reported. Merritt, Cooke of Brookes Stokes & Co., Philadelphia, has been elected a director.

AIR MAIL SCHEDULE

(Mail as early as possible)

Eastbound (day schedule): Leaves Los Angeles, 7:25 a.m. daily, connecting at Salt Lake City with eastern lines. Arrives Salt Lake City 2:45 p.m., Mountain Time; Chicago 8 a.m., Central Time; New York City 6:40 p.m., Eastern Time. (Closing time for eastbound mail: Arcade Station, 6:30 a.m.; airport, 7:35 a.m.; main postoffice and substations, 5:30 a.m.)

Eastbound (night schedule): Leaves Los Angeles, 7 p.m. daily; arrives Salt Lake City 2:45 a.m., Mountain Time; Chicago 8 a.m., Central Time; New York City 6:40 a.m., Eastern Time. (Closing time, Arcade Station, 5 p.m.; airport, 7 p.m.; main postoffice and substations, 4:30 p.m.)

Westbound (day schedule): Leaves New York City 11 a.m., Eastern Time; Chicago 5 p.m., Central Time; Salt Lake City 9:10 a.m., Mountain Time; arrives Los Angeles 3:25 p.m., Pacific Time.

Westbound (night schedule): Leaves New York City 6 p.m., Eastern Time; Chicago 5 p.m., Central Time; Salt Lake City 9:10 p.m., Mountain Time; arrives Los Angeles 4:15 p.m., Pacific Time.

Coastwise, northbound: Leaves Los Angeles 11:45 p.m. daily; arrives Bakersfield 12:40 a.m., Fresno 1:45 a.m., San Francisco 5:50 a.m., Medford, Or., 6:45 a.m., Portland 9:05 a.m., Tacoma 10:25 a.m., Seattle 11 a.m. (Closing time for northbound mail, Arcade Station, 10:55 p.m.; air mail rooms, 9 to 10 p.m.)

Coastwise, southbound (now schedule): Leaves Seattle 7 p.m., Tacoma, 7:20 p.m., Portland 8:45 p.m., Medford, Or., 11:05 p.m., San Francisco 1:20 a.m., Oakland 2 a.m.; arrives Los Angeles 6:35 a.m. Leaves Arcade Station, 5:45 a.m.; air field, 6:30 a.m.; arrives San Diego, 8:10 a.m.

WHAT'S DOING Today

City Club luncheon, clubhouse, 833 South Spring street, noon. Lewis H. Smith will speak on "Daylight Saving."

Women's University Club drama section meeting, clubhouse, 943 South Hoover street, 3:30 p.m.; and junior section meeting, 6:15 p.m.

California Bank dinner, Biltmore, evening.

Chamber of Commerce junior directors, membership, research, domestic trade and agriculture extension service sections meeting, committee rooms, Chamber of Commerce Building, 12:15 p.m.

Chautauqua Club meeting, Temple Auditorium, Fifth and Olive streets, 1:30 p.m.

Telephone Pioneers Convention meeting, Biltmore, all day.

Ladies' Aid Spencer Tent No. 29, Daughters of Union Veterans of the Civil War meeting, Patriotic Hall, 1816 South Figueroa street, 1 p.m.

Rotary Chandler luncheon, Biltmore, noon.

Mothers' Bureau meeting, 1828 Oak street, afternoon.

California Badger Club luncheon, 1419 South Wilton Place, noon.

Community Chest luncheon, Biltmore, noon.

Knoll Club meeting, clubhouse, 4400 Willshire Boulevard, 10:30 a.m.

Hollenbeck Knoll Club meeting, clubhouse, morning.

Hollywood Woman's Club meeting, clubhouse, noon.

Catholic Women's Club meeting, 927 Menlo avenue, noon.

American Society of Mechanical Engineers, Los Angeles section dinner, 833 South Spring street, evening. Dr. R. B. Von Kleinsmid will speak on "The Relation of the Engineer to Society."

Wednesday Morning Club open meeting, clubhouse, noon.

Central Methodist Episcopal Church, Hope and Eighth streets, 6:40 p.m. Dr. Blakeslee will lecture on "Around the Table."

Ocean Park drama section meeting, clubhouse, afternoon.

Kiwanis Club luncheon, Biltmore, noon.

Los Angeles Round Table luncheon, Alexandria, 12:15 p.m.

Phi Delta Theta Alumni Club meeting, University Club, 12:15 p.m.

Bowling. Exposition Park, daily after 1 p.m.

Southwest Museum exhibit, Highland Park, Lummis Hall.

Los Angeles Museum exhibit, Exposition Park, 10 a.m. to noon.

Southern California exhibit, Chamber of Commerce Building, 6:30 a.m. to 5 p.m.

Huntington Library and Art Gallery, San Marino. Open to the public by ticket from 1:30 to 4:30 p.m. Tuesdays, Wednesdays, Thursdays, Fridays and Saturdays; also first and third Sundays of each month.

Baseball, Wrigley Field, 2:15 p.m. Hollywood vs. Los Angeles.

Wrestling, Olympic Auditorium, 8:30 p.m. Don George vs. Bob McCoy.

GOLF

CALIENTE GOLF PARK

"Outdoor Showplace of Los Angeles"

Small fee per round. Driving range. Fourth and Vermont. DRexel 0424

Reduce your weight by playing these wonderful 36 holes

"TIMES" THEATER GUIDE

MOTION PICTURES

Gaiety. Eighth between Broadway and Hill—"The Defense Rests," with Lewis Stone, law and crime offers interest. William Powell.

Boulevard. Washington at Vermont—"The Lash of the Desert." More doings on the prairies with that adventurer, George O'Brien.

California. Main near Eighth—"Olympus," well-produced English version of Mosher's play featuring the skill of Jose Crespo.

Carthay Circle. Carthay Center—"Just Imagine." A fantasy and simply swell. If Brendel and Maureen O'Sullivan.

Chinese. 6925 Hollywood — "The Big Trail." Spectacular in setting and photography, this production is distinguished by the power and sweep of Grandeur film.

Criterion. 643 South Grand—"Up the River." Opens today.

Egyptian, Hollywood Boulevard—"Let's Go Native." Some like this, and maybe they're right.

Fireside. Figueroa at Santa Barbara—"Our Blushing Brides." More popular struggles of the modern girl. Joan Crawford.

Filmarte, 1228 North Vine—"The Melody of the Heart." Exquisite photography and nice music stamp this German talkie.

Forum. Pico at Norton—"Top Speed." Comedy of considerable merit, although falls a bit short. Joe E. Brown.

Loew's State, Broadway at Seventh—"Three Three French Girls." A vivacious bit of Parisian humor with Dorothy Mackaill.

Majestic, Broadway at Ninth—"The Bad Man." No sense to this, but then there's Walter Huston.

Million Dollar, Broadway at Third—"The Silent Enemy." A silent picture of singular quality exploiting the American Indian.

Pantages, Hollywood at Vine—"Rain or Shine." Delightful foolishness by Joe Cook.

Paramount, Hill at Sixth—"Her Wedding Night." A bedroom farce for Clara Bow, but the gentlemen in the audience don't mind.

Rialto, Wilshire at La Brea—"Animal Crackers." The four Marx Brothers in their own delightful stuff and nonsense.

R.K.O. Hill at Eighth—"True Boy Cliff." Mighty tale and crime, but rather well handled by Lowell Sherman.

R.K.O. Orpheum, Broadway at Ninth—"Half Shot at Sunrise." A way nowadays one ought to go aboard the box-office. Bert Wheeler and Robert Woolsey.

Tower, Bdwy. at 8th—"Isle of Escape." The old story of the tropics, but Myrna Loy is good.

Uptown, Western at Tenth—"Animal Crackers."

United Artists, Broadway near 9th—"Whoopee." Eddie Cantor is the best of screen musicals.

Warners' Downtown, Hill at Seventh—"The Road to Paradise." Loretta Young as sisters or twins or something, and it is to confuse.

Warners' Hollywood, Hollywood Blvd. at Wilcox—"Sweet Kitty Bellairs." It is all here and music and quite poor. Claudia Dell.

Wilshire, 8440 Wilshire Boulevard—"Rough Boys." Buster Keaton's latest and it's funny.

STAGE

Belasco, Hill at 11th—"The Crimson Hour." Lurid melodrama for those susceptible to Pauline Frederick's charms.

Biltmore, 5th and Grand—"Death Takes a Holiday." A fantasy somewhat slow in reaching its dream. Henry Daniel.

"Captain, Hollw'd Blvd. nr. Highland Warlor. Bedroom and Bath." Charlotte Greenwood strides onto the stage, and the latter matters not at all. Destined for a healthy and wealthy run.

Hollywood Playhouse, Vine near Hollywood Blvd.—"Little Orchid Annie." Fast farce about a naive gold-digger. Betty Compton and a veteran supporting cast.

Mayan, Hill near 11th—"Temptations of 1930." A modern revue exhibiting some colorful songs, clever dancing and colorful ensemble work.

Vine St., Vine near Hollywood Blvd.—"Congo." The tropics will surely get you if you don't watch out. Charles Middleton.

BURLESQUE

Follies, Main at Fourth—Burlesque.

TIRE PLANT PUT ON FOUR-DAY SCHEDULE

AKRON (O.) Oct. 14. (AP)—A twenty-four-hour working week for factory employees of the Goodyear Tire and Rubber Company was announced today by C. C. Slusser, vice-president and factory manager. He considers it only a temporary measure and is hopeful receipt of spring dating orders from tire dealers in December and January will restore a full-time schedule. Employees will work four days of six hours each a week.

BUSINESS BREVITIES

[Advertising]

Steckel Studio; child portraitures. High-class reproductions. TU. 1657.

PUZZLE SOLUTION

WEATHER REPORT

[Official Report]

LOCAL OFFICE, U. S. WEATHER BUREAU, Los Angeles, Oct. 14.—[Reported by H. B. Hersey, Meteorologist.] At 5 o'clock a.m. the barometer registered 29.93; at 5 p.m., 29.87. Thermometer for the corresponding hours showed 57 deg. and 66 deg. Relative humidity, 5 a.m., 84 per cent; 5 p.m., 71 per cent. Wind, 5 a.m., east, velocity 2 miles; 5 p.m., southwest, velocity 6 miles. Temperatures, highest, 73 deg.; lowest, 56 deg. Rainfall for season, .11 of an inch; normal to date, .44 of an inch; last season to date, .32 of an inch. Barometer reduced to sea level.

WEATHER CONDITIONS. — Oct. 14: Showers have occurred during the past twenty-four hours at some stations on the Atlantic Coast and in North Dakota, Wisconsin, Iowa, Kansas, Oklahoma, Texas and Southeastern New Mexico and on the North Pacific Slope. The rainfall was generally light, but on the North Carolina coast it was moderately heavy. Temperatures were somewhat above normal over the southern and eastern portions of the country, but were near the normal elsewhere. In Southern California clear, warm weather prevailed yesterday. It was clear this morning, except near the coast, with temperatures near the normal. Fair weather will continue in Los Angeles and vicinity Wednesday, with moderate temperature. Moderate westerly winds will prevail.

SUN, MOON AND TIDES.—Los Angeles, Oct. 15: Sun rises 5:36 a.m., sets 5:19 p.m. Moon rises 11:52 p.m., sets 1:48 p.m. Los Angeles Harbor, Oct. 15: High tides, 8:02 a.m. and 2:54 p.m.; low tides, 8:23 a.m. and 11:01 p.m.

LOCAL TEMPERATURES. — Oct. 14: Minimum and maximum temperatures from Southern California points, reported yesterday to the Los Angeles office of the U. S. Weather Bureau, were as follows:

Stations—	Max.	Min.
Imperial	87	49
Los Angeles Harbor	70	55
Mt. Wilson	66	50
Pasadena	85	47
Pomona	83	46
Porterville	82	43
Redlands	90	48
Riverside	88	43
San Bernardino	87	49
Santa Ana	83	48
Santa Barbara	80	52

LOCAL FORECAST

For Los Angeles and vicinity: Fair Wednesday and Thursday; cloudy near the coast.

STATE FORECAST

SAN FRANCISCO, Oct. 14. — Weather forecast:

San Francisco and vicinity: Fair and cooler Wednesday; some cloudiness Wednesday and Thursday; fresh northwest winds.

Northern California: Fair and cooler, but with some cloudiness Wednesday and Thursday; fresh and strong north and northwest winds offshore.

Sierra Nevada: Cloudy and colder Wednesday and Thursday; local snows Wednesday over northern ranges; fresh and strong west and northwest winds.

Salinas and Santa Clara, San Joaquin and Salinas Valleys: Fair and cooler Wednesday and Thursday but with some cloudiness; moderate changeable winds.

Southern California: Fair Wednesday and Thursday but cloudy extreme west portion; moderate to fresh northwest winds, fresh west and northwest winds offshore.

Nevada: Fair and cooler Wednesday and Thursday; freezing temperature Thursday night.

ARIZONA FORECAST

PHOENIX (Ariz.) Oct. 14.—Forecast for Arizona: Wednesday and Thursday generally fair, little change in temperature.

COLORADO RIVER

YUMA (Ariz.) Oct. 14.—(Exclusive Dispatch from the U. S. Reclamation Service.)—Gauge height, Colorado River, 19.10 feet. Discharge Tuesday, 7000 cubic feet. At Grand Canyon, gauge height, 5.8 feet. Discharge Tuesday, 8000 cubic feet per second.

TEMPERATURES

Stations—	Tempera-tures—Conditions, 5 p.m.	Mean.	Min.	xPer-cipita-tion.
Boise—Partly cloudy	56	46		0
Boston—Cloudy	74	58		0
Chicago—Cloudy	62	54		.07
Denver—Clear	66	46		0
Edmonton—Snowing	30	30		.50
El Paso—Clear	74	56		0
Eureka—Clear	56	50		0
Flagstaff—Clear	62	36		0
Fresno—Clear	66	50		0
Helena—Cloudy	54	32		.01
Kamloops—Cloudy	46	32		.01
Kansas City—Cloudy	62	52		.02
Lander—Clear	62	28		0
Los Angeles—Clear	73	56		0
Medford—Clear	70	28		0
Needles—Clear	84	52		0
New Orleans—Clear	82	68		0
North Platte—Raining	62	50		.90
Northhead—Clear	52	50		.06
Oklahoma—Clear	76	54		0
Omaha—Clear	66	48		.01
Phoenix—Clear	86	54		0
Portland, Or.—Pt. cloudy	58	42		.02
Red Bluff—Clear	68	48		0
Roseburg—Clear	58	38		.04
St. Louis—Cloudy	78	60		0
St. Paul—Raining				
Minneapolis—Raining	58	40		.7
Sacramento—Clear	78	52		0
Salt Lake City—Clear	70	38		0
San Diego—Pt. cloudy	68	58		0
San Francisco—Clear	60	56		0
Santa Fe—Clear	62	46		.01
Seattle—Partly cloudy	54	44		.01
Spokane—Partly cloudy	50	42		.02
Tonopah—Clear	80	40		0
Tucson—Clear	86	54		0
Washington—Cloudy	72	64		0
Winnemucca—Clear	66	34		0
Winnipeg—Pt. cloudy	54	34		0
Yuma—Clear	88	56		0

Insane Florida Slayer Escapes

TALLAHASSEE (Fla.) Oct. 14. (AP) Frank McDowell, who burned his two sisters to death at Decatur, Ga., in 1923, and killed his parents a year later because of his claim that their deaths would atone for his "unpardonable sin," escaped from the State Hospital for the Insane at Chattahoochee last night.

He and John Pruitt, another inmate, obtained a gun, forced a guard to liberate them and walked unmolested from the hospital.

BYRNE ELECTED AS DUBLIN LORD MAYOR

DUBLIN (Irish Free State) Oct. 14. (AP)—Senator Alfred Byrne of the Constitutional party today was elected Lord Mayor and Senior City Alderman by 20 votes to 12. He defeated Councillor D. Kelly, nominee of the De Valera party. The new official was chosen by the Dublin Corporation, holding its first meeting in six years.

MEXICO ACTS TO HALT DROP OF SILVER PESO

MEXICO CITY, Oct. 14. (AP)—Luis Montes de Oca, Secretary of the Treasury, announced today he would summon representatives of the leading banks for a Treasury Department conference to discuss united action to check fall of the silver peso, which yesterday was 14.5 per cent below value of the gold peso. The normal difference is 3 per cent. A reaction yesterday before close of the market made the silver peso close at only 12 per cent below the gold peso.

EVANGELICAL GROUP CREATES BISHOPRICS

MILWAUKEE, Oct. 14. (AP)—The General Conference of the Evangeline Church, holding its thirteenth quadrennial session here, voted today to create a number of definite episcopal areas, with a bishop in charge of each. Heretofore, bishoprics have had no definite boundaries. A committee is to fix the limits of each area.

STATUE TO MEXICO'S "SOLDADERA" URGED

MEXICO CITY, Oct. 14. (AP)—A statue to the "Soldadera," heroine of Mexico's many revolutionary campaigns, has been proposed by Mrs. Margarita Robles De Mendoza, who represents Mexico in the Inter-American Women's Commission of the Pan-American Union at Washington.

VITAL RECORD

INTENTION TO MARRY

The following notices of intention to marry were issued yesterday. Name and age given.

AGUIRRE — ROCHA. Frank Aruirre, 19; Soledad Rocha, 18.

AJA — CONTRERAS. Eusebio Aja, 29; Anna Contreras, 20.

ALLEN—BUCK. Charles C. Allen, 21; Florence L. Buck, 17.

ANNIS—MENDOZA. Horace G. Annis, 24; Talia B. Mendoza, 24.

BAGANZ—GARBERT. Charles R. Baganz, 21; Laura J. Gabbert, 21.

BALDWIN—MOORE. Howard Baldwin, 30; Irene Moore, 29.

BARNETT—MULNIX. Charles Barnett, 33; Bethine B. Mulnix, 23.

BARR—FRAKER. Willie Barr, 24; Naomi Fraker, 19.

BAYER—NAUMAN. Martin F. Bayer, 24; Alice I. Nauman, 17.

BENNETT — WESTON. Ray Bennett, 28; Mary Weston, 20.

BJORK — SCOTT. Carl I. Bjork, 32; Isabella Scott, 24.

BOLLINGER—WYATT. Donley Bollinger, 34; Marjorie F. Wyatt, 30.

BOLTON — FOX. Hubert S. Bolton, 30; Mary C. Fox, 29.

BOND — ELDRED. George T. Bond, 29; Alice Eldred, 27.

BOSS — JIRAK. Jack M. Boss, 24; Jessie Jirak, 20.

BOWDEN—LEVIN. Theron A. Bowden, 30; Sylvia Levin, 29.

BOYLE—ARNOLD. Robert J. Boyle, Jr., 23; Earla M. Arnold, 20.

BRO — FELTIC. Abraham Bro, 51; Lena Feltic, 49.

BROTHERTON—MATSON. Vance L. Brotherton, 22; Fanay M. Matson, 19.

BROWN — HADDOW. Fred C. Brown, 37; Frances M. Haddow, 32.

BULLOCK — BRANAMAN. Wallis L. Bullock, 27; Gertrude M. Branaman, 21.

BURNEY—TUPPER. Hiram C. Burney, 18; Hazel S. Tupper, 16.

CADWELL — SALVEN. Theodore R. Cadwell, 30; Claribel Salven, 28.

CALIGAGAN—LEGASPI. Ricardo Caligagan, 26; Isidora L. Legaspi, 17.

CALLAHAN—WHALEN. James W. Callahan, 73; Minnie M. Whalen, 64.

CAMPBELL—KOHAN. Orville C. Campbell, 30; Margaret Kohan, 26.

CANO—MORO. John B. Cano, 27; Laura Moro, 19.

CAREY—HULBERT. John T. Carey, 33; Elmira L. Hulbert, 38.

CHARLTON—SELLERS. Ralph A. Charlton, 48; Grace Sellers, 42.

CHRISTMAN — GVOZDIFF. Forrest E. Christman, 22; Vera Gvozdiff, 20.

CLARK—HAILEY. Lewis N. Clark, 22; Elenore M. Hailey, 22.

CLINTON — CULVER. Ernest E. Clinton, 23; Inez A. Culver, 20.

COGAN—STANDISH. Philip E. Cogan, 22; Blanche I. Standish, 23.

CONLEY—TAYLOR. Edward I. Conley, 38; Ida D. Webber, 58.

COOK — MacDONALD. William Cook, 26; Marian U. MacDonald, 26.

COOPER—PATTON. Ben Cooper, 32; Dorothy E. Patton, 20.

COOPER — O'HARA. Roy Cooper, 36; Josephine O'Hara, 27.

COPELAND—GILMORE. Burke Cope, 21; Elizabeth M. Gilmore, 18.

CRADDOCK — HUNTLEY. Charles N. Craddock, 25; Martha I. Huntley, 22.

CROSS — KING. William Cross, 46; Florence Y. King, 39.

CRUMLEY — STANEART. Oran K. Crumley, 21; Gertrude M. Staneart, 18.

CULLEN—KNOWLTON. Arthur M. Cullen, 36; Ethel R. Knowlton, 36.

DENNECKE—CRAFTWEIN. Dickford D. Dennecke, 23; Waunita A. Trautwein, 21.

DOBBINS — BJORK. Cris Dobbins, 26; Vivi B. Bjork, 21.

DONALD — CRANE. Melvin A. Donald, 24; Mable N. Crane, 21.

DU MOULIN—EMLEY. John W. Du Moulin, 31; Mary L. Emley, 22.

DUTTON—BRENNAN. Walter W. Dutton, 48; Bessie V. Brennan, 34.

EDLESTON — PARKER. E. Alford Edleston, 22; Eleanor C. Tasker, 18.

EMERSON—BUCKLEY. Charles A. Emerson, Jr., 23; Margaret D. Buckley, 21.

FINLEY—SNOWDEN. Robert E. Finley, 26; Margaret V. Bowden, 20.

FLEEMAN — OGDEN. George F. Fleeman, 18; Mary E. Ogden, 18.

FLOERSHEIM — GROMAN. Sol S. Floersheim, 24; Anna Groman, 24.

FOYLE — LINDHOLM. Kirk B. Foyle, 31; Anne L. Lindholm, 27.

FROELICH—BRAY. Carl T. Froelich, 26; Veronica V. Bray, 24.

GANZ — SAUNDERS. Clarence Ganz, 21; Hazel Saunders, 25.

GARCIA—ISGUERRA. Joe R. Garcia, 27; Consuelo Isguerra, 23.

GARCIA—LEWIS. Donald G. Garcia, 24; Jean D. Lewis, 18.

GEIST—MARSHALL. George E. Geist, 43; Helen I. Marshall, 32.

GILLEN—TIGHE. Edward Gillen, 28; Margaret M. Tighe, 30.

GOHLKE—SILVA. Ernest Gohlke, 32; Adeline Silva, 27.

GOULD—HEREDIA. Walter H. Gould, 50; Mattie F. Heredia, 53.

GOULDING—DUNAWAY. Theodore Goulding, 27; Florence O. Dunaway, 20.

GUITRON—SANTANA. Felix Guitron, 30; Dolores Santana, 22.

HAM—TURNER. William W. Ham, 39; Hazel E. Turner, 31.

HARDY—DICKERHOFF. Frank Hardy, 46; Laura Dickerhoff, 41.

HARRIGAN — KELLER. Robert C. Harrigan, 30; Kathryn L. Keller, 28.

HARRIS—TYLER. Herbert L. Harris, 22; Evelyn L. Tyler, 18.

HARVEY—FARMER. Frank E. Harvey, 22; Elizabeth Farmer, 18.

HATTENHAUER—LOOMIS. Cleo G. Hattenhauer, 22; Eleanor M. Loomis, 16.

HAWK — SNYDER. Delmar C. Hawk, 20; Edna L. Snyder, 18.

HAWKINS—PAYNE. Douglas J. Hawkins, 26; Mary G. Payne, 19.

HENRY — TORINO. Louis F. Henry, 21; Mary Torino, 18.

HOWELL—MURPHY. William A. Howell, Jr., 22; Margaret M. Murphy, 19.

HYDAN—WRIGHT. Reem Hyden, 29; Selma M. Wright, 32.

IREY—WEBER. Charles W. Irey, 70; Nannie D. Weber, 58.

KAYE—DACE. George K. Kaye, 24; Angela V. Dace, 18.

KNIGHT—HOTTLE. Byron L. Knight, 37; Mamie E. Hottle, 28.

KODAK—KELLER. Michael T. Kodak, 23; Anna M. Keller, 20.

KOWALIS—NEWSOM. Francis H. Kowalis, 19; Jessie Newsom, 18.

LA ROSSE—LANG. Charles H. La Rosse, 23; Martha F. Lang, 24.

LAVIN—GONZALES. Pio Lavin, 23; Sarah Gonzales, 23.

LEE—ANDERSEN. Walter T. Lee, 18; Evelyn B. Andersen, 19.

LOPEZ—LOPEZ. William H. Lopez, 22; Marie Lopez, 24.

LOUIE — MOSHER. Parley B. Louis, 24; Alice J. Mosher, 19.

LYNCH — McCOWAN. Clement A. Lynch, 31; Marie McCowan, 18.

MALDONADO—SPRAKER. Pedro O. Maldonado, 30; Angela B. Spraker, 32.

MANTON—WILLIAMS. James J. Manton, 20; Helen M. Williams, 19.

MARTZ—AYRES. Raymond H. Martz, 29; Ruth Ayres, 24.

MASCHMEYER—PIERSON. Louis P. Maschmeyer, 26; Greta A. Pierson, 22.

MATHEWS—BLAKE. James B. Mathews, 34; Flora W. Blake, 34.

MAYA—BARRAZA. Pascual Maya, 22; Clotilde Barraza, 22.

McDANIEL—GRIERSON. Allan McDaniel, 35; Dorothy H. Grierson, 30.

McKENZIE—DALTON. Tildon McKenzie, 30; Jimmie Dalton, 28.

MEHRDON—KNACK. Walter L. Mehruon, 27; Mathilda E. Knack, 30.

MERTINGO — McKINNEY. Frank J. Mertig, 32; Dorothy W. McKinney, 21.

MILLER—HESSE. James L. Miller, 26; Sylvia M. Hesse, 26.

MONTGOMERY—TAYLOR. Walter Montgomery, 24; Georgia Taylor, 20.

MOSS—OLSON. Vernon D. Moss, 24; Hulda Olson, 24.

NEITER—ALPERIN. Harry Neiter, 32; Ida Alperin, 22.

NELSON—ROE. Daley L. Nelson, 26; Mary-Ann Roe, 17.

NEWBY—LOWE. Raymond R. Newby, 21; Dorothy J. Lowe, 21.

O'HERN—FROST. Thomas R. O'Hern, 38; Lavinia J. Frost, 27.

OLDMEN—REMLEY. Addis M. Oldmen, 25; Marcille J. Remley, 25.

OLSEN — HUTSON. Arthur V. Olsen, 27; Iris Hutson, 24.

ORBACH—MILLER. Morris A. Orbach, 22; Mary R. Miller, 21.

OROZ — AMOR. Jean Oroz, 28; Marie Amor, 38.

OTIS — LAGARDA. John G. G. Otis, 37; Azucena Lagarda, 27.

PASZTY — ROZICK. William Paszty, 21; Irene Rozick, 20.

PENNINGTON—TULLY. John A. Pennington, 55; Mamie C. Tully, 43.

PERREIAH—ROSSITTER. Charles D. Perreiah, 22; Helen M. Rossiter, 25.

PETERSEN—WILLS. Howard S. Petersen, 29; Lila E. Wills, 22.

PHIPPS — LAUNDER. Richard F. Phipps, 21; Florence P. Launder, 21.

PILLOW — WINSTON. Noon Pillow, 50; Lorraine Winston, 37.

PRICE — BATCHELOR. Harold Price, 21; Alice M. Batchelor, 18.

PROCTOR—GROVER. Charles E. Proctor, 29; Priscilla M. Grover, 19.

RASMUSSEN—AUSTON. Guy H. Rasmussen, 22; Laura L. Auston, 18.

REECE—NICKERSON. Vernon J. Reece, 29; Aileen E. Nickerson, 22.

REEVES — BENNETT. Charles A. Reeves, 22; Eva Bennett, 17.

RICHMAN—BROWN. Jack B. Richman, 27; Pearl B. Brown, 21.

RIENSTRA—RIENSTRA. Otte Rienstra, 24; Ganke Rienstra, 20.

RILEY—MENGEL. Oscar E. Riley, 27; Marie E. Mengel, 26.

RINGO—COLEMAN. Robert E. Ringo, 58; Renna T. Coleman, 45.

ROBINSON — JOHNSTON. John Robinson, 26; Violet Johnston, 26.

ROCCO—JONES. Rafael Rocco, 21; Lillian M. Jones, 22.

ROLAND — SHKLAR. Jack Roland, 22; Goldie Shklar, 21.

ROSENBLUM—BECK. Eli Rosenblum, 39; Vera Beck, 26.

ROSS—GRAY. Wesley H. J. Ross, 28; Henrietta E. Gray, 27.

SAENZ—SHANNON. Louis Saenz, 30; Paulina Shannon, 33.

SCHOOLER — WEAVER. Walter L. W. Schooler, 40; Etha L. Weaver, 40.

SECOLL — GOLDRING. Myer Secoll, 31; Leah Goldring, 32.

SHELDON—HOWARD. Frank E. Sheldon, 38; Elsie Howard, 20.

SHERMAN—BUKENBROD. W. Mark Sherman, 58; Anna B. Bukenbrod, 59.

SHIMOZONO—HOSAKA. Eizo Shimozono, 29; Umeno Hosaka, 22.

SIPPEL—BARNEY. Charles O. Sippel, 31; Edna M. Barney, 22.

SLEMONS—KENYON. Thomas O. Slemons, 33; Laura F. Kenyon, 25.

SNELGROVE — SELLARS. Harry W. Snelgrove, 39; Sadie R. Sellars, 27.

INTENTION TO MARRY

The following notices of intention to marry were issued yesterday. Name and age given.

STANDING — KNOX. John T. Standing, 44; Ella C. Knox, 39.

STERICKEN — STUHAN. Andrew J. Stericken, 33; Mary Stuhan, 28.

SUNDERLAND—SALTER. Stanley C. Sunderland, 30; Marie B. Salter, 19.

TAPAL—HOGAN. Joseph Tapal, 23; Vera F. Horan, 18.

TEMPLIN—LOFTIS. Earl W. Templin, 22; Mary E. Loftis, 18.

TERKEL—DAVIS. Richard B. Terkel, 29; Virginia L. Davis, 24.

THOMPSON—HOBBS. Nicholas S. Thompson, 21; Evelyn Hobbs, 27.

THURSTON—MASON. Tulloch L. Thurston, 28; Norma J. Mason, 23.

TONER—KAUFMAN. James E. Toner, 22; Emma Kaufman, 22.

TOWNS—LINDER. Nelson F. Towns, 22; Grace M. Linder, 23.

TRIMBLE—SHEA. William A. Trimble, 29; Veneta K. Shea, 27.

TUCKER—TUCKER. John A. Tucker, 23; Alice M. Tucker, 22.

TUCKER — COUSE. Frank E. Tucker, 24; Mary Couse, 20.

VANDER ZEE—SCARISBRICK. Hessel Vander Zee, 32; Margaret J. Scarisbrick, 22.

VASQUEZ—MENDOZA. Louis Vasquez, 23; Angela Mendoza, 22.

VEGA—LUCERO. Victor Vega, 22; Estella Lucero, 20.

WADE—JOHNSON. Vernald L. Wade, 29; Naomi R. Johnson, 23.

WEDENWEILER—ARDEN. Henry Wedenweiler, 30; Jewell V. Arden, 23.

WILLIAMSON—MURR. Arl T. Williamson, 27; Frances A. Murr, 18.

WIMMER—WITTSTEIN. William A. Wimmer, 33; Lillian M. Wettstein, 29.

WORDEN—TAYLOR. Audra E. Worden, 21; Mary L. Taylor, 19.

ZIMMER — MOORE. Leslie A. Zimmer, 28; Helen E. Moore, 22.

BIRTHS

Names, sex, place and date of birth.

ALLSOP. Mr. and Mrs. Frank. Boy, Angelus Hospital. October 6.

ANDERSON. Mr. and Mrs. Hazlett. Boy, Southwest General Hospital. October 9.

BAILEY. Mr. and Mrs. Frank. Daughter, Angelus Hospital. October 7.

BARRON. Mr. and Mrs. Antonio. Boy, 1913 North Main street. October 9.

BAUMANN. Mr. and Mrs. Paul. Boy, Osteopathic Hospital. October 11.

BONOME. Mr. and Mrs. Emanuel. Daughter. Queen of Angels Hospital. October 8.

BOONE. Mr. and Mrs. Luther. Daughter, Methodist Hospital. October 10.

BOURGEOIS. Mr. and Mrs. Sterling. Boy, Angelus Hospital. October 5.

BROWNING. Mr. and Mrs. Albert. Daughter. Hollywood C. E. M. Hospital. October 11.

BURGBACHER. Mr. and Mrs. Ralph. Boy, Hollywood C. E. M. Hospital. October 11.

BURNELL. Mr. and Mrs. Otis. Boy, Southwest Maternity Hospital. October 9.

CARRICARTE. Mr. and Mrs. Roberto. Daughter, Rice's Maternity Hospital. October 7.

CHAVEZ. Mr. and Mrs. Isaac. Daughter, 2934 Sunrise street. September 30.

CHEUNG. Mr. and Mrs. Chan. Daughter, 928½ East Twenty-second street. October 4.

COLWELL. Mr. and Mrs. Edwin. Boy, Queen of Angels Hospital. October 8.

COSGURA. Mr. and Mrs. John. Boy, Lincoln Hospital. October 9.

CRAWFORD. Mr. and Mrs. Desmond. Boy. Methodist Hospital. October 9.

DAVILA. Mr. and Mrs. Jose. Daughter, 686 Gibbons street. October 10.

DE ICAZO. Mr. and Mrs. Manuel. Daughter, Lincoln Hospital. October 12.

DE LA CRUZ. Mr. and Mrs. Francisco. Boy, 4105 Raynol street. October 12.

DIXON. Mr. and Mrs. Evander. Daughter, Hollywood C. E. M. Hospital. October 10.

EASTMAN. Mr. and Mrs. Sydney. Boy, Queen of Angels Hospital. October 6.

FULLERTON. Mr. and Mrs. George. Boy, Cedars of Lebanon Hospital. October 7.

GORE. Mr. and Mrs. Israel. Boy. Methodist Hospital. October 10.

GRAJIOLA. Mr. and Mrs. Miguel. Daughter, 453 East Fourth street. October 6.

GREENE. Mr. and Mrs. Alfred. Boy, Angelus Hospital. October 6.

GUERRERO. Mr. and Mrs. Concepcion. Boy, 10711½ Lou Dillon avenue. October 12.

HANNA. Mr. and Mrs. George. Boy, St. Vincent's Hospital. October 10.

HEAD. Mr. and Mrs. Randolph. Boy, Queen of Angels Hospital. October 6.

HENG. Mr. and Mrs. Wong. Boy, 1215 East Twenty-second street. October 1.

HERNANDEZ. Mr. and Mrs. Joseph. Daughter, 313 North Utah street. October 7.

HOLLINGER. Mr. and Mrs. Ralph. Daughter. Queen of Angels Hospital. October 7.

HOMM. Mr. and Mrs. Charles. Daughters (twins.) Osteopathic Hospital. October 11.

JIMENES. Mr. and Mrs. Bernard. Daughter, 1643½ Stanton street. October 11.

KING. Mr. and Mrs. Henry. Daughter. Good Samaritan Hospital. October 9.

KIRK. Mr. and Mrs. Benjamin. Daughter. Angelus Hospital. September 30.

KIRKPATRICK. Mr. and Mrs. John. Daughter, Queen of Angels Hospital. October 2.

LAURIE. Mr. and Mrs. Cecil. Daughter. Maternity Cottage. October 4.

LOCOMBE. Mr. and Mrs. James. Daughter, Valley Hospital. October 9.

MALONEY. Mr. and Mrs. Andrew. Boy. Benedict Hospital. October 10.

MARSHALL. Mr. and Mrs. Chester. Daughter. Southwest Maternity Hospital. October 9.

MERCADO. Mr. and Mrs. Felix. Boy, 237 West One Hundred and Fourteenth street. October 11.

MITCHELL. Mr. and Mrs. Charles. Daughter, 651 East Vernon avenue. October 11.

PHIPPS. Mr. and Mrs. Edward. Boy, St. Vincent's Hospital. October 11.

POST. Mr. and Mrs. Robert. Boy. Bellevue Hospital. October 9.

REDD. Mr. and Mrs. Frank. Daughter. Lincoln Hospital. October 10.

ROMONOFF. Mr. and Mrs. Boris. Daughter. Cedars of Lebanon Hospital. October 12.

ROSENBERG. Mr. and Mrs. Harry. Daughter. Cedars of Lebanon Hospital. October 7.

SANTIAGO. Mr. and Mrs. Cirilo. Boy, 1814 East Thirty-ninth street. October 11.

SCHULTZ. Mr. and Mrs. William. Boy. Methodist Hospital. October 11.

SCHELL. Mr. and Mrs. Walter. Daughter. Cedars of Lebanon Hospital. October 5.

ST. GEORGE. Mr. and Mrs. Martin. Daughter, Cedars of Lebanon Hospital. October 7.

SCHWAMM. Mr. and Mrs. John. Daughter. Osteopathic Hospital. October 7.

SMITHER. Mr. and Mrs. Robert. Boy. Hollywood C. E. M. Hospital. October 11.

STEELE. Mr. and Mrs. Joseph. Boy, St. Vincent's Hospital. October 4.

TAPIA. Mr. and Mrs. Felipe. Daughter. 1211 Imperial street. October 7.

TERAGAWA. Mr. and Mrs. Takeo. Boy, Japanese Hospital of Los Angeles. October 8.

THORNTON. Mr. and Mrs. Charles. Daughter. 11732 Blythe street. October 19.

URREA. Mr. and Mrs. Joaquin. Daughter, Cedars of Lebanon Hospital. October 7.

WHITE. Mr. and Mrs. Clair. Boy, Monte Sano Hospital. October 9.

WYATT. Mr. and Mrs. James. Boy. French Hospital. October 11.

YARAK. Mr. and Mrs. Peter. Boy, St. Vincent's Hospital. October 11.

YOSHIMURA. Mr. and Mrs. Kichizoro. Daughter. 118 North Saratoga street. October 8.

ZISKROUT. Mr. and Mrs. Abraham. Boy, Angelus Hospital. October 9.

DIVORCE SUITS FILED

AHLSTROM, Frances A. against William A.

ALLDREDGE, Perle L. against Roy.

ALSTON, Phyrne C. against Edward H.

AMES, Helen M. against Robert.

BADOLEY, Virginia H. against Dick R.

BARTH, John against Anna S.

BENEDICT, Estella against Frank E.

BENISH, Edward against Alphia M.

BLANCHARD, Anna M. against Russell H.

BURLEIGH, Emma M. against Gerlad E.

BUTLER, Nellie against Ernest.

BUZZELL, Bert E. against Frances S.

DAVIS, Lulu A. against Edward E.

DAVIS, Marjorie against Clausie.

EAGAR, Theresa against Arthur.

EASTMAN, Pearl C. against Joseph H.

ECKLES, Virginia M. against W. J. P.

EVANS, Elizabeth against George E.

FELLOWS, Marie E. against George W.

FINLEY, Louise K. against Edward S.

GIARDINA, Minnie against Johnnie B.

GRIFFI

The Weather
FORECAST FOR LOS ANGELES AND SOUTHERN CALIFORNIA: Fair today and tomorrow. Probably Thursday. Cloudy near the coast. Highest and minimum temperatures for yesterday:

Los Angeles Times

In Two Parts — 40 Pages
PART II — LOCAL SHEET — 20 PAGES

VOL. XLIX. WEDNESDAY MORNING, OCTOBER 15, 1930. CITY NEWS—EDITORIAL—SOCIETY—THE DRAMA

W AIR LINES TARTING TODAY

e Plane for Atlanta Off at Early Hour

Passengers Booked but Gardenias Taken

ders Leave New York on Direct Line Here

...ght of the new air line ...n Los Angeles with Atlanta ...duled to begin at 5:35 a.m. ... with the passenger, mail and ...ress of the American Air... Inc., winging into the east ...n United Airport field.

...engers were booked on the ...ver the new southern di... ...ral eight boxes of California ...ers fresh from the gardens ...ained aboard the plane for ...ions to presidents of cham... ...mmerce at Phoenix and ...on, El Paso, Fort Worth ..., Tex., and Atlanta, all ...on the new line. Two boxes ...ers to officials in Havana and ...ity through connections ...ir lines. The flowers ...ith compliments of Presi... C. Austin of the Cham... Commerce.

...KERS TO ARRIVE

...ration of the new sky line ...Angeles will be followed ...with the arrival here of ...engers on the new all... ...between here and New ...city which began their trip west ...modern metropolis last night ...service of the Transconti... ...Western Air, Inc.

...of the all-air line from ...to New York, which in... ...and passenger service, ...the 26th inst., although ...of the operating corpo... ...scheduled to depart ...ing for Columbus, O., to ...n that city for service on ...line.

PILOT HONORED

...honor of piloting the first ...Fokker plane on the ...transcontinental route ...to Johnnie Martin, ac... ...by Earle Ovington as ...pilot. Ovington is the ...t link into the mail serv... ...his commission in 1911 ...aid of former Postmaster-... ...Frank Hitchcock. At Tuc... ...he will re-enact with ...the ceremony of placing ...in airplane the first sack ...United States mail.

...ternational Fokker planes are ...used in operating the line. ...each has a seating capacity ...passengers. Only daylight ...will be made over the route ...radio system is installed.

...leave Atlanta at 8 a.m. ...Tex., at 8:10 a.m. west... ...The east-bound ships ...from Dallas at 11:39 a.m. ...Los Angeles at 5:35 p.m. ...on the route will be made ...Miss., Shreveport, La., ...Fort Worth, Big Spring and ...Tex., and Douglas, Tucson ...Ariz. In addition a ...mail route, connecting ...transcontinental planes, ...operated between San An... ...and Big Spring, Tex.

...-OVER IN DALLAS

...hour schedule will be ...between this city and ...a seven-hour schedule ...Dallas and Atlanta. The ...airport is to be used as a ...over point for both east ...bound liners.

...transcontinental planes ...to Columbus for use on ...New York route was ...to leave the Alhambra ...Western Air Express at ...the other is to leave at ...with a brief stop at 10:20 ...Grand Central Air Ter...

...ions will follow the ...eastward as far as ...Tex. There the plane ...at 8 a.m. will follow ...Western Air Express ...City, stopping over... ...continue to St. Louis ...tomorrow morning, ...City at 6:35 a.m. ...leaving Los Angeles ...at Amarillo tonight, ...morning it will leave at ...arriving at Columbus at ...

...W YORK FRIDAY

...leaving Los Angeles at ...this morning on the test ...arrive in New York by rail ...Friday. Those passen... ...on the later plane will ...New York City by rail at ...Friday.

...passengers to reach Los ...from New York over the ...will arrive tomorrow at ...They left New York last ...6 o'clock by rail and

...ued on Page 2, Column 5)

WIFE OF GOVERNOR TO REPRESENT HIM

Mrs. Raymundo Enriquez

TWO-NATION ROAD MEET OPENS HERE

Woman Delegate Sent by Mexico State to Confab on Pacific Highway

With the opening of the first International Pacific Highway Conference this morning at the Automobile Club of Southern California, there will be one woman, Mrs. Raymundo Enriquez, wife of the Governor of the Mexican State of Chiapas, who will appear as the representative of the Governor with twenty-five other delegates to the conference.

Mrs. Enriquez arrived in Los Angeles yesterday with her staff of highway engineers and will confer with the governors of three Mexican States and other delegates to the highway meeting. She was chosen when the pressure of State business kept her husband in his capital.

The major feature of the conference will be consideration of the Pacific International Highway from Nogales to Mexico City, a distance of nearly 1600 miles, much of which is now in place. A second feature of the conference will be a practical demonstration to the Mexican representatives of the types of highways that have been built in Southern California.

Officials of the Automobile Club who arranged the conference yesterday said that an effort will be made to give the delegates from Mexico information on the growth of sections of this State where highways have recently been constructed and point out to them the possibilities of the growth of tourist travel into Mexico with the construction of the proposed highway route.

Tours of the southern portion of the State will be started on Sunday and will include a route through San Diego, El Centro, Barstow and Mojave.

Yesterday an informal conference between the Mexican delegates was held at the Biltmore with Gov. Filiberto Gomez of the State of Mexico, Gov. Francisco Elias of Sonora and Mrs. Enriquez, wife of the Governor of Chiapas, and their staffs of technical engineers and secretaries laid first plans for the conference.

"The agitation for a national highway system is well under way in Mexico," Gov. Gomez declared last night, "and there is particular interest on the west coast for a Pacific highway.

"We are coming here with the hope that we will be able to secure the moral support of not only the Automobile Club of Southern California, but of the people of the State of California as well."

Mrs. Enriquez, who has come to the conference as the representative of her husband, the Governor, last night expressed the hope that the 1931 Mexican tour of the Automobile Club will be continued from Mexico City into her own State of Chiapas, on the Guatemalan border.

She said that some roads have already been built through the

(Continued on Page 2, Column 3)

TAX COLLECTION TO START SOON

Bills Will Be Mailed Out by Welch Next Monday

First Installment Becomes Delinquent December 5

Approximately $126,000,000 Assessed Owners

Collection of the first installment of taxes due for the fiscal year of 1930-31 will commence on the 27th inst., it was announced yesterday from the office of Tax Collector Welch.

The taxes to be collected include all those on personal property secured by real property and one-half of the taxes on real property. These taxes, according to law, become due and payable on November 1, next, but at the option of the tax collector and on publication of the notice required by law they may be collected in advance, Chief Deputy Alfonso stated.

TO BE MAILED MONDAY

Publication of the required notice for a period of ten days will begin today and the tax bills will be mailed out next Monday, Alfonso said.

While the Tax Collector's office is not yet in receipt of the total tax to be collected, it is estimated that it will be approximately $126,000,000, of which about 60 per cent will comprise the first installment. This is compared with the total of $125,750,455.80 collected last year of which close to $71,475,000 was collected as a first installment.

First-installment taxes become delinquent if unpaid by 5 p.m. on Friday, December 5, next, at which time a penalty of 10 per cent is added. If still unpaid by April 20, 1931, an additional penalty of 5 per cent is added. The total taxes due may be paid at the time of the first installment.

SECOND HALF JANUARY 20

The second installment, consisting of the remaining one-half of taxes on real property, becomes due and payable on Tuesday, January 20, 1931. The second installment becomes delinquent and subject to a penalty and service charge on April 20, 1931.

Alfonso pointed out that the regular State and county tax bills will be mailed to the address given on the assessment rolls for all properties which have been listed for assessment with the County Assessor for the current year's taxes. Should taxpayers not receive bills on any or all properties upon which they desire to pay before November 5 next, such bills must be obtained at the County Tax Collector's office and taxpayers should not further delay in obtaining them, it was stated.

DAY SET FOR STARTING OF BEACH PIER

Santa Monica Project to Draw Official Interest on Tuesday, 28th Inst.

With crowds lining the Palisades and a great array of officials in attendance, the first pile will be driven Tuesday, the 28th inst., in the great pier-extension project undertaken at Santa Monica, C. F. De Witt, president of the Santa Monica Harbor Company, yesterday announced.

The Santa Monica Realty Board, the Santa Monica-Ocean Park Chamber of Commerce and representatives of many private concerns supporting the work will be on hand. There will be fireworks at night and a banquet at the Deauville Club.

Officers of the Santa Monica Harbor Company in addition to President De Witt, were announced yesterday. They are Taggart Ashton, vice-president; Douglas L. Skelly, treasurer, and C. E. Hewing, secretary. Members of the advisory board are Frank A. Garbutt, Harry Chandler, William May Garland, Norman Chandler, Claude L. Parker.

The plans are for the immediate construction of pontoons and cribs to form the 3000-foot breakwater. The first unit of 1500 feet is to be completed, if possible, by June 1, next. The Los Angeles Athletic Club has taken an option to buy 1200 feet of the breakwater.

McNABB NAMES AIDE

Announcement was made yesterday by U. S. Atty. McNabb that he has appointed Milo E. Rowell, Fresno attorney, as assistant United States Attorney. Mr. Rowell will handle governmental civil matters.

Gigantic Searchlights Reveal "Enemy" Planes

Army Maneuvers Spectacular

Two of the Coast Artillery's 8,000,000,000-candlepower fingers of light are shown in exclusive photo at left attempting to place an "attacking" bomber on an aerial "spot" for ground antiaircraft guns. The lights in the foreground are at the southern end of Burbank and Cahuenga Pass. In the photograph on the right Sergt. J. Wrinsteip, left, and Capt. C. S. Harris of the Blue defending forces are receiving position flashes of "attacking" ships over radio hook-ups with observation outposts.

BARNES CITY DECLARED IN LOS ANGELES

Supreme Court Finally Decides Long Drawnout Fight Over Taxation Issue

Uncertainty of the status of residents of the Barnes City area, lying along Washington Boulevard between Culver City and Venice, was settled yesterday when the State Supreme Court held that the territory is within the incorporated limits of Los Angeles and property owners must pay city taxes.

Litigation as to the exact status of the territory has been under way since a complaint was filed in February, 1927. The case pertained to the question of whether the Barnes City area is a part of Los Angeles city or Los Angeles county.

The question of status was carried through Superior, Appellate and finally the Supreme Court in an action brought by residents who contended they reside in Los Angeles county and asked a final decision. They petitioned the high court asking that they be assessed the lower county taxes on the ground that the territory was not actually incorporated.

Barnes City came into being out of territory along Washington Boulevard where the Al G. Barnes circus had winter quarters. It was incorporated early in 1926. Some months later it was consolidated with Los Angeles by a vote of the residents. A suit followed shortly on grounds that the area never was a legally incorporated city and the action of the residents void.

During the hearing the status of the district has moved from city to county and back again. Taxes for the district, due November 1, will be based on the decision of the Supreme Court, according to authorities.

ALDEN KINDRED MEET

The fall meeting of the Alden Kindred of California, consisting of twenty-three direct descendants of John Alden, who came to America in the Mayflower, was held last night in the studio of Adele Hatcher-Smith, 642 South Berendo street. Fred Home Alden of Orange is president. The orchestra of Frank Denman Olney, a member of the kindred, provided music.

"ENEMY" BOMBERS SCORE

Attacking Planes Slip Past Outposts and Drop Flares Over Airport in Mimic Warfare

Successfully slipping past two lines of observation outposts and batteries of protecting antiaircraft guns three giant bombers of the United States Army Air Corps hovered over Los Angeles and United Airport, Burbank, last night to score the first definite victory for the Red forces that are playing at war with the defensive Blues in a three-day tactical problem.

Its two 600-horsepower engines idling, the first air leviathan loosed its parachute flare—dropped to simulate a 2000-pound bomb—squarely over the airport before the nest of antiaircraft observers knew the ship was in the sky.

Within a few seconds after the flare burst, five fingers of blue-white lights from the Sixty-third Coast Artillery searchlights swept the heavens, but the Red attacker was too high and her slipped homeward to Rockwell Field, San Diego, his mission completed.

That was at 8 p.m. Twenty minutes later without warning another flare lighted up the sky. It was the second Red bomb. Its release ship was also too high for the searching fingers of light to spot and the plane made good its escape.

THIRD SPOTTED

But the third attacking bomber did not fare so well. Just as it let go its supposed load of destruction, the ground force spotted it, and it was caught in the vortex of five giant lamps. The defenders believe they would have shot it to earth, that is, if their batteries had not been cleaned out by the attack of the two sister ships that came over earlier.

The Red pilots declared that the third ship was much lower than the other two and that the ground forces would have been helpless had it held to the altitude of the first attackers.

During the day the Blue forces were successful in repelling two attacks of the Reds—but not before one "Red" bomber nearly reached its objective. In the daytime maneuver the Blue forces were aided by six pursuit ships, but the latter craft did not take to the air for the night engagement.

Word was flashed from the Oceanside outpost of the Blues that two bombers—attached to the Seventh Bombardment Group—were making their way northward, one at an al-

(Continued on Page 2, Column 3)

ASSEMBLY DECISION DUE SOON

Appeals Court Pledges to Decide Quickly in Row of Hill and McGinley

With the promise of a speedy decision, Division Two, District Court of Appeals, yesterday took under submission the election fight between Ben A. Hill and Frank McGinley, opposing candidates in the race for Assemblyman for the Seventy-second Assembly District in the primary election.

Hill was victorious in the election by a margin of eleven votes. McGinley instituted an action in Superior Court, whereby he sought a recount. Hill, after several sorties in the Superior Court, appealed to the Appellate Court, seeking to prevent the lower court from proceeding to trial with a contest.

The appellant maintains that the Superior Court lost jurisdiction because McGinley did not proceed within the time provided by law.

Elks Leave for Monterey Meet

Headed by the Elks' Greater No. 99 Band, Chanters and White Squadron drill team, a large delegation from Los Angeles Lodge No. 99 today will leave for Monterey by train and automobile to attend the 1930 convention of Elks.

The band, directed by Harold W. Roberts, chanters under the direction of J. Arthur Lewis, orchestra with Harry Predeen leading, White Squadron drill team under the command of Ray Vogel, two bowling teams and a golf team accompanying the officers and members of No. 99 will engage in the numerous contests of the convention.

JULIAN TRIALS' CURTAIN FALLS

Superior Court Dismisses Last Criminal Actions

Judge Schauer Says That "Justice Has Failed"

Only Conviction Recorded That of Berman

"The defendants are discharged and bail exonerated."

With these words Superior Judge Schauer yesterday morning closed the last of the criminal actions which grew out of the Julian Petroleum Corporation crash of more than three years ago.

For the overissue of Julian stock the records disclose there have been no convictions, and with the exception of Jacob Berman, convicted on three counts of forgery, no convictions of any kind directly connected with the financial juggling which wrecked the oil company were ever obtained.

Alvin Frank, I. L. Roupe, Adolph Ramish, H. F. MacKay, Jr., C. E. Reese, R. M. Reese, Motley Flint, Jacob Berman, S. C. Lewis and Ed H. Rosenberg, all named as defendants, and charged with conspiracy to violate the Corporate Securities Act in connection with the sale of overissued stock, were named in the motion to dismiss presented by Dist.-Atty. Fitts and granted by Judge Schauer.

DISMISSAL GROUNDS

The motion for Rosenberg, Lewis, Berman, the two Reeses and Rouse came on the grounds of former jeopardy.

Frank, Ramish and MacKay escaped trial because of the lack of evidence.

Flint's name was removed from the records because of his murder by Frank Keaton.

It was after Fitts and his chief deputy, Robert Stewart, had made the motions for dismissal that Judge Schauer condemned from the bench the practice of returning indictments without proper evidence.

"I believe that it would be a gross waste of the taxpayers' money to proceed with a long drawn-out trial," declared Judge Schauer. Then he continued:

"JUSTICE HAS FAILED"

"The net result of justice in the Julian cases has been the conviction of one lone defendant. Justice has failed; these are the last of the Julian cases; there can be no more.

"I hope the Julian case has suffered its last exhumation, and I hope that now it shall remain forever buried.

"I cannot see how any grand jury properly advised could have returned indictments such as these without violating their oath as grand jurors."

The indictments dismissed yesterday were returned a number of months ago together with more than a score of usury indictments all dealing with various phases of the Julian crash. They were voted by the grand jury following testimony given by Jacob Berman.

LENGTHY TRIALS

Lengthy trials of the first group of usury indictments resulted in verdicts of not guilty and then the rest were dismissed. Then yesterday came the end of the overissue charges.

In his motion for a dismissal the District Attorney made it plain to the court that the death of Motley Flint left the prosecution in a position where convictions could not be obtained.

The former jeopardy plea which won the dismissal of six of the defendants yesterday came as the result of the first Julian trial which resulted in verdicts of not guilty and then developed into the scandal which sent former Dist.-Atty. Keyes and Ed Rosenberg to prison for bribery.

Yesterday morning the cases were called by Superior Judge Crawford, but were transferred by order of Presiding Judge Wood to Judge Schauer's court.

Bicknell Choice Given Approval

Mayor Porter's nomination of M. J. Bicknell, real estate broker, as a member of the City Planning Commission to succeed Donald M. Baker, resigned, was confirmed yesterday by the City Council on recommendation of the City Planning Committee.

Bicknell lives at 515 Molden street. He is married. He came here from Iowa twenty-two years ago.

ASSESSMENTS CONFIRMED

The City Council yesterday confirmed the assessments for the improvement of Bundy Drive from Norman Place to Bowling Green Way and for the sewering of Huston street between Lankershim Boulevard and Bellefloower avenue.

The Lancer

by Harry Carr

THE riots in Berlin are as dangerous to the rest of Europe as to Berlin.

The present conditions in Berlin show the beauties and benefits of having made the world safe for democracy. In ten years Germany has been changed from the sheet anchor of Western Europe into a dynamite bomb.

It isn't a matter of sociological theory; it is a plain matter of military strategy. Russia has always been the threat of Europe. Some years ago Henry Norman, M.P., wrote: "At every frontier in Europe the sentries challenge, 'Who goes there?' and the answer is 'Russia.'"

Russia's military elasticity and mobility were until now crippled to the point of military paralysis by the close proximity of the German frontier, by the presence of what military men call "a force in being."

Woodrow Wilson and the peace conferees at Versailles made a grand mess of of readjusting Europe.

MOVIE VANDALISM

Whoever gave a permit to the Pathe Company to blow up the cliffs in Dinosaur Canyon, where the disastrous explosion took place, should have his head examined and somebody else should get his job.

These cliffs on the Navajo reservation contain priceless relics of antiquity. Last year Gilbert Gable discovered hundreds of authentic dinosaur tracks buried deep between rock strata in just such cliffs.

That these valuable and irreplaceable scientific deposits should be flung into oblivion to help Bill Boyd play-act in a movie scene does not seem to be among the government's most pressing necessities.

THE TRAGEDY

There is no mystery in the "mystery" of cured lepers trying to get back to the pest camps that have sheltered them.

You can imagine what their lives are like after they are released. The old cry of "unclean! unclean!" of Bible times may have been reduced to a whisper; to a nervous avoidance; but it is there just the same.

And, after all, when you come right down to it, a gentleman just released from a leper hospital is not just the little playmate you would pick out for close association yourself.

HE JESTS AT SCARS—

There is a line in a Kipling poem that I might recommend to the brash young Harvard editors who wrote so scathingly about the righteous jags during the American Legion convention in Boston:

"Yes, makin' mock of uniforms that guard you while you sleep
Is cheaper than them uniforms, an' they're starvation cheap."

BELATED INSPIRATION

The engineers have discovered that three small dams will do the work better in San Gabriel Canyon than the high dam planned and abandoned. It would have been a grand idea if they could have collided with this inspiration before wasting $4,000,000.

THE "PULL" OF LEGS

The scandal is that "Legs" Diamond should have been allowed to return to America. The Immigration Service held up a Los Angeles high-school teacher—with insults and bitter annoyances—for weeks at El Paso this summer. They almost took the filling out

(Continued on Page 2, Column 5)

AUNT HET

BY ROBERT QUILLEN

"I love my kin folks as well as anybody does, but if they come visitin' me in hot weather an' don't help with the cookin', they get cornflakes for breakfast an' peanut butter sandwiches for dinner."

(Copyright, 1930, Publishers Syndicate)

DEATH OF TWO IN SEA BLAMED ON WAVE TRAP

Furtively, but regularly, every seventh wave approaching the beach breaks over Dead Man's Rock at Point Mugu, ten miles southeast of Oxnard, off Roosevelt Highway, say old-time visitors.

Julia Bestmann, 24-year-old Los Angeles girl, who with her escort, Walter Vashon, 30, also of Los Angeles, started out early last Sunday for a picturesque place for a swim, seemingly did not know this.

The girl clambered onto the rock. Six waves struck at her and then broke playfully about the rock's base. The seventh came—and yesterday, almost as playfully as another wave had washed over the rock, the surf yielded Miss Bestmann's body.

Vashon, too, died in the treacherous waters, probably, say police, when he saw her washed from the rock and went to her aid, but his body is still to be recovered.

The tragic story, ending search for the young couple that had gone on since early last Monday, was reconstructed from what had been observed by State Highway Patrol Officer W. E. French last Sunday.

"I saw the girl, dressed in her bathing suit, climb out on the rock," he said, "and I saw the young man, Vashon, running for exercise up and down the beach in his bathing suit. There can be only one explanation, which is that she was washed off, and her escort died trying to save her."

Miss Bestmann, daughter of J. H. Bestmann, cement contractor, lived at 1522 West Fifty-fifth street, and Vashon, long a dear friend, lived at 1129 West Fifty-ninth street. In pursuance of their intention to find a romantic place along the coast for a swim, they took camping equipment in their automobile for a day's outing. They told Mr. Bestmann of their intention, and added they would visit Louis Gott, former police officer at Long Beach, and deliver a message the girl's father desired to communicate to him before proceeding on their quest for a suitable strip of beach.

They arrived at Point Mugu

(Continued on Page 2, Column 5)

RAIL HEAD PRAISES STATE

President of Erie Reports Growth in Fruit and Vegetable Shipments to East

Importance of California perishable products in eastern markets was emphasized here yesterday by C. E. Denney, president of the Erie Railroad, who came to Los Angeles in company with Carl Howe, vice-president of the carrier, and M. J. Foll, secretary to the president, on a month's business trip.

Two Erie piers in New York are used exclusively for handling perishables from California and other Western States, with a great percentage of the shipments coming from this State, said Denney at the Biltmore. The piers will accommodate 350 carloads of products and about 700 men are employed to handle the vast shipments.

"Shipments from California have shown a steady increase from year to year," said Denney, "and we look for constantly increasing markets for this State's fruits, melons and other articles."

As to general business conditions, Denney said that although the business done by his line is below last year's level, there is no question in his mind that "we have reached the bottom as far as the depression is concerned."

"Succeeding months will show an upward trend," said Denney.

Supported in their activities by this optimistic view, executives of the line are going ahead with the expenditure of a $30,000,000 improvement budget, said Denney.

(Continued on Page 2, Column 5)

HEARST GUEST AT BANQUET

Publisher Talks of Expulsion From France and Protests Against Foreign Alliances

Voicing a vigorous protest against foreign alliances and entanglements, William Randolph Hearst, publisher, gave his views on European conditions and spoke on his recent expulsion from France at a banquet in his honor at the Biltmore Hotel last night.

Several hundred guests from the motion-picture, business and professional life of the city gathered in the Sala de Oro to hear the publisher's views. Oscar Lawler, attorney, presided as toastmaster.

The gathering was described by Mr. Lawler as of a dual purpose. First to welcome Mr. Hearst from his European trip and second to show France that the attitude adopted toward the publisher was resented by the citizens of America.

In his welcome address, John C. Austin, president of the Chamber of Commerce, said that the "leaving of France at France's behest was the proudest act ever done by Mr. Hearst." He also stressed the important part Mrs. Phoebe Hearst, deceased mother of the publisher, had played in the early history of California, and spoke of her untiring efforts in behalf of education in the early days.

Louis B. Mayer referred to Mr. Hearst as one of his associates in business and spoke of the Panama Canal and woman suffrage as two of the great monuments to the accomplishments of the honored guest.

(Continued on Page 2, Column ...)

JUDGE CONVICTS G. E. BITTINGER

Financier Found Guilty of Grand-Theft Charges

Petition for Probation to Be Given Consideration

Defendant Fully Recovered from Suicide Attempt

George E. Bittinger, financier, who recently attempted suicide, yesterday was found guilty on four counts of grand theft in Superior Judge Hahn's court. Bittinger, who is 62 years of age, was able to appear in court. A bandage swathed his head back of his right ear, where he fired a pistol shot after taking a slow-acting poison in a room of the California Club. His suicidal attempt a few days after his trial had begun, postponed the hearing until yesterday.

The financier was convicted of embezzling $9500 from the funds of the Mortgage Discount Company, of which he was manager. Judge Hahn indicated that he will consider probation when Bittinger is produced for sentence the 28th inst., but the jurist also indicated that he believes some punishment is necessary as a deterrent to others. In finding Bittinger guilty, the judge took occasion to flay unethical financial practices.

DEFENSE PLEA

Bittinger's attorney, William E. Simpson, contended that no proof of criminal intent was produced as required to constitute embezzlement. The lawyer argued that Bittinger believed he had authority to loan himself money from the Mortgage Discount Company's funds, and that he had had funds transferred to the Calivada Securities Corporation, not for concealment, but so that the latter corporation would stand back of the loan as security.

Dep. Dist.-Attys. Van Cott and Kemp retorted that the circumstances surrounding Bittinger's act revealed his intent.

EXPLANATION REJECTED

They held that Bittinger's character witnesses, including Lieut.-Gov. Carnahan, and former Superior Judge Valentine, were mainly social acquaintances and not persons who had business dealings with the defendant.

Judge Hahn said that the theory that Bittinger thought he had a right to "borrow the money" did violent to reason. The judge stated that the transaction by which Bittinger loaned money to himself from the Mortgage Discount Company to the Calivada Securities Corporation was a subterfuge.

After finding Bittinger guilty, Judge Hahn denied bail and remanded him to the custody of the Sheriff.

ZINKE'S
PRICES WHEN LEAVING SHOES
24 HOURS
LADIES 60¢ MENS 65¢
QUALITY HALF SOLES
9 STORES
405 S. BROADWAY
415 MERCHANTILE ARCADE
710 SOUTH HILL STREET
641 SOUTH OLIVE STREET
136 E. COLORADO.....PASADENA
125 NORTH BRAND BLVD.....GLENDALE
6517 PACIFIC AVE.....HUNTINGTON PARK
6630 HOLLYWOOD BLVD.....HOLLYWOOD
6372 HOLLYWOOD BLVD.....HOLLYWOOD

ROBBER'S VICTIM LACKS FAITH

Promise of Money's Return Fails to Halt Report of Hold-up to Sheriff

John Wolery, 1281 Atlantic Boulevard, doesn't have much faith in a robber's promise to repay his victim's loss, it was indicated in a Sheriff's office report yesterday.

Wolery reported a robber took $20 from him at his service station Monday night, stating he hated to do so but was hungry and would return the money within a week if Wolery did not report the matter. The service station man said he fired three shots at the robber's car as it drove away.

INQUEST ON TRIO DEATH NEEDLESS

Wiping Out of Family by Huchendorf Declared to Present Plain Case

An inquest into the triple tragedy which wiped out the family of Herman Huchendorf at noon Monday in a spectacular shooting at 1402 North Catalina street is unnecessary, Chief Deputy Coroner McDonald announced yesterday. The case, he stated, is plainly one of double murder and suicide, the man having first shot his wife Alice, and daughter Maxine, and then turned the gun on himself.

In the light of the Coroner's decision the bodies were ordered released to the LeRoy Bagley mortuary, 5440 Hollywood Boulevard. Funeral arrangements will be completed today.

Brooding over a six months' estrangement Huchendorf, 36-year-old mechanic, went to the Catalina-street address Monday morning in the hope of effecting a reconciliation, according to the theory developed by police after questioning neighbors. When his wife turned a deaf ear to his plea he flew into an insane rage and shot down his 15-year-old daughter, who had returned from school unexpectedly because of illness. Then he killed his wife, reloaded the gun and committed suicide.

TEACHER DENIED REHEARING

Division One, District Court of Appeal, yesterday denied the petition of Fred W. Becker, former school principal of Pasadena, for a rehearing. Becker's conviction on a morals charge was affirmed recently by the tribunal.

EARLY 'YELLOPHONE' RECALLED

Pioneer Remembers Old "Coffee Mill"

Ancient and New Type Instruments

Miss Ida J. Olson, for twenty-nine years chief operator at Manitowoc, Wis., with replica of original Bell telephone and a modern instrument.

THAT husband-calling contests, so popular at picnics and gatherings, were originally inspired by the old-time telephone is the belief of Miss Ida J. Olson, for twenty-nine years chief operator at the telephone exchange at Manitowoc, Wis., and who was an arrival last night on the Continental Limited with the first of the delegates to attend the convention of the Telephone Pioneers of America which will gather here this week.

"From a coffee mill or worse," she said, "I have watched the telephone grow to a mechanism almost beyond human understanding. From the old-time 'yellophone,' I have watched the instrument grow to one that will almost record the changing of a man's mind in Europe. One of the reasons why the phone was so quickly adopted in rural communities was that the farmers had the voices necessary to converse over some of those earlier lines. Calling the pigs and the cows just naturally gave them an advantage over their city friends. The softly modulated voice of the central of today would hardly have carried out of the building on some of those ancient instruments."

"The most radical departure from the old-time instrument, I believe, is the dial phone," John A. Uhrig of Milwaukee, also a member of the Wisconsin delegation, declared. "I think that within a few years there will be inventions which will make our present instruments appear like toys."

Uhrig has forty-one years of service with the Wisconsin Telephone Company behind him.

The Chicago delegation of 114 will arrive over the Union Pacific at 3:30 o'clock this afternoon. A train from New York bringing Canadian and New England delegates will arrive tomorrow morning.

Included in the three days' program will be business meetings, trips to the picture studios and to the sea shore, a visit to Catalina and trips through the orange groves. The convention will bring more than 2000 persons to the city, according to M. L. Stannard, division manager of the Southern California Telephone Company. All delegates have at least twenty-one years of service back of them. The gathering will be held in the Biltmore.

BOMBERS SCORE MIMIC VICTORY

(Continued from First Page)

titude of 8000 feet and the other at 12,000 feet, to "bomb" the airport.

Immediately six of the Army's fastest Boeing P-12 pursuit planes, under ground command of Lieut. E. C. Batten, and led by Lieut. D. D. Graves, took off to repulse them.

"We met them near Whittier," Lieut. Graves said. "Four ships like ours, also from the Ninety-fifth Pursuit Squadron, were riding their tails to protect them.

"Our group dove on them and I suppose we theoretically shot them down, but there was supposed to be another bomber and two more pursuit planes. It turned out that the third one was about fifteen minutes behind the others. The Reds were trying to fool us."

RUSE UNCOVERED

Through the communication system to the outposts, word was received that the third bomber was on its way and Lieut. Batten sparked out its location to Lieut. Graves over ground-to-plane radio.

The Blue scouts wheeled about and spotted it near San Gabriel at 8000 feet. Another formation attack by the Blues theoretically shot the two escort planes and the bomber out of the skies and Los Angeles was "saved."

On a morning attempt to reach their objective the Reds stepped up their altitude to 13,000 feet, forcing the Blues to make 16,000 feet in order to gain the upper hand for the engagement over Covina.

Lieut.-Col. Willis G. Peace and Maj. Felix Gross, directing the maneuvers for the Coast Artillery, were pleased with yesterday's results. The signals from the outpost bands of communication were flashed in swifter than on Monday, the opening day of the exercises, and a greater efficiency was noted throughout the organization formed for the maneuvers, the officers said.

Today and tonight the war games will become more complicated when the Red bombers, Curtiss twin-motored Condors, will be free to attack at varying altitudes and come from any direction after they pass over the outposts.

They will fly at their service ceilings—about 16,000 feet—and will shut off their engines when crossing the outposts in a final effort to avoid detection before they can simulate dropping their explosive "eggs" on the Blue headquarters.

The five 8,000,000,000-candlepower searchlights that pick the bombers out of the sky and "put them on the spot" for the five "nests" of antiaircraft pieces and machine guns surrounding the airport, have proved their worth against night attacks, Blue officers of the Sixty-third pointed out.

With the aid of aircraft detectors—giant "ears" that amplify the sound of the planes' engines—the lights make it possible for the anti-aircraft batteries to locate the "enemy" in the dark. It takes only a few seconds to throw the lights on the bombers and once caught by a brilliant beam there is no shaking it off.

Maj. Carl Spatz, commander of the Ninety-fifth Pursuit Squadron, flew back and forth between San Diego yesterday, checking up on the way his men have carried out their parts as members of both Red and Blue air forces. Lieut. C. H. Howard is in command of the Red bombers and Lieut. J. E. Mallory at the controls of the leading Red convoy plane.

Following tonight's "attack" the artillery groups will return to their stations—250 men and officers of the 400 taking part in the exercises to Fort MacArthur, San Pedro. The Blue planes will go home to Rockwell Field, there to rejoin the friendly "enemy" Reds after three days of thrilling combat.

ROAD MAPPERS MEETING TODAY

(Continued from First Page)

mountain sections of her State and are in excellent condition and that in the Republic of Guatemala considerable progress has been made to join the links of the International Highway.

Gov. Lazara Cardenas of the State of Michoacan is expected to arrive this morning in time to attend the first meeting of the conference.

The program for the conference, issued yesterday by the Automobile Club, lists conference meetings for today and until Sunday, when the delegates will be taken on the road tour, ending the 23rd inst.

HEARST GIVES TALK AT DINNER

(Continued from First Page)

Mr. Hearst was referred to as "one of the three greatest living Americans" by Antonio Entenza, former national commander of the United Spanish War Veterans, who spoke in behalf of the veterans of all wars. He did not name the other two great Americans. Opening his talk, Mr. Entenza called upon some forty war veterans seated at the banquet tables and asked them to rise to their feet. In calling the publisher, "one of the nation's greatest patriots," Mr. Entenza declared that he led all fights for the betterment of veterans' welfare.

HEARST TALKS OF EGO

Speaking for fifteen minutes, Mr. Hearst expressed pleasure at the dinner tendered him and implored his friends to "be careful not to overestimate the importance of my exit from France by mutual consent. The matter is of no interest to me," he said, "and none to you except in so far as it indicates the attitude of France to America and Americans." He declared that the immediate trouble with France is an "exaggerated ego."

Among those seated at the speakers' table were: Lieut.-Gov. H. L. Carnahan, William May Garland, C. C. Young, Winifred B. Sheehan, Congressman Joe Crail, George Hearst, Frank W. Merriam, Dr. Frank Barham, D. W. Pontius, Joseph Scott, William De Mille, Earle C. Anthony, J. A. H. Kerr, Joseph M. Schenck, Walter Leimert and S. W. McNabb.

TIBBETT SINGS

Preceding the addresses vocal numbers were given by Lawrence Tibbett and Miss Grace Moore, artists from the Metropolitan Opera Company, who are making a sound film for Metro-Goldwyn-Mayer. Music was furnished during the evening by an orchestra under the direction of Oscar Radin of the same motion-picture studio.

No reference was made during the evening to the black and white lapel buttons bearing the words "Hearst for President, 1932," which made their appearance here yesterday. It was learned that the buttons were manufactured in Los Angeles, but members of the local Hearst organization disowned them and declared that the publisher is not a candidate for any office.

NEGRO'S TRIAL DECLARED FAIR

Attorney-General's Office Gives Opinion

Rehearing Petition Filed in Sheffield Case

Ex-Officer's Attorneys Stand at Trial Cited

Filing a petition for a rehearing in the case of Maceo B. Sheffield, former colored police officer, granted a new trial after conviction on two counts of bribery, the Attorney-General's office yesterday declared that in its opinion the conduct of the prosecution, court and jury was not such as to deprive Sheffield of a fair trial.

Quoting a statement by the defense counsel to the jury, the State declared that the former policeman's attorneys were satisfied at the time of the trial that the trial had been conducted fairly and impartially.

Division Two, District Court of Appeal, reversed the trial court's judgment in an opinion that severely arraigned the judge, Superior Judge Wilson, and the prosecuting attorneys, Dep. Dist.-Atty. Dennison, deceased, and McKay. The opinion, written by Justice Schmidt, pro tem, found that the trial court and the District Attorney's office showed a seeming desire to convict the appellant at any cost, even to the violation of his constitutional rights to a new trial.

Sheffield was tried along with Roscoe Washington and Richard Dunn. Washington and Dunn were found not guilty.

SEA GIVES UP BODY OF GIRL

(Continued from First Page)

soon after noon, but failed to return home that night, whereupon Mr. Bestmann became alarmed and asked Los Angeles police to begin a search.

Late Monday afternoon Motorcycle Patrolman Hearn of Oxnard, patrolling the beach, found the automobile owned by Vashon which had been standing near Point Mugu for thirteen hours. In it were cards and other personal belongings identifying it as the one in which the girl and her escort had started on their expedition. And late yesterday the surf yielded the girl's body, which was taken to Diffenderffer's Undertaking Rooms at Oxnard.

Lieut. J. C. Phillips of the Los Angeles police department, brother-in-law of Vashon, went to Oxnard yesterday to assist in the search for his body.

RAILROAD HEAD PRAISES STATE

(Continued from First Page)

Expenditures for maintenance of way and equipment are being kept up in spite of light business, said Denney. The line's roadway and equipment are in better shape than ever before in the history of the railroad, Denney declared.

Denney succeeded J. J. Bernet as president of the Erie in June, 1929. Bernet is now president of the Chesapeake and Ohio and of the Pere Marquette.

The railroad chief said that he came to the Coast to meet with shippers. He and his associates left last night for Bakersfield. They will also visit Fresno and San Francisco and then continue to the Pacific Northwest before returning to the East.

NEW AIR LINES STARTING TODAY

(Continued from First Page)

will arrive in Columbus today at 7:44 a.m., leaving by air at 8 a.m. This plane traveling by way of St. Louis, Tulsa and Oklahoma City, will stop overnight at Amarillo. It will leave tomorrow at 8:30 a.m., arriving here at 3:50 p.m.

Passengers on the other transcontinental schedule left New York last night by rail at 10:10 p.m. and will arrive in Columbus this morning at 12:02 p.m. The plane will leave Columbus at 1:51 p.m. and arrive in Kansas City at 7:03 o'clock tonight. Tomorrow this plane will leave Kansas City at 8:30 a.m., arriving here at 8 o'clock.

THE LANCER

(Continued from First Page)

of her teeth. A Hollywood movie actor was held up eight months and was sent chasing around the border from one spot to another until it had cost him a young fortune. But wretches like this New York gangster walk in over a golden carpet. The mystery is why he wasn't in jail in the first place; in the second, why he should ever have been given a passport—a known fugitive; or if he went over without a passport, why he should have been permitted to re-enter the country. Justice was finally left to a rival gang of murderers.

PEDLEY TO BE GUEST OF BREAKFAST GROUP

Eric Pedley, Southern California polo star, will be the guest of honor tomorrow at the weekly meeting of the Hollywood Breakfast Club in the patio at Sunset Fields. He will be introduced by William May Garland, chairman of the American Olympic Games committee. Entertainment numbers will include Ruth Gillette, Raphael Gama, Ramon, Roberto Guzman, Lucinda and Ricardo and Dave Barnum and his three blackface comedians. The club's second annual fall dinner-dance will be given on the 23rd inst. at the Sea Breeze Beach Club.

HARBOR TO GAIN UNDER PRATT PLAN

Aircraft, Mine and Base Forces to Be Affected by Reassignments

Importance of the local fleet base will be materially increased by reassignment, in the immediate future, of various forces under the Pratt plan, it was announced yesterday. In addition to the new tactical organization for the fourteen battleships based here, previously announced, the changes will affect the aircraft squadrons, the mine force and the base force.

The 13,400-ton transport Argonne, now serving as a submarine tender at San Diego, will come here immediately after January 1, as new flagship of the base force, relieving the U.S.S. Procyon, to be decommissioned. In addition to taking up the Procyon's present duties, the Argonne will serve as tender for the utility squadron of heavy seaplanes. These big scouting planes, now based on the Aroostook at San Diego, will then be based at San Pedro.

The local port will also be headquarters for the Navy's air forces. Under the Pratt plan, the Navy's air forces afloat will be commanded by an officer designated as commander, carrier divisions, United States Fleet, and this desirable post will go to Rear-Admiral Joseph M. Reeves, now commanding the Battle Fleet aircraft squadrons. The air forces afloat will be divided as follows:

Division One, (to operate in the Atlantic with the Scouting Fleet;) aircraft carrier Langley and aircraft tenders Wright, Sandpiper and Teal.

Division Two, (to operate in the Pacific with the Battle Fleet;) aircraft carriers Saratoga, (flagship of Admiral Reeves,) and Lexington and aircraft tender Gannet. Admiral Reeves will also command Carrier Division Two and each of the aircraft carriers will be assigned two destroyers as plane guard.

The reorganized mine force, to be based at Pearl Harbor, Hawaii, will operate here and at Panama with the Battle Fleet each year from October 1 until the fleet completes its annual winter concentration.

Designation of Police Station to Be Changed

The name of the Wilshire Police Station, which is on Pico Boulevard, is to be changed to the Pico Police Station in order to avoid confusion, the Police Commission decided yesterday when it requested Chief Steckel to present a proposal to it with that object in view.

It was decided to name the new station to be erected at Santa Barbara and Harvard boulevards, when the deal for the property is completed, the Santa Barbara Station and to extend its boundaries south to Slauson avenue.

A request from the Ninth District Chamber of Commerce that the Hollenbeck Heights division be renamed the East Los Angeles Station was referred to Chief Steckel.

W.C.T.U. MEETS TOMORROW

The Los Angeles Woman's Christian Temperance Union will meet tomorrow at 1:45 p.m. at the First Methodist Episcopal Church at Eighth and Hope streets. Echoes of the annual State convention last week at Santa Ana will be heard from the delegates.

PETERSON'S
FOR THOSE NOT SLENDER
SPECIALIZED SERVICE IN THREE SHOPS
738 W. SEVENTH STREET, DOWNTOWN L.A.
3731 WILSHIRE BOULEVARD, SPORTSWEAR
624 E. COLORADO STREET, IN PASADENA

A trend, rather than a set fashion, in that the tricorne silhouette may vary. The "portrait touch" is noted in the softly draped, exaggerated brim tricorne above. Tricorne line faithfully copied in hat sketched at right. Soleil...Velvet...Headsizes 21½ to 24. A Notable value at $15

1865 · SEVENTY-FIFTH ANNIVERSARY ·

The beauty of simplic

10% DOWN balance monthly

The charm that may often be attained by discarding all surplus ornamentation is found in the Majestic lavatory. Handsome and modern as the most expensive, it is priced surprisingly low. You can modernize your bathroom with it under the Crane Budget Plan and pay nothing until it is installed, then monthly. See it at Crane Exhibit Rooms

CRANE QUALIFIED HEATING DEALER
CONSULT A REGISTERED OR LICENSED MASTER PLUMBER OR HEATING CONTRACTOR WHO DISPLAYS THIS SYMBOL

CRANE
PLUMBING AND HEATING MATERIALS

CRANE CO. 321 E. Third Street Los Angeles

Splendid USED CAR BARGAINS always to be found in TIMES WANT ADS

J. W. Robinson Co.

Open All Day Saturdays

Gulistan
AMERICAN ORIENTAL
RUGS
Reduced

Size 9x12
Now $125.00

GULISTAN RUGS, American reproductions of the finer Oriental Rugs, are reduced. Sizes and prices are as follows:

Size 11.3x18 at $325.00
Size 11.3x15 at $250.00
Size 9x12 at $125.00
Size 8.3x10.6 at $119.00
Size 6x9 at $73.50
Size 4.6x7.6 at $45.50
Size 36x63 inches at $21.50
Size 27x54 inches at $13.50

SIXTH FLOOR

....she DIDN'T DREAM

she had this after 40 ailment

until health suddenly failed. 6 out of 10 are affected many without knowledge, for there are no warning signals.

6 out of 10 men and women are afflicted with kidney breakdown, many without knowledge for there are no warning symptoms. Yet if not checked, kidney ailment may develop into serious ills.

Extensive research by medical authority has brought to light this fact: *that kidneys excrete 75% of waste matter from the system,* much in too concentrated form. Excessive strain is thus placed on delicate kidney cells, and eventually they break down. Poisons which should be eliminated, are harbored and turned back into the system. It is here that more serious diseases originate.

In Puritas drinking water, doctors find the most effective combatant to this increasingly prevalent ailment. Puritas acts to dilute concentrated poisons, absorb and carry them off. Minerals found in ordinary water, which add further to congestion, are eliminated in Puritas. Thus worn kidneys have a chance to repair. Normal kidneys are constantly protected.

So, on eminent medical advice, thousands are drinking 6 glasses of Puritas daily. Through scientific distillation, all minerals and impurities are removed. The Puritas is the purest drink for young or old.

With your first drink of Puritas you will note its *difference* taste, and each drink becomes more enjoyable. Thus Puritas gives you both health and taste, a happy combination you'll agree.

Telephone WEstmore 0981 today for Puritas delivery, anywhere in Southern California. An icelas cooler furnished free.

SUBURBAN LOS ANGELES 'PHONES
Alhambra . . . Dough 2353
Glendale . . . 24
North Hollywood . . 324-32
West Los Angeles . . 24264
Santa Monica . . . 125
Inglewood . . . 109
Montebello . . . 1303
Compton . . . .

FREE — write today for important booklet "Your Health After 40" California Consolidated Water Co., 1366 E. Washington St.

PURITAS
DRINKING WATER
Impurity Free - Distilled - Mineral Free

KETTLEMAN OIL MEETING VITAL

Bay City Conference Today May Solve Riddle

Bankard Said to Favor Two Units for Field

Half of Acreage Controlled by Rockefeller Group

Considerable importance attaches [illegible] to today's meeting in San [illegible] of executives of the various oil companies interested in the Kettleman Hills oil field, because much of the discussion will concern the possibility of establishing two unit plans for its future development, based on a recent decision made by the Standard Oil Company.

During the past year the biggest [illegible] block in the way of a co-operative plan for Kettleman Hills was the scope of the Standard Oil Company's holdings there. It controls more than one-half the total acreage in the district and as a result has wielded considerable influence in the matter.

STANDARD COMES IN

It is reported that Standard now is willing to place its holdings in the unit plan and has consented to the proposition that all other operators holding properties at Kettleman Hills form a separate unit plan. It is understood this move on the part of Standard has smoothed out many little difficulties which have arisen the various operators on the ground of rejecting all proposals.

With a double-unit co-operative plan a prospect for Kettleman Hills now is believed a curtailment program may be worked out for the ultimate benefit of all operators and to enable the industry to [illegible] of production down to the point where it will not flood the market. It is thought probable that [illegible] advisory board will be created to put into operation the double-unit plan.

ACTIVE FIELD

The completion of the Superior Oil Company's Huffman No. 1 on the north dome of the Kettleman Hills field activity in the district has increased. Not only have drilling operations alarmed officials who have sought to curb them, but it now is definitely known that companies going into the fee land on Sec. 36, [illegible] plan an extensive campaign to develop production. Section 36 is the only one that permits unrestricted operations at present and more than a half-dozen wells are expected to be drilling there within the next six months.

William Reinhardt, chairman of the Kettleman Hills Oil and Gas Conservation Committee, together with executives of the several companies interested at Kettleman Hills left yesterday for San Francisco to attend the meeting.

Second Trial of Garret Murder Widow Delayed

[illegible] of the second trial of Mrs. Walburga Oesterreich, charged with the murder of her [illegible] husband, Fred Oesterreich, August 22, 1922, was granted by Superior Judge Hardy yesterday on the request of the woman's [illegible], Jerry Giesler, who is counsel in other trials.

Mrs. Oesterreich's first trial, which failed to agreed upon a verdict, [illegible] several weeks previously [illegible], Mrs. Oesterreich's [illegible] sweetheart, who admitted [illegible] actions in the Oesterreich [illegible] for ten years, was convicted [illegible] murder, but was released [illegible] the charge was outlawed.

[illegible] FOR JOHNSON IN [illegible] JURY CASE FIXED

[illegible] (Cholo) Johnson, charged [illegible] perjury because of testimony [illegible] during the criminal-libel trial [illegible] Gilmau, failing in his [illegible] to have the indictment [illegible] has set aside for asserted [illegible] errors, yesterday pleaded not [illegible] to the charge. Superior [illegible] Wood fixed his trial for November 17 in Superior Judge [illegible]'s court.

AUTOIST'S PURSUER AIDS VICTIM'S SUIT

Ruth Metzger

Ruth Metzger, 1642 Lyman Place, saw an automobile collide with another at Sunset Boulevard and Vine street on January 27, last, and pursued the responsible driver, who fled, until she obtained his license number, testimony in Municipal Judge Galbreth's court yesterday disclosed.

As a result of her action William Koenig, film director, the victim, was given judgment for $103 by Judge Galbreth against Sterling Dixon, 22 years of age, of 385 North Wilton Place, driver of the other car, the court ruling that Koenig's car had been damaged to that amount. Shortly after the crash Dixon was fined $25 in traffic court on a reckless-driving charge.

EAST SIDE FORMS CLUB FOR GRAVES

Many Civic Leaders Also Indorse Candidacy for Supervisorship

Holding that Sidney T. Graves, chairman of the Board of County Supervisors, has proved himself a friend of the East Side, citizens of that section gathered yesterday to form a Graves-for-Supervisor Club.

John E. Reardon, civic worker in the Indiana-street district, was elected president. Vice-chairmen were named as William L. Cummings, Dr. Louis Kepsel, P. G. Cronin and John Vieth. Benjamin Bernstein is secretary and R. J. Arey, treasurer.

Other Graves clubs will be formed during the week.

Mrs. Florence Collins Porter, pioneer Republican and founder of the Woman's Republican Study Club, yesterday added her name to the list of prominent citizens who have indorsed Graves.

Among the other prominent indorsers are Louis B. Mayer, Leo V. Youngworth, Dr. Gustav A. Briegleb, Gilbert H. Beesemyer, Judge Bledsoe, J. W. Buzzell, Bernal H. Dyas, William May Garland, Rex B. Goodcell, Frank Meline, Joseph Pedrotti, Irene Rich, Joseph Scott, Harriet Works, Perry Weidner, Mrs. Fannie G. Woodside, Mrs. Charles E. Scott and Martin C. Neuner.

MORE PERMITS GIVEN FOR VENICE DRILLING

The City Council yesterday adopted ordinances permitting Joseph M. Schenck and Kupfer & Tatum to drill for oil in Venice, and also approved reports giving permission to fifteen others to drill. The fifteen are H. R. Crowell, the Del Rey Company, two permits; Emma J. Hively, California Trust Company, Mary E. Hoffman, Martha Marsh, George Bamber, Chester A. Bell, Elise Fleishman, Richard E. Barry, George Walters, the H. R. Gage estate, Rosser L. McGinnis and Emily Bolle. Councilman Williams voted against them.

"ONE O'CLOCK SATURDAYS"
BULLOCK'S
BROADWAY HILL AND SEVENTH

You are invited to meet

Miss Mary Rasmussen

Special Representative

DOROTHY GRAY SALON
New York City

At Bullock's
October 15 to 18

She is especially qualified through her long experience in New York to give you expert advice on the best methods of keeping your face and throat beautifully young. There is no charge for her services.

Fashion . . . BULLOCK'S . . Street Floor, Broadway Building

BROADWAY HILL AND SEVENTH "ONE O'CLOCK SATURDAYS"

BULLOCK'S
FURNITURE
RUGS DRAPERIES

Heppelwhite was supreme in his original use of inlays as he was also in the creation of gracious and elegant forms in furniture. This Dining Room Group in the manner of Heppelwhite. 8-pieces . . . $640.

[Bullock's Own Bureau Of Interior Decoration Offers Experienced Service and Advice Without Charge]

LINCOLN-ORINOCO

Bullock's --- Distributor For This Furniture That So Closely Follows Fine Old World Standards Of Craftsmanship »

Furniture that lifts cabinetwork to an art . . made in this country, but faithful to old ideals! That is Lincoln-Orinoco Furniture of which Bullock's is sole distributor in Southern California. This close affiliation establishes higher standards of value since the middleman and his profit have been so largely eliminated!

The name Lincoln-Orinoco has long stood for the best in furniture reproductions. Each piece is rich in historical inspiration, created in this age with much the same painstaking care of craftsmanship as it would have received at the hands of a skilled cabinetmaker of the 18th century.

That furniture so faultless in detail and construction can be priced so attractively would seem surprising, unless the fact is remembered that Bullock's as sole distributor for Lincoln-Orinoco in Southern California can price this furniture much as the wholesale dealer does . . can price it far lower than is possible under the usual method of purchase.

Furniture . . . BULLOCK'S . . . Seventh Floor

FINE ORIENTAL RUGS«

Lower Priced With Advantage And Protection Of Bullock's Integrity

There is a sliding scale of price for Oriental Rugs . . . but there is no sliding scale of quality! Quality determined by closeness of weave, design, color and condition of wool.

Comparatively few find themselves capable of correctly judging quality in Oriental Rugs. Such ability is a matter of study and close association. Obviously then it is wise to select a dealer whose integrity is unquestioned, whose name will stand for your protection.

Bullock's has developed reliable resources through long years of contact with distributors of note. When selecting an Oriental Rug at Bullock's you have the assurance of Quality, and what is of great importance also, the satisfaction of obtaining it at a price lower than you would usually find a similar quality elsewhere.

Oriental Rugs in Bullock's stocks stand worthy of comparison . . . their lower prices you can scarcely afford to ignore!

Rugs . . . BULLOCK'S . . . Sixth Floor, Hill

PERIOD FABRICS

IMPORTED by BULLOCK'S

ITALIAN LAMPAS $7.45 yd.

Bullock's has gone direct to old world master weavers for exquisite Decorative and Upholstery Fabrics. Eliminating the middleman in purchasing, Bullock's has also eliminated his profit, to the advantage of all interested in Period Fabrics.

There is refinement and delicacy expressed in the design of this Italian Lampas (sketched above,) one of many consummately lovely imported fabrics in Bullock's new collection, whose prices occasion surprise by their lowness! Anyone wishing Fabrics which faithfully follow the character and designs of the various periods will find Bullock's collection a storehouse of inspiration.

Draperies . . . BULLOCK'S . . . Sixth Floor, Broadway Building

THE TIMES-MIRROR COMPANY
OFFICERS
HARRY CHANDLER, Pres. and Gen. Mgr.
MARIAN OTIS CHANDLER, Vice-Pres. and Secy.
FRANK X. PFAFFINGER, Treasurer.
DIRECTORS
Harry Chandler, Marian Otis Chandler, Frank X. Pfaffinger, Mabel Otis Booth, Harry Carr.

Los Angeles Times
EVERY MORNING IN THE YEAR
DAILY FOUNDED DEC. 4, 1881—49TH YEAR
RALPH W. TRUEBLOOD, Managing Editor.

Average for every day of August, 1930.....181,145
Sunday only average for August, 1930.....256,902
Average every day gain over August, 1929.... 7,510

OFFICES:
New Times Building, First and Broadway.
Branch Office No. 1, 619 South Spring Street.
Washington Office, 1217-1219 National Press Club Building.
Chicago Office, 360 North Michigan Avenue.
New York Office, 285 Madison Avenue.
San Francisco Office, 742 Market Street.
Seattle Office, 2222 White Henry Stuart Bldg.
In addition to the above offices, The Times is on file and may be found by European travelers at the office of the American Express Company, Paris, and 1 Rue Scribe, Paris, France. The names of Californians registering at the last-named address will be published in The Times at intervals.

LOS ANGELES (Loce Ahng hayl ais)

MEMBER OF THE ASSOCIATED PRESS
The Associated Press is exclusively entitled to the use for publication of all news credited to it or not otherwise credited in this paper and also all local news published here within.

The Times seeks at all times to be accurate in every published statement of fact. Readers who discover any important inaccuracy of statement will confer a favor by calling attention of the Editorial Department to the error.

No employee of The Times is permitted to accept any gratuity, in money or its equivalent, from any individual, group or organization having news or business relations with The Times. The public should clearly understand that it is unnecessary to pay anybody anything to get news into The Times and that any Times employee who accepts "gifts" calculated to influence his or her work for this newspaper is thereby rendered subject to immediate discharge.

Bad laws, if they exist, should be repealed as soon as possible; still, while they continue in force, for the sake of example, they should be religiously observed.
—*Abraham Lincoln.*

Today's Bible Text

And almost all things are by the law purged with blood; and without shedding of blood is no remission. It was therefore necessary that the patterns of things in the heavens should be purified with these; but the heavenly things themselves with better sacrifices than these. For Christ is not entered into the holy places made with hands, which are the figures of the true; but into heaven itself, now to appear in the presence of God for us.—Heb. ix:22, 24.

TYPICAL AMERICA

The head of the German reichsbank, who is now in this country, declares that Chicago is the typical American city and he is leaving his son there to be educated. Possibly he wishes to teach the young idea how to shoot.

THE TAX BILL

The assessed valuation of New York City real estate is $18,500,000,000. At the same time the personal property is put in at $808,000,000. It would seem to an outsider that some of the plutocrats were hiding out. Either that or they took an awful wallop in Wall street.

IMPOSSIBLE SHOTS

Charles H. Tuttle, the Republican nominee for Governor of New York, challenges Gov. Roosevelt to demonstrate that he is a bigger man than Tammany. This would be quite a demonstration for a New York Democrat and it is feared that none will be able to make it.

POWER FROM THE SEA

If power to run turbines, dynamos and other bric-a-brac can be nurtured through the use of water drawn from different temperatures from the same sea we should still be doing a lot of business. At our very door we have the finest and most variant ocean of the whole set.

A HORSE APIECE

Speaker Longworth has just as much warrant for blaming industrial sluggishness and unrest upon the Democrats as the Bourbons have in heaping all the nation's ills upon the broad shoulders of Herbert Hoover. It was the Democratic Senators who by designed trick and argument were enabled to delay tariff action for months. Industry and commerce had to mark time for that period and adjustments were thrown into a time of confusion and embarrassments. Had tariff action been quick and responsive to the mandate of the people as given at the polls there would have been no time for emotional hangovers in other lands and our own industries might have been plugging merrily along over months that were made dull and unhappy.

CRIME IN THE COMICS

Crime has been extended to the funny page. Andy Gump is charged with a super theft and has been in jail. Tilda was seen sitting on a bench in a cell. Harold Teen is out on bail. Not long ago Ella Cinders was before the court. And even the dog Riley appeared behind the bars.

Crime is not so funny; but some of the unsolved mysteries are. When innocent Andy with a thimblefull of brains and scant discretion can be accused and Harold can be arrested for a robbery he did not commit, our American system of something or other seems to be at fault.

Crime is no joke. But the myriad pettifoggers and slow courts are. When a civil case can drag on for years in but two courts, here is something that will never be arrested for the speed limit. Technicalities are allowed to trip up justice; but clipping is penalized on the football field. A jury has to be blindfold in our estimation.

Sherlock Holmes gained popularity largely because of Scotland Yard's humorous attempts to catch criminals. But Scotland Yard is different today and, like the Canadian mounted police, always gets its man, largely because A. Conan Doyle held it up to ridicule.

The joker can sometimes laugh in a reform when serious preachments fail. One reason why Sherlock Holmes died before Doyle was because his work was done.

The funnies may help to serve the same purpose in America. Maybe Gump in jail may also help Mayor Thompson of Chicago to find his wife's jewels. That magistrate now has something closer at home than the King of England to worry over.

THE ROAD CONFERENCE

The heartiest welcome that California can give is the due of the Mexican officials who are here to lay plans for the International Pacific Highway, at a conference which starts today at the Automobile Club of Southern California. This highway, which eventually will extend from Alaska to Argentina, will tie the three Americas together as nothing else could, and Mexico, wide awake to the opportunity, proposes to be among the first to further the project. Interest has been stimulated by the fact that President Ortiz Rubio, himself an engineer, holds road-building projects to be of first importance for his country and has surrounded himself with men of like opinion.

Among the foremost of these are the Mexican delegates to the Los Angeles conference, who include Roberto B. Martinez and Miguel Angel Menendez, engineers, Baja California; Gov. Francisco Elias, Sonora; Hernando Estrada, chief road engineer, Sinaloa; Juan F. Parkinson and Manuel F. Ochoa, engineers, Nayarit; Gov. Lazaro Cardenas, Michoacan; Gov. Filiberto Gomez, Mexico; Senator Miguel Andreu Almazan of Pueblo and two engineers, Miguel de Abed and Senor Allende; Gov. Jose Lopez Cortez of Oaxaca; Senora Gloria Starr de Enriquez, wife of Gov. Raimundo Enriquez of Chiapas, and Jesus Ruiz, lawyer, and Mariano Grajales, engineer. Four Governors of Mexican States are thus represented in person. Gov. Gomez and Gov. Elias in particular are noted road builders, but others are not far behind.

The road as proposed will, of course, be valuable for internal communication in Mexico, but even more so as a means of international communication, benefiting the United States not less than Mexico itself. Running through some of the most interesting, though now among the least visited, sections of the Western Hemisphere, it is certain to attract a vast amount of tourist traffic. The conference of this week is a follow-up of the surveying trip taken last March by officials and guests of the Automobile Club, from Nogales, Ariz, to Mexico City, down the Mexican west coast and across to the capital, the approximate route which the proposed road will take, and those concerned are authorities of the States to be traversed.

The American scout party was received with the utmost courtesy and hospitality everywhere in Mexico, and it was in part a desire to reciprocate these favors that brought about the calling of the conference here. Scheduled for today are welcoming addresses by Gov. Young and Mayor Porter and a talk on the International Pacific Highway and its problems by Henry W. Keller, chief of the division of highways of the Automobile Club. Tomorrow there will be addresses by Carl McStay and E. E. East of the club, and on Friday a general discussion of the problem, including that of financing. On Saturday the visitors will see talking pictures made and on Sunday will begin a series of road inspection trips which will carry the party to Agua Caliente, to Yuma, to El Centro, to Barstow, to Needles and then back and over the Ridge Route.

The coming of this Mexican delegation is a high compliment to Los Angeles and one certain to promote continued cordial relations which may have even greater results than the building of this highway.

FROM THOSE WHO HAVE

At no time since the war has thoughtful and constructive giving been so essential to the tiding over of troublous days as at this juncture when the Community Chest is opened again to our citizens for the yearly replenishment of its coffers. Solicitation from our wealthier citizens commences today. On the example they set, the general success of the campaign, which starts October 27, largely depends.

Much hinges on the response the 300 volunteer collectors receive from those to whom this first appeal is made, the fortunate ones who have been able to weather the economic crisis of 1930. On them in the face of the suffering caused by the existing unemployment a heavier responsibility rests than on former occasions when money was easier and jobs more plentiful. Rich and poor stood up alike under the test of war necessity. Shall it be said that we are less zealous in displaying our peace patriotism?

There is little sign that the number of great fortunes has been seriously diminished during the recent depression. Very few large operators in our various lines of business, industry and finance have suffered to the point of personal discomfort. Patrons of music spent more money for grand opera tickets than they have ever before spent in Los Angeles. When miniature golf courses promised remunerative returns immediate cash was at once available in large quantities. Nor is there any sign of money being short for the purchase of admissions to any of our many sporting events.

Those who have can still afford to gratify their tastes and desires for amusements and recreations. What they cannot afford is to allow their less happily situated brothers and sisters to suffer for lack of the care and ministration the Community Chest—and the Community Chest alone—is able to supply. More of the less able and less secure workers are this year feeling the pinch, and feeling it a little harder. To relieve the undeserved suffering of the less fortunate in life's constant struggle our citizens rely on an amply filled Community Chest.

This is our common obligation to be shared proportionately to our individual blessings. Since the need is greater, we should not suffer any falling off in our contributions. What we give is for the preservation of public health, of public welfare, of public morals—no less than in the name of Christian love and pity for the distressed.

This is the office of the Community Chest. "Let him that has much give plenteously; let him that has little do his diligence."

REMOTE CONTROL

This remote control so frequently mentioned over the radio should be more widely distributed. The listeners-in should be given some of it to use on announcers.

The LEE SIDE o' LA
By Lee Shippey

THERE is a home for the aged which is not an institution at the corner of Regent and Keystone streets, in Palms.

An institution, you know, is a place which is run by rules and red tape and system, and all that. This Home for the Aged hasn't any rule except common sense. The old ladies who live there have as much individuality in their rooms as would girls in a sorority house—and more privacy. Each who wishes it has a separate room, the exceptions being women who have grown fond of each other and wish to be together. The room of one on one side of the hall may be draped in rose curtains, with general color scheme to match. Across the hall one sees a room the color scheme of which is blue. Each woman is quite at home in her own room, with her own personal treasures about her. Each pays $35 a month for her room and board and laundry, and feels as independent as she would in a hotel, but far more at home than she would in most hotels. The dining-room has a festive air, like that of the dining-room of some amazingly large family. The old ladies in the home may come and go practically at will.

Where They're Most at Home

This Home for the Aged is operated by the King's Daughters of Southern California, each circle of which manages some benevolent enterprise in its district. One Los Angeles circle, for instance, operates a day nursery. All the Southern California circles aid the home, however, and certainly they could not aid a worthier enterprise. For it has been noted that it is easier for one mother to care for six children than for six children to care for one mother in her old age. There are many old ladies whose children are prosperous who practically have no homes. And this is so truly a home to them that frequently those who go to their relatives' homes for Thanksgiving or Christmas celebrations go in the morning and return to "their own home" for "the family" dinner.

Individual Whims Considered

Mrs. A. Russell, president of the King's Daughters in Southern California, showed us through the home yesterday. No one was in the pretty grounds or on the verandas or even in the lounge full of deep, soft chairs. Most of the old ladies prefer their own rooms most of the time, except for an hour or so of visiting together after meals. In their own rooms they can have windows open or shut, as they desire, and turn the heat on or off. If the day is gloomy they can turn on the lights and if they want to read in bed at night there is no lights-out hour. Each guest's room is her castle and several of them have radios in their rooms.

When we reached the kitchen we found both the cook and the matron busy, the latter cooking some especially dainty dish.

"One of the old ladies is feeling rather badly," she said, "and a little something special for her will brighten her up."

That seemed to sort of keynote the place.

Fellow-Workers Who Do Not Forget

Some years ago a woman who had been a trusted employee of Barker Brothers for more than twenty years became incapacitated for business life, and illness and such things had depleted her savings. Her fellow-workers got together and raised a fund for her, with which they built a cottage just behind the main building at this Home for the Aged, the arrangement being that it was to be her cottage till her death, and after that was to become the property of the home. That arrangement continues and "Aunt Betty" is a bright and lively member of the home group. Her old friends from the store visit her frequently and the store's doctor calls regularly enough to keep check on her.

You don't find comradeship like that in every business house.

Joshua Little Says

When a fellow's income is curtailed it's likely to give him a hang-dog look.

So many fake "antiques" are offered for sale nowadays that the only place you can be sure of getting genuine antiques is on a used-car lot.

The suicide of a man in a motor park is called a mystery. My theory is that the poor fellow was overwhelmed with despair when he rushed out of the theater and tried to locate his car in a hurry.

"Crowned" and "beaned" mean about the same thing in current slang. So I can't understand why those Rumanians don't make a natural mistake and "bean" King Carol.

PHARMACY WEEK

All over the country, from October 12 to 18, a group of hard-working, highly specialized men are observing what they call "Pharmacy Week." Probably it does not mean much to the general public, but it should.

For how could any of us get along without our corner druggist? The drug-store man today is much more than a mere dispenser of pills and powders. He is caterer, banker, postoffice, emergency first-aid if the baby swallows a safety pin or Fido gets chewed up in a fight.

Everybody tells the corner druggist not only all of his physical ills, but all of his financial, domestic and professional grievances. And did anyone ever hear of the druggist himself complain? Did it ever occur to you how much genuine kindness it requires to sell stamps, at no profit whatever, to cash checks at considerable hazard, to weigh out a dime's worth of this and that, to hand out gratuitous glasses of water, to bear the responsibility of mixing deadly poisons in a ratio that will be beneficent and not lethal, and wear a good-natured smile all the time?

To face the little annoyances of every day, to be cheerful when trade is dull, to be kindly and sympathetic when customers are irritable, impatient and sometimes insulting; to be level headed and logical and efficient when there is a bedlam of noises—people clamoring for ice-cream sodas, cigarettes, change for the telephone, listerine, a ham sandwich, a two-cent stamp—does this not all require characteristics worthy the term of heroic?

FASTER AND FASTER

England, which once had a very low speed limit for automobiles, is about to lift the lid and give the speeders their fling. Beginning November 1, speed limits for motor cars will be abolished. Motorists may "hit it up" to ninety miles an hour or more as long as they do not drive in a way to endanger life or property. At the same time the license to drive a car will be more strictly regulated and all car owners must insure themselves against injuries to others.

Nearly everywhere the tendency is toward greater and greater speed on the highway, and legislation against slow driving in a way to impede traffic is being adopted and enforced. In New York, New Jersey, Rhode Island and several other States slow drivers must keep well over to the right or they will be tagged and prosecuted.

But while England has wiped out its speed limits, drivers in that country must operate their cars with full regard to the rights of others. A license will be granted only after the applicant proves his fitness. The motorist who drives under the influence of liquor must give up his license and will not be permitted to operate an automobile again.

Doubtless this no-speed-limit plan will work better in England than in the United States, as we have one car to five persons in the population, while over there they have one to thirty-one. In California the proportion is one car to three persons, and we have nearly twice as many automobiles as there are in England.

But imagine a go-as-you-please motor pace in the land of staid old John Bull!

SPOILING A KING

The iconoclasts are ever busy. Now they have wrecked King Arthur's castle at Tintagel, in Cornwall. Inasmuch as there is no proof that there ever was a King Arthur it is quite possible that this was never his castle—especially as there is some recent evidence that the structure was not built until the eleventh century. The world society known as the Arthurians are said to have made this discovery. They gather everything they can concerning the British romantic hero and although there is no absolute proof that he was ever crowned a king there was a highly successful scrapper of that name who knocked the stuffing out of the Saxons and other foemen back in the fifth century and became the centerpiece of what is now described as the Arthurian legend. The years lent a glamour to his deeds and he became almost as magnificent as Charlemagne himself. The Arthurians are keeping his memory green. Now it is up to Bill Wrigley to find out where it was in Avalon that the lovely Morgain bore the body of the dying warrior.

LINES BY AN ANTI-ANT

By James J. Montague

"I believe that the ant is far less unhappy than the happiest of men."—Maurice Maeterlinck.

Admitting that an ant can think,
It well might swell her noodle
To learn that Mr. Maeterlinck
Regards her as a model.
She follows, under stern duress,
The pace her mates have set her,
And if she calls that happiness—
Well, let 'er.
A wiser creature would recoil
From bitter, never ending toil.
She is not shrewd, as one might judge
From reading Aesop's fable;
All day she has to toil and drudge
To stock her sovereign's table.
She wears her form 'to skin and bone;
She struggles and perspires,
Yet never can she serve her own
Desires.
What happiness can fill a life
Of ceaseless, unremitting strife?
We may not compass perfect bliss
Or cull life's fairest flowers,
Success, no doubt, we often miss
By losing golden hours.
But though we are inclined to shirk,
And idle are, and wasteful,
And find unbroken, dreary work
Distasteful,
Before our pilgrimage is done
At least we have had lots of fun.

(Copyright, 1930, by The Bell Syndicate, Inc.)

DAYLIGHT SAVING?

BY WILLIAM HAMILTON CLINE

II

Who favors "daylight saving" for California? If "a man is known by the company he keeps," would it not be logical to argue that a proposed law be judged by those who sponsor it?

On the November ballot is a proposition, No. 7, which reads that hereafter California shall spend its summers on the "daylight-saving" plan, so-called, advancing its clocks an hour in April and continuing them so till the end of September. It is an initiative measure—the State Legislature has refused five separate times to pass such a law, for what it has deemed were good and sufficient reasons, so this sort of action is necessary to bring it before the voters of the State. If they adopt it, they thus make it the organic law of the commonwealth, unchangeable save by their own votes, no matter what evils may follow in its train.

The San Francisco Chamber of Commerce sponsored this movement at its start. It has since withdrawn its sponsorship, left it an orphan on the doorstep, and stands from under—neutral. The chamber heard from the State at large, it seems, in no uncertain terms. The Los Angeles Realty Board, once listed as on record in its favor, has been deleted from its roster, also likewise by its own request. The local Chamber of Commerce refused its indorsement and the chamber in Santa Barbara reversed its action, turning commendation into comdemnation within a week—by demand. That shows where these official bodies stand; even though some favored it at first, they soon found it expedient to think again.

Incidentally, in line with this, it might be stated here that Archbishop Hanna of San Francisco, his church's supreme prelate on this Coast, under his own signature demanded that the unauthorized use of his name in favor of the scheme be dropped forthwith, as he was opposed to it unqualifiedly. As are clergymen generally.

However, the proposal is not entirely without friends. The banks of the State, especially the big chains, heartily support the daylight-saving idea. The change in hours, they claim, will synchronize their time more closely with that of New York, where daylight saving prevails, to their profit. Also stock brokers and speculators desire it most earnestly as an aid to their business; it will boost transactions on the eastern exchanges by bringing hours of operation closer together.

The gasoline and oil interests and many automobile dealers favor it also. The California Oil and Gas Association heads this list; the Motor Car Dealers' associations of Los Angeles, San Francisco and San Jose are lined up solidly for it, also the Garage and Property Owners, Inc., here, and the Automobile Accessories Jobbers Association. They believe that, under the proposed law, many will find an extra hour of daylight at their disposal of an evening and will spend it in motoring. The big oil companies, with the bankers, are generally credited with financing the heavy campaign in its favor.

For similar reasons the plan has the support of the Miniature Golf Owners' Association, Professional Golf Association of the Pacific Southwest, the California Golf Association, the Northern California Golf Association and the Southern California Golf Association, the Metropolitan Bridle Paths Association and the Associated Boating Industries of California.

As against these proponents—not all of whom are here listed; just a sort of cross-section, as it were—you must set out as opposed to the idea, the great agricultural interests of the State (its largest industry;) the whole amusement world as represented by the picture studios and the theaters of whatever sort; the churches, the schools; labor in all its phases, which is fighting it bitterly; the letter carriers, who denounced it at their recent Glendale convention; women almost without exception, especially housewives and mothers; the dairy and poultry men; traffic experts, who fear greater road congestion; many insurance experts, many physicians, cafe and hotel men, tourist agencies, students of child welfare—the list here is only a fragmentary summary of what might be given; a mere hint of the forces opposed to any change.

Shall California stand with the 97 per cent of the land which is against this scheme, or with the 3 per cent that has it? Shall California fasten almost irrevocably upon itself a law helpful to a minority or stand by its agriculture, its vast film and theatrical enterprises, its dairy and live-stock men, its fruit growers, its churches, its schools, its children, its workers, its women, its leading business men's organizations? Its voters themselves must decide

(Continued Tomorrow)

BUSINESS "OVERHEAD"

Speaking in general terms, by overhead is meant those items of general expense of a manufacturing plant (for instance) which are additional to the cost of the labor and material actually entering into the production of the plant. For example, under overhead it is usual to group salaries of officials, office expenses, all indirect labor, traveling expenses of salesmen, interest, insurance, legal expenses, care of plant; depreciation also frequently is included under such head.

Many taxi drivers in Berlin speak one or more foreign languages. With true German thoroughness this accomplishment is capitalized, the chauffeur wearing an arm band indicating which language he speaks. It is very convenient for an American tourist, for instance, to be able to hail a cab when "English Spoken" gleams from the driver's arm.

LETTERS TO The Times

[Name and address of writer must accompany all letters for this column. Letters of a personal nature or involving contentious religious questions are not acceptable.]

Mexican Labor

LOS ANGELES, Oct. 11.—[To the Editor of The Times:] I am interested in the recent discussions as to the desirability of our Mexican neighbors coming into California, having lived in Mexico for seven years and worked with them there and here for twenty-three years.

In today's paper the present Mexican population of our State is given as 350,000, which is 6.2 per cent of our total of 5,672,000. The prison population at Folsom (presumably a fair example) is given as 6.6 per cent, a correct proportion and practically equal to our own percentage, and yet the majority of our Mexicans are classed as laborers; and described as poorly housed. Should we take our own "poorly housed" population only we would undoubtedly find a much higher percentage of lawbreakers.

At a recent "Red" outbreak at the Plaza, which is in the center of our Mexican section, a list of the offenders was published, in which not one Mexican name appeared.

In view of the foregoing it is easily explained that so large a percentage of construction and agricultural operators prefer Mexican labor, as also I personally have found them always cheerful, willing and dependable under good and bad conditions, and not encroaching on the field of our own more skilled workers; and the better class on the highest plane in courtesy and hospitality.

K. S. LITTLEJOHN.

King Mountain Speech

BELL, Oct. 11.—[To the Editor of The Times:] I am a great admirer of President Hoover. I listen to or read most of his speeches, but I must object to some things he said in his recent address at King Mountain, S. C.

When he claims there is a greater opportunity for our young men and women than there was thirty years ago, is he not mistaken? Then there were millions of acres of fertile soil open for settlement and offered for sale at from $5 to $12 per acre. Railroads carried materials to build homes and cattle to stock the farms at the least possible cost. Towns sprung up everywhere and stores, backed by the wholesale houses, carried the settlers until they could raise a crop. The combinations of capital and trust companies are the dictators today. Millions of farms are, therefore, vacant.

He refers to our educational system, of which we are all so proud, the number of young people going through high schools and colleges. Does he realize the problem of the "white collars" asking for positions which cannot be furnished? The mechanic is better off than others these days and yet he is joining the ranks of the unemployed.

I was surprised at the confusion that seems to be in his mind about Socialism and Communism. Socialism stands for the co-operative commonwealth, true democracy. The ideals of Socialism are in harmony with the Sermon on the Mount. Communism is what the word implies, the common ownership of all things, no private property or rights, all sharing alike, all of which is unjust and unworkable.

DAVID MORGAN.

WHERE CAN I LEARN

Physical Education?

BY LOUISE L. TEMPLE

[Prepared in co-operation with the Los Angeles evening high schools. Questions concerning free evening classes will be answered if stamped addressed envelope is inclosed. Address Louise L. Temple, care of The Times.]

Formal gymnastics for reducing and normalizing is given by the Venice Evening High School, corner Walgrove avenue and Venice Boulevard, Venice. There is no charge of any kind, but each student furnishes some kind of gymnasium suit (often a bathing suit) and soft shoes. These can be bought at a total cost of about $2.50. The women's class meets on Monday and Wednesday, 7 to 8 p.m., and from 8 to 9 p.m. they play basketball.

The class for men meets on Tuesday and Thursday, 7 to 9 p.m. There are match games in basketball, handball and baseball and there is also mat work, such as tumbling and wrestling.

There is no charge for either class and the happy spirit of play that pervades extends over to all newcomers who wish to get exercise and relaxation after the day's work.

Sandwich Habit Growing

Seventy factories now make mayonnaise, salad dressing and sandwich spreads in twenty-one different sizes up to a five-gallon jug, as might be expected in a machine age. The business increased last year from more than $11,000,000 to more than $14,000,000. The sandwich habit also has grown. But a few old-fashioned folks still believe that no other kind of salad dressing is as good as the home-made.

PEN POINTS

"These," remarked the hunter, "are the times that men's soles."

Fat brethren on the beach out of season, but we envy the other comic strips.

And yet rural sections about city gangsters as cities worry about the borer.

Still, you'd expect these to get the gist of it tion that thought was because sugar ran short.

And if flappers had in sun-back bathing years ago their hides been tanned even more ly.

It's easy to measure unimportance. It's in tio to the importance of phone voice.

It must be a great to the Slav to know he shot by liberty lovers a czar.

Americanism: Thinking self a wonder when falls in your lap; fear of starvation must reach out to get it.

New reports of Bishop Indicate that there some misunderstanding his caliber.

The sun-lamp salesman simplify his job by those who dodged the summer.

"Girls need sex life for ty," headlines the New Graphic. And America jail life for indecency.

You can't imagine nuisance the cooties were less your wife eats cracker bed.

A republic is a land in one section must endure because the ones that are free believe in kindness mals.

The latest development Stone Mountain controversy decision to enlarge Lee's The project seems to knack for that sort of thing.

Correct this sentence: mine begins to get thin said the man, "I won't cent on tonics."

It is quite a trick to your differences so the won't show.

Many a man spends all waiting for the unexpected never happens.

Conversing with a person always agrees with you talking to an echo.

Experience is what a man gets at the expense others, and a fool at his own.

After all it is much better laugh in your sleeve than weep in your handkerchief.

A man may be down, but isn't out until he discovers can sponge on those who sorry for him.

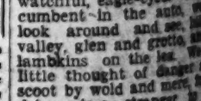

THE JOY RIDE

In the bright days of Oct It is good to take a ride, If driver's calm and sober, watchful, eagle-eyed. cumbent in the auto, look around and see valley, glen and grotto, lambkins on the lea. little thought of danger scoot by wold and mere, driver is a stranger drinks as gin and beer. one who realizes that of a wain, if he'd guard surprises, should be strictly and sane. One who's given to swilling any sort of but invites a sudden a rest in boneyard soil. misty tarns of Auber rolling without fear. driver's calm and sober eyes are bright and has undistorted vision, see five miles or more, do not fear collision speeding autos roar. some fancy curving dodge the straying mule, shall not see him swerving the traffic law and rule. dodge the playful heifer, shun the rooting hog, gently as a zephyr, the leaping dog. wanton rooster to a erwurst, for he is a of the motto, "Safety While such sane and rivers are upon our stowed, we may still vivors of the perils When the driver's when he's full of troubles will begin. reckless driver hits drinks at bootleg thrown into the the rear seats of the sawbones with his and his ax and and his pleasant

(Copyright, 1930, by The Bell Syndicate)

PORT RATES POLICE AT TOP

rtment Efficiency Said Be Second to None

Stockel Finds Crime tuation Not Alarming

tablishment of School for Training Urged

efficiency of the police de- in crime prevention and ction of criminals in Los is second to no other city United States, according to nual report of Chief of Po- kel, which was approved by ice Commission yesterday. ief's report states that the situation in the last twelve is by no means alarming ntensification of the area of the and the lack of increase in personnel."

ain needs pointed out by the the re-establishment of the training school and construc- a new police administration ed for protection of police re- and to aid in departmental ef-

gratifying to note," the re- ds, "that the city never was than at this time from vice, liquor gambling, prostitution violations of the Volstead and Act laws. The fact that than 85 per cent of cases convictions is a record not ed by any police department country."

DRUNKENNESS LEADS

statistical bureau figures for nal year ending June 30, last, rrests for drunkenness, with of 17,606, including 683 wom- leading all other violations. an increase of 2663 over last

ic Act violations came next all arrests, while traffic ar- came third, with 7323. ry arrests totaled 9613, com- with 9857 last year, seventy- ing for murder, compared to two. Drunk-driving arrests , compared to 903 last year, criminal syndicalism arrests 194, compared to only ten previous year. ts for State misdemeanors 38,901, compared to 53,880. Gambling arrests showed of 2676, a large reduction un- previous year, when 4274 orted. Arrests for viola- city ordinances totaled 10,- reduction under the previous which had 11,535.

CHARGES INCREASE

charges of all kinds reached an increase over the previous which had 305,261. ides totaled seventy-seven, h seventy were murder and were killed while committing Deaths other than homi- which were investigated to- 134, of which 407 were traf- s, a large increase over the year, which had 388. accidents totaled 12,568, d to 11,190, the previous Traffic injuries totaled 16,- pared to 14,259. s from liquor totaled forty- ons died in airplane crashes enty-three died from burns. tal of missing persons was ons located numbering 2002. ns totaled 285, an increase y-five over the previous year. of 303 who tried to die were ssful.

JUVENILE ARRESTS GROW

enile arrests on charges of every crime on the calen- m murder down, show an e of 1000, with a total of pared to 3984 last year. rators' licenses granted to- fifteen with eleven requests pared to five granted and ed last year. tatement on major crimes 331 burglaries, 742 cases of ft, 7144 of petty theft, 446 m the person, 1525 robber- 1 instance of worthless checks, sults with deadly weapons, murders, eighteen of child 635 attempted burglaries, attempted robberies re-

obbies stolen totaled 10,163, ed to 9872 last year, with 83 per cent recovered. tribution of the police force Stockel's new plan, which ly is being placed in effect, ffic on the street in uniform. 1 per cent of the personnel ed in administration a year ng cent is now so used, ac- to the report.

mer Police atch Thieves Wanted Here

ery on the 4th inst. of a ours at 720½ South Flower with a loss of $1000 in jewelry h in cash was cleared yester- ording to Detective Lieuten- O'Connor and Wessel, with the of Herman Collins, Negro, 20 of age, and Jack Keyse, 18, in

police wired that the had confessed the robbery that most of the jewelry taken real robbery was recovered. and Wessel are preparing other the suspects.

MAN ALUMNI TO MEET

of the University of California who live in or Long Beach will attend the an- ner of the Long Beach Tro- at the Pacific Coast Club Walter Longmoor will pre- Merritt Adamson, president General Alumni Association. Coach Howard Jones, with his assistants, will speak.

DEAF
Western Recreation Hearing
SONOTONE
THE PERFECT TONE
...is amazingly powerful. ...gives natural repro- ...music, speech, etc., at home, ...theatre—busy carefree ...without attachment or head- ...wear. Write for free home trial, call ...Department 7.
SONOTONE CORP., Los Angeles ...Bldg., 320 W. 7th Street.

...PORT RATES POLICE AT TOP

...Efficiency Said ...Be Second to None

...Board Finds Crime ...Not Alarming

...Establishment of School ...for Training Urged

...attorney of the police department in crime prevention and ...ation of criminals in Los ...ls second to no other city ...United States, according to ...annual report of Chief of Police ...which was approved by ...Commission yesterday. ...report states that the ...ation in the last twelve ...is by no means alarming ...ation of the area of the ...the lack of increase in ...

...report pointed out by the ...establishment of the ...school and construc... ...police administration ...tion of police re... ...in departmental ef...

...nothing to note," the re... ...that the city never was ...of the time from vice, ...gambling, prostitution ...of the Volstead and ...laws. The fact that ...per cent of cases ...is a record not ...by any police department ...country."

...NESS LEADS

...statistical bureau figures for ...year ending June 30, last, ...for drunkenness, with ...including 683 wom... ...all other violations, ...increase of 2063 over last ...

...violations came next ...crimes, while traffic ar... ...totaled 9618, com... ...last year, seventy-... ...murder, compared to ... Drunk-driving arrests ...compared to 903 last year, ...syndicalism arrests ...compared to only ten ...year.

...State misdemeanors ...compared to 53,880. ...Gambling arrests showed ...a large reduction un... ...year, when 4774 ...Arrests for viola... ...ordinances totaled 10,... ...under the previous ...had 11,885.

...CHARGES INCREASE

...charges of all kinds reached ...increase over the previous ...had 305,201."

...totaled seventy-seven, ...county were murder and ...killed while committing ...deaths other than homi... ...were investigated to... ...of which 407 were traf... ...a large increase over the ...year, which had 386."

...accidents totaled 12,568, ...to 11,598, the previous ...traffic injuries totaled 16,... ...compared to 14,259.

...liquor fatalities totaled forty-... ...died in airplane crashes ...three died from burns. ...of missing persons was ...reported numbering 2002. ...totaled 288, an increase ...over the previous year. ...who tried to die were ...

...ARRESTS GROW

...arrests on charges of ...any crime on the calen... ...murder down, show an ...of 1930, with a total of ...compared to 3084 last year.

...licenses granted to... ...with eleven requests ...refused to five granted and ...last year.

...arrests on major crimes ...burglaries, 742 cases of ...and 7166 of petty theft, 446 ...the person, 1525 robber... ...case of worthless checks, ...with deadly weapons, ...eighteen of child ...attempted burglaries, ...attempted robberies re...

...thefts totaled 10,163, ...3972 last year, with ...per cent recovered.

...of the police force ...which new plan, which ...being placed in effect, ...on the street in uniform. ...end of the personnel ...administration a year ...now in use, ac... ...report.

...r Police ...h Thieves ...anted Here

...on the 4th inst., of a ...at 7301 South Flower ...loss of $1000 in jewelry ...case was cleared yester... ...by Detective Lieuten... ...and Wessel, with the ...Truman Collins, Negro, 20 ...and Jack Keyse, 18, in ...

...police wired that the ...confessed the robbery ...part of the jewelry taken ...robbery was recovered. ...and Wessel are preparing ...the suspects.

...SUMMIT TO MEET

...of the University of ...Colorado who live in or ...will attend the an... ...of the Long Beach Tro... ...Pacific Coast Club ...Longmoor will pre... ...Adamson, president ...Almond Association. ...Almond Jones, with his ...Victoria, will speak.

...DEAF

...PHOTONE

...HEARING TONE

...is remarkably powerful. ...any natural repro... ...clear as at home. ...satisfactory service ...instrument or head... ...Free demon... ...home trial. call

...CORP. Los Angeles ...W. 7th Street

GIRLS ACCUSE FERRIS HARTMAN

Cause His Arrest in Wage Dispute

Jeanne Moore and Louise Muehlhousen

JEANNE MOORE, 24 years of age of 2520 West Seventh street, has not received three weeks' wages, amounting to $120, due her as treasurer for the Ferris Hartman Opera Company, she complained yesterday to Deputy City Prosecutor McDonald.

Louise Muehlhausen, also 24, of 7283½ Fountain avenue, told McDonald she was employed for two weeks to answer telephone calls for reservations for a Victor Herbert opera which Hartman, who resides at 1725 North Edgemont street, and Lou B. Jacobs of 200 South Kenmore avenue, were to produce on June 6, last, at the Shrine Auditorium. The opera was not given, they said.

Detective Lieutenants Swan and Marshall took the two men to the Prosecutor's office. Miss Moore signed a complaint against them and before Municipal Judge Curtis both pleaded guilty to violating the State Labor Law regarding payment of wages. They were sentenced to thirty days in jail each, the sentence being suspended on condition that Miss Moore's claim is paid within thirty days.

SORORICIDE WILL PLEAD ABERRATION

Mrs. Weimer Assents to Court's Counsel to Make Insanity Defense

Yielding to the suggestion of Superior Judge Wood, Mrs. Ruth Weimer of 418 East Thirty-seventh street, charged with killing her sister September 14, last, to end her troubles, yesterday agreed to enter a plea of not guilty by reason of insanity in addition to her original plea of not guilty.

Judge Wood announced that he will appoint two alienists to examine the woman at once to determine her mental condition. The trial was set for November 19, next, in Superior Judge Fricke's court.

Mrs. Weimer is charged with shooting her sister, Mrs. Mabel Steele, to death after the latter had pleaded for death for days because her estranged husband had obtained custody of her two children.

GOOD-WILL GROUP HOME FROM NORTH

Los Angeles Business Men Report Hearty Welcome at San Francisco

Headed by Mayor Porter and E. J. Fleming, president of the Los Angeles Downtown Business Men's Association, a delegation of 125 prominent Southern Californians yesterday returned from a three days' "good-will" visit to San Francisco.

The delegation left Los Angeles on a special train Saturday night for a two days' visit as guests of the San Francisco Downtown Business Men's Association.

Arriving in San Francisco Sunday morning, the Angelenos were received by Mayor Rolph and Marshall Hale, president of the Bay City association.

The visit was marked by a civic luncheon given in the Hotel St. Francis Monday noon, attended by approximately 1000.

Commenting on the results of the visit, President Fleming yesterday said:

"We feel that this visit to San Francisco has been a long step forward in bridging the old differences and sectionalism that once handicapped relations between the two great cities of the Pacific Coast.

"We went to San Francisco with the sincere desire to cement a closer friendship between our cities, and found among the business men of San Francisco an enthusiastic and wholehearted desire to cooperate."

The Los Angeles delegation officially was welcomed at the Monday luncheon in addresses by Mayor Rolph and President Hale. Mayor Porter and President Fleming responded.

Among other Los Angeles members of the delegation who addressed the meeting were J. A. H. Kerr, first vice-president of the Los Angeles Chamber of Commerce; former Gov. Friend W. Richardson, Joseph Scott, Dist.-Atty. Fitts, Dr. John R. Haynes, president of the Board of Water and Power Commissioners, and Rex Goodcell.

CLOCK TINKERS' FOES WIND UP

Executive Group of 1000 to Fight Daylight Saving

Prestige of State Declared Endangered by Plan

W. M. Garland Names Aides in November 4 Contest

The formation of an Executive Citizens' Committee of 1000, pledged actively to oppose daylight saving as proposed by Proposition No. 7 on the November ballot, was announced yesterday by William May Garland, president of the 1932 Olympic Games Committee and past president of the State Chamber of Commerce.

"All of those selected hold the honest belief that daylight saving would constitute a real hazard to the future prosperity and prestige of the State," Garland said in making his announcement. "They believe that the State's future progress is at stake."

VICE-CHAIRMEN NAMED

Garland named the following vice-chairmen in the Los Angeles district: George L. Eastman, financier; Charles E. Toberman, W. W. Mines, C. C. Tatum and G. D. Robertson, real estate dealers; Judges Rex B. Goodcell, Walter Guerin, Georgia Bullock, Carlos Hardy, William T. Aggeler and B. Ray Schauer; James F. Collins, former State commander of the American Legion; James E. Davis, chief of the police traffic department; P. G. White, physician; E. B. De Groot, Scout executive; Galen Welch, Collector of Internal Revenue; Lewis H. Smith, attorney; E. Manchester Boddy, publisher; Rev. James Whitcomb Brougher, Jr., Rev. Hugh K. Walker and the following motion-picture executives: Louis B. Mayer, Joseph M. Schenck, Winfield R. Sheehan, Jack L. Warner, Oscar S. Oldknow, Jesse L. Lasky, E. B. Derr, Hal Roach, Mack Sennett and Charles Christie.

Garland stated that his committee represents approximately 1,000,000 voters in Southern California who through their leaders have studied the matter of daylight saving in its relation to industry and the personal lives of more than 5,000,000 inhabitants of the State.

CHAOS FEARED

Rex B. Goodcell, chairman of the volunteer speakers' bureau, said that his committee believes "passage of the daylight saving measure next November would throw into needless chaos 600,000 farmers and dairymen, 500,000 skilled and unskilled laborers, 125,000 hotel employees and 200,000 workers in the motion-picture and theater industries, and jeopardize the merchant, industrialists and real estate operators who depend upon prosperous customers and on simplified, sane practices in the conduct of business.

"A thorough investigation of this subject revealed to us that Germany dropped daylight saving at the close of the war, that Spain, Portugal, Denmark and the Balkan countries repealed their national daylight saving laws because it did none of the alluring things promised for it. Of course, most of us know that this system was tried in America in 1918 and repealed in 1919; no other law ever died so quick a death. In California it was defeated five times by the State Legislature."

EVILS POINTED OUT

"The Liverpool Weekly Post of the 6th inst., reporting a growing sentiment against daylight saving in England, says: 'It reduces the productivity of the farmer, leads to the exploitation of the laborer, is a serious inconvenience and leads to serious nervous disorders in children forced to rise and retire at unnatural hours of the day.'

"In view of these facts, and the expressed antagonism of the labor, farm, hotel and motion-picture interests, as well as the rank and file, we citizens of California unalterably oppose the imposition of antiquated, foreign and unsuccessful laws upon the statute books of our prosperous State."

BANDITS USE METHODS OF CHICAGOANS

Machine Gun Employed in Hold-up of Grocery; Employees Tied Up

Imitating the ruthless methods of Chicago gangsters, two bandits, one armed with a submachine gun, held up the Safeway store at 1209 Cypress street, bound and gagged three employees and escaped with $200 in cash yesterday.

The pair appeared just after R. H. Lowry, manager, opened the grocery. The one with the machine gun stood by the door with his weapon covering the interior while his partner tied up the manager, A. H. Vitzthum, the butcher, and Leroy Townsend, clerk, with cord. Just before his hands were bound Lowry was forced to open the safe. He was then placed with the other victims in a rear room.

A few moments after the bandits left in an automobile which they had parked in front, Lowry hobbled to the front door in a vain effort to get the license number of their car. J. Lane, a tailor, at 1202 Cypress street, observing Lowry's plight, released him and the other victims.

Wilbur McCabe Appeals From Death Sentence

Appealing from a death sentence for the murder of Henry P. Miller, University Club clerk, Wilbur McCabe yesterday filed transcripts of Superior Court proceedings with the Los Angeles office of the Supreme Court.

McCabe was declared to have slain Miller in an attempted hold-up in the club lobby on June 17, last. He was arrested a short time after the crime by officers who trailed him by stains of blood from wounds inflicted, according to the evidence, by Miller with a penknife.

He was found guilty on September 13 in Superior Judge McComb's court and sentence was pronounced on September 17. The place of the hanging was fixed at Folsom prison, but no date was set.

Health and Diet

ADVICE

by DR. FRANK McCOY

Author of "The Fast Way to Health"

DEFICIENCY DISEASES

(Continued)

Pellagra is undoubtedly a nutritional disease because, like all of the nutritional diseases, it seems to be caused by a lack of important elements in the food. Pellagra is often found in the Southern States and in the southern part of Europe and follows a restricted diet of using too much devitalized food and not enough meat or other protein. The diet is the most important thing to consider in the cure.

The symptoms usually begin in the winter when there is a smaller variety of food to choose from. The first symptoms are a slight nervous and digestive disturbance, followed in the spring by sore mouth, heartburn and diarrhea. The portion of the skin exposed to the sun shows a sharply defined inflammation, after which the patient shows marked mental and nervous changes, even insanity. In chronic cases the patient may have a recurring attack each spring, becoming worse every year. It seems that a toxic absorption from the lower bowel is a secondary cause, and a cure rests upon a thorough bodily housecleaning program.

The best diet seems to be an occasional acid fruit fast of from four to five days at intervals of a month apart, followed by a well-balanced diet as suggested in my weekly menus found in this paper. It is especially important that plenty of meat or other protein foods be obtained. The use of these menus will usually be sufficient to correct the trouble after the fruit fast.

BERIBERI

The Chinese are a very old race, and yet one of their first medical histories deals with beriberi; a disease which is now known to be due to a lack of vitamin B. The first suspicion that this disease was due to the lack of some unknown food substance began when it found that those who lived exclusively on polished rice developed this disease, while those who used unpolished rice did not develop it. It was found that beriberi could be prevented either by eating whole rice or by eating polished rice and with it some of the polishings.

The patient affected with beriberi has a pronounced weakness of the legs and great fatigue upon exertion. The stomach becomes tender and the muscles of the calves, hand and forearm usually ache. As the disease progresses the arms and legs may become paralyzed. Some swelling or edema usually accompanies the trouble. Neuritis becomes well developed and there may be much gastric disturbance.

When the white or polished rice is fed to chickens they show similar symptoms of weakness of the legs, followed by paralysis, symptoms which closely resemble those of beriberi.

It is said that those who live on such devitalized foods as polished rice, sago, peeled boiled potatoes, corn grit, macaroni, white flour, sugar and lard will develop this disease if they do not have some of the foods containing vitamin B in their diet. This vitamin is present in yeast, the germ of wheat, green leaves, avocados and the growing parts of vegetables, cabbages, spinach, carrots, nuts and glandular meats. Care should be used in cooking these foods, as the vitamins may be destroyed by excessive salt or soda.

It has been noticed that children nursed by beriberic mothers may develop the disease, another indication of how important it is that the nursing mother receive a proper and well-balanced diet.

Coulter Dry Goods Co.

FOUNDED IN 1878

Seventh Street at Olive

The Hats Sketched . . . .

Bear the label of "The Societe des Modes de Paris, Inc." and are

Coulter's Exclusively in Los Angeles

MODEL 31

The Societe des Modes de Paris introduces the tricorne in melusine (beaver edged) soleil . . . a lustrous beautiful new item for Fall wear.

$22.50

MODEL 32

Youthful . . . This smart little tricorne of chiffon velour hugs the head in true custom-made manner.

$19.50

The woman who chooses any one of these charming hats at Coulter's has the double satisfaction of knowing that her hat is exclusive, and that it is the last word in fashionableness.

MODEL 33

A draped felt cap expressing youth . . . designed for wear with the sumptuous fur collars of the 1930 mode.

$16.50

Scores of equally smart hats from the same and other style-sources may be seen and tried on at your leisure, in Coulter's Millinery Section.

(Third Floor—Coulter's)

One's Coat . . . . . .

Most Important Unit in the Well-Planned Wardrobe

Coats for the college girl—tailored styles for the business woman—suave, fitted coats for afternoon or evening—distinctive models for the older woman—and that favorite of every season, the all-occasion coat—each presented in all manner of flattering versions.

Tweeds and Spiral Eponge, soft Kashmirita and velvet-finished fabrics are much used.

Shawl and the new pouch collars of fur frame the face, and deep cuffs add distinction to the sleeves.

Sable, Squirrel, Skunk, Lapin, Caracul, Krimmer, Wolf, Fox, German Fitch Fur-Trimmings

Tan, red, black-and-white, oxford, tweed mixtures, copper glow, pencil blues, gray, green, navy, brown, black shades.

Sizes 14 to 44.

$69.50

(Third Floor—Coulter's)

It Is Fatal to Compromise

Every smart woman has compromised at least once in choosing a hosiery shade—and learned how fatal it was to the beauty of her ensemble. In the range of new Holeproof colors, the shades are as delicately graded as in the finest French hosiery. Holeproof simplifies an ideal choice.

HOLEPROOF HOSIERY

Chiffon Sheer and Service Sheer French Curved Heels

$1.00 $1.50 $1.95

(Main Floor—Coulter's)

SAME PRICE
OVER 40 YEARS
25 ounces for 25c
KC BAKING POWDER
It's double acting
Use K C for fine texture and large volume in your bakings.
MILLIONS OF POUNDS USED BY OUR GOVERNMENT

STOP GRAY HAIR

If you are troubled with gray hair, falling hair or dandruff, don't give up! Use Nourishine! Nourishine is a tonic that acts naturally, at the base of the trouble—the hair roots. Nourishine cleanses the scalp, banishes dandruff, stimulates and invigorates the roots and promotes hair growth. It acts as a food tonic for starved hair follicles and thus eliminates the cause of gray hair. The one liquid will restore gray hair to any original color, regardless of its shade Easy to apply. Certain, uniform results. $1.25 at all drug and department stores.

Nourishine Mfg. Co.
Washington Bldg., Los Angeles

NOURISHINE
Not a Dye

Walter Switzer, Inc., presents
Fashion Successes
Thursday
at the
Mary Louise
Opposite Westlake Park
DRexel 0031
New Garage on Lake St.

Combination Luncheon
75c and $1.25 the Plate
Dinners Every Evening
SPECIALIZING
Thursday and Sunday Nite
$1.50 the Plate
Delightful Music

Children say "great"

You can eat Shredded Wheat Biscuit right out of the package with milk or cream—but it tastes better if you crisp the biscuits in the oven and pour hot milk over them. The flavory shreds of baked wheat are so crisp and delicious—children always ask for more and it is so good for them. Contains everything their growing bodies need. Delicious with fruits.

SHREDDED WHEAT

WITH ALL THE BRAN OF THE WHOLE-WHEAT

Of Interest to Women

Society

by JUANA NEAL LEVY

Much interest is being aroused over the luncheon of the women's committee of the Philharmonic Orchestra, which will be given in honor of the conductor, Dr. Artur Rodzinski, at the Biltmore (music room) tomorrow at 12:30 p.m. At the speakers' table will be Dr. Rodzinski, Mme. Hedwig Rodzinski, Dr. Rodinski's mother, recently arrived from Poland; Mrs. Gladys Lewis Bush, Mrs. Joseph P. Rhodes, Jr.; Mrs. Hansen Moore, Mrs. Helena Podesta Furman; Mrs. Robert Irwin Rogers, George Leslie Smith, Gurney E. Newlin, Albert B. Ruddock, newly appointed chairman of the advisory board of the Philharmonic Orchestra; Mrs. Cecil Frankel and Louis Curtis, superintendent of music of the Los Angeles city schools, who will give a short talk. At this luncheon a bas-relief of Dr. Rodzinski by Gladys Lewis Bush will be unveiled.

Others to attend the luncheon are, Miss Ada Carman, Miss Mollie Adelia Brown, Mrs. Mary O. Miller, Mrs. Frank W. Davey, Mrs. John Hunt, Mrs. Joseph George Braun, Mrs. Leola Getze, Mrs. Hoyt Mitchell, Mrs. D. E. Hartwell, Miss Rowena Thom, Mrs. George Leslie Smith, Mrs. Genevieve Gray, Mrs. Alfred Stern, Mrs. Herman Stern, Mrs. Alex Brownstein, Mrs. Gustave Meertief, Mrs. Clarence A. English, Mrs. J. T. Loeb, Mrs. J. C. Lipman, Mrs. Karl Steinlein, Miss Cathleen Loeb, Mrs. Edgar Strauss, Mrs. Harmon D. Ryus, Mrs. Samuel Puterbaugh, Miss Elizabeth Puterbaugh, Mrs. Robert London, Miss Jean Hill, Mrs. Albert E. Van Court, Mrs. Leafie Sloan-Orcutt, Miss Maude Tannehill, Mrs. H. H. Hebert, Mrs. Ralph Heath, Mrs. Judson C. Rives, Miss Ellen Andrews, Mrs. George Allen, Miss A. B. Witmer, Mrs. H. C. Witmer, Mrs. Edward A. Geissler, Mrs. Ralph Waldo Bucknam, Mrs. Leiland Atherton Irish, Mrs. Granville MacGowan, Mrs. Harvey S. Mudd, Mrs. Harry Tipton Steck, Mrs. Albert Griffith Bartlett, Mrs. Howard Verbeck, Mrs. Eugene O. McLaughlin, Miss Dorothy Collins and Mrs. Franklin K. Lane, Jr.

Betrothal Announcement

Mr. and Mrs. Ralph L. Joannes, 666 South Crenshaw Boulevard, announce the engagement of their daughter, Miss Dorothy Geer Joannes, to Seward Edward Cole, son of Mrs. Seward Cole, 4963 Los Feliz Boulevard, and grandson of the late Senator Cornelius Cole.

Quiet Wedding

Last evening at the Christian Church, Wilshire Boulevard and Bronson avenue, Miss Juanita Eikenberry, daughter of Mrs. Albert L. Eikenberry of Greenville, O., became the bride of Charles W. Russell with Dr. Harold Griffith officiating. The wedding, was simple in all its appointments. They were attended by Mr. and Mrs. Thomas Gordon.

A small, but delightfully appointed dinner was given following the ceremony at the Jonathan Club.

Told at Tea

Mr. and Mrs. Percy Francis Fuller of North Hollywood entertained a group of forty-five friends at a beautifully appointed bridge-tea last Saturday in the Cortile Lido of the Hollywood Knickerbocker Hotel. The affair served as the occasion for the announcement of the engagement of their daughter, Miss Merridy Fuller to Jack Clinton Crookshanks of Los Angeles and Peru.

The wedding will be an event of early spring, to be followed by a honeymoon trip to South America.

Play Season Opens

Opening their winter season of production, the Nine O'clock players of the Assistance League will present the play, "Snow White and the Seven Dwarfs," as children's matinees November 15 and 16 at the Ambassador Theater. Ultramodern stage settings and costumes will be used. The cast includes many women prominent in the social life of Los Angeles.

The officers of the players are: Mrs. Walter P. Story, chairman; Mrs. Howard Wells, first vice-chairman; Mrs. Gordon Pollock, second vice-chairman; Mrs. Roy Ruth, secretary; Mrs. Thomas Gibbon, ticket chairman; Mrs. Clyde Burr, membership chairman; Mrs. Marjorie Davenport, publicity chairman; Mrs. Marjorie Requa, art director; Mrs. Rene Renny, play chairman, and Mrs. Henry Haggerty, costumes.

The members include: Mmes. Sven Lokrantz, Lindsey Gillis, William Gibbs McAdoo, Foster Dudley, John Hammond, Byron Story, Clarence English, Seymour Tally, William Gibbs McAdoo, Jr., Seely Mudd, Jr., LeRoy Stanton, Ted Braun, June Pike, Nicholas Milbank, Jr., George Martin, LeRoy Sanders, Allan Black, Mark Daniels, Frederick Kayser, Montagu Love, Henry Wetherby, John Osburn and the Misses Ellen Andrews, Eleanor Johnson, Betty Caldwell, Frances Alexander, Hazel Nelson, Constance Simpson, Margaret Mariani, Louise Janss, Erna McDonnell and Elizabeth Bell.

Wed at Mission Inn

Choosing the Carrie Jacobs Bond Room at Riverside Mission Inn as the setting for her wedding, Miss Mabel Cudebec, daughter of Mrs. Rena M. Cudebec, 1215 West Twenty-ninth street, became the bride of O. K. Kraus, alumnus of the University of Southern California, Sunday afternoon at 4 o'clock.

Dr. Bruce Baxter, chaplain of the University of Southern California, performed the ceremony, which was witnessed only by intimate friends and relatives. The bride wore a dark blue velvet gown trimmed in beige, with hat to match, and carried a bouquet of orchids, gardenias and lilies of the valley. She was given in marriage by her brother, Herman Cudebec. Mrs. Charles Stewart Grant was matron of honor.

Dean L. Pisk, a Kappa Alpha Fraternity brother of the bridegroom from the University of Southern California, was best man.

Guests were Mr. and Mrs. Charles S. Grant and Miss Peggy Grant, Mr. and Mrs. C. E. Angilly and Miss Jean Angilly, Mrs. Vivian K. Stevens, Miss Jean Stevens, Mrs. Hazel Cudebec, Mr. and Mrs. A. G. Kraus, Miss Ina Mabel Kraus, Mrs. Dean Fisk, Mr. and Mrs. Adna Wright Leonard, Jr., Miss Bonnie Jackson, Sidney Y. Newcomb, Charles R. Root, Jr., Robert White and Deborn V. Hutchings.

Mr. and Mrs. Kraus are honeymooning in Palm Springs and other resorts in Southern California.

FREE RECITAL FRIDAY

Announcement is made of a free recital to the public, to be presented by members of the faculty of the music department of the Immaculate Heart College, Friday at 11 a.m., in the auditorium of the music building. A program has been prepared consisting of violin numbers by Oskar Seiling, solos by Flora Myers Engel, soprano; Ludwig Foerstel, cellist, and George Liebling, composer.

CHARMING VISITOR FROM OHIO

Friends Here Entertain In Her Honor

[Curtis Biltmore studios]

Mrs. Lawrence L. Hay

ONE of the attractive visitors to the Southland this fall is Mrs. Lawrence L. Hay of Columbus, O., who is the house guest of Mrs. Frank Day at her home, 535 South Van Ness avenue. Many lovely affairs have been given in honor of the visitor, among the hostesses being Mrs. H. L. Mack, who gave a charmingly appointed luncheon at her home, 1051 Arlington avenue. The guests bidden are old friends of the honor guests. Mrs. Hay also plans to visit Mr. and Mrs. M. M. Lyter at their home in Queen Ann Place before returning to her eastern home.

Chef Wyman's RECIPES

Every Friday at 2 o'clock Mrs. A. L. Wyman will conduct a free class and demonstration of good cookery in the lecture room of the Southwest Building, 130 South Broadway.

PORK POT ROAST

Trim a small shoulder of pork, and place the trimmings in a Dutch oven. Dry out the trimmings, and remove with all of the fat but one tablespoonful, add to the oven, two tablespoonfuls of flour, and cook until brown, with one thinly sliced onion, then add two cupfuls of tomatoes, and the pork shoulder. Cook until well done, turning often, when partly cooked season with salt and pepper. Lift out the pork, onto a hot platter, skim the fat from the gravy and pour over the meat.

SWEET POTATOES AND PEANUTS TOASTED

Take six medium-sized sweet potatoes, uncooked, one-half cupful of sugar, one-third cupful of milk, three tablespoonfuls of butter, the yolks of two eggs. Scoop out the inside of the raw potatoes, after having cut them in two lengthwise, leaving enough of the skin to make a film shell, place in the scooped out portion, in a double boiler, and cook until tender, then mash, whip lightly and add the sugar, milk, butter and beaten egg yolks. Pile the mixture in the uncooked shells, sprinkle with finely chopped salted peanuts and bake in a rather hot oven, until the potatoes are well browned.

CABBAGE SUPREME

Place in a sauce pan one quarter-cupful of butter, add two tablespoonfuls of flour, and cook until well browned, add two cupfuls of strained tomato juice, and one cupful of beef stock, five peppercorns, one-half bay leaf, three cloves, one tablespoonful of sugar, and one tablespoonful of finely chopped onion. Stir until it boils, then simmer slowly for twenty minutes, put through a strainer, then combine it with three cupfuls of finely shredded uncooked cabbage, one-half of a chopped green pepper, place in a sauce pan and cook uncovered until the cabbage is tender. Place on a hot platter, garnish with parsley and quarters of hard-boiled eggs.

COMBINATION FRUIT PIE

Three cupfuls of fresh rhubarb, cut in one-inch slices, one and one-half cupfuls of strawberries, three-fourths of a cupful of sugar, two tablespoonfuls of cornstarch, the yolks of two eggs, one-fourth teaspoonful of vanilla extract, and two small bananas. Wash the rhubarb, cover it with a half a cup of sugar, add a tablespoonful of water, and cook the rhubarb until tender. Wash and hull the strawberries, and stew them with a quarter of a cupful of sugar, allow both mixtures to cool. Mix the cornstarch with a little of the strawberry juice, and stir it into the rhubarb, beat the egg yolks slightly, and add to the rhubarb, then add the well-drained berries, and the banana pulp. Mix altogether, pour into a pie pan lined with plain pastry, place in a hot oven, for the first ten minutes, then reduce the heat and bake thirty minutes longer. When cool, garnish with whole berries.

Mrs. Wyman does not reply to letters, but requests for recipes are answered in the department, PRACTICAL RECIPES, published every Friday.—(All rights to reproduce reserved by A. L. Wyman.)

YOUR BABY and MINE

by MYRTLE MEYER ELDRED

WHY IS SLAPPING INEFFECTIVE AS A PUNISHMENT?

An Answer to a Young Mother

The habit of slapping small babies when they molest the home furnishings is probably one of the commonest of parental punishments. The slappings may not be done in a mean way, the parent may not even be angry. She honestly thinks that this is a legitimate way to teach her child not to touch what she knows must not be touched.

Suppose baby pulls a book from the family table and tears it to pieces. Naturally the mother is annoyed and angry. Also she wants to prevent this happening again. So she slaps the baby's hands, a smart and stinging blow. Baby cries pitifully and rubs his red, little hand and mother feels like a brute and says: "It hurts me more than it does him."

But two days later baby finds another book and tears it to bits.

"The little wretch," moans his mother. "He knew he was doing wrong for he looked at me with absolute deviltry in his eyes. I just had to spank him hard."

PRIZED POSSESSIONS HARMLESS TO CHILDREN

Why didn't the slapping do the work? We know there is a perfectly good rule of psychology (Thorndyke) which says, "Attach annoyance to a response and it is weakened." Surely slapping is an annoyance to the child, as is all pain. But in the above case the annoyance was not attached to the touching of the object, but to the mother, who is entirely outside of the situation.

Had the pages of the book cut baby's finger as he tore them apart, he would have howled and dropped the sheets and in the future looked with mistrust at all books. Had the book toppled on him as he pulled it off and given him a bang on the head, he would not need to be told that he must not pull books from the table. He would probably cry at the sight of one. Many objects have the power within themselves of teaching the child the dangers of handling them. Hot stoves, radiators, knives and scissors are all self-punishers. But we are the child's protectors and cannot allow him to handle these objects in order to discover their natural penalties. We have to keep them out of his way.

Most of the things which we tell children they must not touch carry no penalties. They are harmless so far as the child is concerned. So instead of preventing the child from repeating the forbidden activity, slapping merely prevents him from doing it while we are around. He runs like a deer with the forbidden treasure in his hand. He waits until our back is turned to shoot like an arrow straight for the prohibited spot. He is not afraid of doing what he has been slapped for doing. He is afraid only of his mother who does the slapping. Our leaflet on "Obedience and Punishment" suggests some more appropriate punishments than slapping, and a self-addressed, stamped envelope inclosed with any reader's request will bring it to you.

Slapping as a punishment is never successful. It is just a temporary check, and that check is removed as soon as the slapper is out of sight. We have to use other tactics in training children.

BRIDGE REPAIR FINANCED

Long Beach was assured of money to repair the Anaheim-street bridge over the Los Angeles River yesterday when the Board of Supervisors allocated $18,670 for the work. The appropriation was made on the recommendation of Road Commissioner Jones. The bridge is over a channel maintained by the Los Angeles County Flood Control District.

HOUSEHOLD SUGGESTIONS

Secure Covers

A discarded blanket comes in very handy in bedmaking, if you like the covers to stay put at the foot. Divide the blanket in half and let half be under the mattress and the other half over the foot of the bed just under the spread. It certainly holds the covers firm.

A Reminder

When roasting a piece of meat in an iron skillet with a handle, be sure to turn the handle toward the back of the oven and avoid severe burns from thoughtlessly grasping the hot handle.

Endorsed by Nurse

"Just a few words of praise of your medicine. Nothing gave me relief and health as Lydia E. Pinkham's Vegetable Compound did. I am a practical nurse and was so rundown that I was unable to work. I used to suffer agonies at times and would have to lie down the biggest part of the day. After two bottles of Vegetable Compound I felt better. Now I have used ten bottles and feel fine. I recommend it to many of my patients."—Mrs. Florence Johnson, R. R. #3, Chetopa, Kansas.

Lydia E. Pinkham's Vegetable Compound
Lydia E. Pinkham Med. Co., Lynn, Mass.

End Oily, Sallow Skin

A little Calonite powder sprinkled on a wet cloth and rubbed gently over the face each night ends shiny, oily skins—puts new life into sallow skin, and cleans the pores of all dust, dirt and prevents blackheads. It makes the skin feel refreshed and bright, so you will enjoy a good night's rest.—[Advertisement.

WHEN THE SANDMAN COMES

A Bedtime Story

by THORNTON W. BURGESS

FARMER BROWN'S BOY SAVES THE DEER

Blessed he who brings relief,
And puts an end to fear and grief.
—Lightfoot the Deer.

The moment Farmer Brown's boy saw the two deer lying head to head, unable to get to their feet, he understood exactly what had happened. He had never seen such a thing before, but he had read about it.

"Locked antlers!" exclaimed Farmer Brown's boy. "The poor things! Just see how they roll their eyes at me!"

He walked around the two fallen animals and presently they struggled to their knees and then to their feet. But they were so tired and so weak that they trembled. And they did roll their eyes. It seemed to Farmer Brown's boy as if those eyes were simply begging him to do something. He didn't waste any time. He turned on his heel and began to hurry away.

Peter Rabbit, who had been peeping out and watching hopefully, was disappointed. Farmer Brown's boy had been there and had done nothing.

"I told you he couldn't do anything," cried Sammy Jay.

"Perhaps he's gone to get someone to help him," said Peter trying to appear hopeful.

"I don't believe it," said Sammy Jay, just to tease Peter. Nevertheless, Sammy in a few minutes flew away and secretly followed Farmer Brown's boy. The latter hurried back home. He went to the barn. Presently he reappeared with something in his hands. What it was Sammy Jay didn't know. Sammy waited only long enough to see that Farmer Brown's boy was heading straight back for the Green Forest. Then Sammy flew back as fast as he could go. "He's coming back! Farmer Brown's boy's coming back!" he cried.

"What did I tell you!" cried Peter joyfully.

Now, the thing that Farmer Brown's boy had gone home for was a saw. The two deer were down again. Their tongues hung from their mouths, for they were very, very thirsty. Farmer Brown's boy's heart fairly ached with pity as he looked at them. He reached out and patted Lightfoot lightly. "Never mind, old fellow," said he. "It won't be long now before you are out of your trouble." Then he carefully studied those antlers,

which are what many people call horns. He studied them to see just how they were locked together. Then he began to saw one of those antlers. It was one of the antlers of the strange deer who had challenged Lightfoot. There was silence all around as Farmer Brown's boy worked. Presently that antler was cut through. Then he cut through the other antler. He had cut at just the right places. Lightfoot, somewhat weakly trying to toss his head, found to his surprise that he could do it. He was free! Farmer Brown's boy stepped back. After a moment or two Lightfoot scrambled to his feet. So did the other deer.

For a moment or two both acted as if they didn't know what to do. They acted as if they couldn't believe that they were free. Lightfoot shook his head with its crown of great antlers. The other deer shook his head, but only part of his antlers remained. He seemed to sense this, and, turning aside, he slowly made his way back in the direction of the Great Mountain, as if in shame because he no longer had his wonderful crown of antlers. Lightfoot took a step forward and blew a faint challenge. But there was no more fight left in either Lightfoot or the other. The stranger stopped at the Laughing Brook and drank and drank and drank; and Lightfoot followed him there, so that the two enemies were side by side as they drank. Then the stranger went on his way and Lightfoot turned to join Mrs. Lightfoot, who was waiting for him. They didn't even notice Farmer Brown's boy, who stood looking on.

(Copyright, 1930, T. W. Burgess)

MOROCCO
Her Chin on the Mediterr
and Her Toes in Sahara

MOROCCO and the Sahara, the winter ground for smart Continentals ... The of Fez ..., the vivid color of Algiers ... where Hannibal ruled... Arabian Nights luxuries of the famous forty-six "Transat" "Barbary Land Cruises" through Morocco and Tunisia ... a fleet of high-powered 57-day itinerary $1730; 13-day Cross the "longest gangplank in the de luxe "Ile de France", "Paris", or "France" "Lafayette", "De Grasse" and "Rochambeau" cabin fleet that makes economy smart ... half days to Plymouth, England ... a few Le Havre, the port of Paris ... overnight a day across the Mediterranean, Algiers.

Three 30-day Mediterranean-Morocco cruises freedom of independent travel with unlimited overs ... a ship that is the last word in luxury

"FRANCE", Jan. 10, Feb. 14, Mar.

French Line
C. C. Chapman Bldg., Broadway at 8th St., Los Angeles. Phone TUcker 4811

A New Era in ocean travel

... offered only by Panama Pacific Line to New York

Tomorrow's ships are here! Even seasoned travelers marvel at these great electric liners. A tribute to America's engineering genius, Panama Pacific liners herald a new era in ocean travel, affording unbelievable comfort at sea.

They are the world's largest all-electric passenger vessels—swift, smooth, vibrationless. They are the largest ever built in America. Only 14 days from Los Angeles to New York.

Panama Canal
Gay Havana

Modern as tomorrow, these new ships add new thrills to the ever fascinating voyage to New York. An unforgettable visit to historic Panama; a thrilling daylight trip thru the mammoth Panama Canal ... Then ancient Moorish and an opportunity to savor vibrating Havana.

Broad, spacious decks ... sports or promenade ... beneath a tropic moon. Two outdoor pools. Fine cuisine, courteous service afford you great pleasure.

NEXT SAILINGS
S.S. Pennsylvania
S.S. California ... Nov.
S.S. Virginia ... Nov.

All staterooms are outside with bath ... Running water in sleeping room and private bath if desired. Rates: $135 up ... Cabin, and $275 up ... Cabin. Round-trip rates additional (one way only).

Ask for complete information

Connections for Europe and South America

Panama Pacific
INTERNATIONAL MERCANTILE MARINE

715 W. SEVENTH STREET, LOS ANGELES
or your local steamship or railroad agent

USED CARS for business and pleasure
See today's Times Want Ads

CLUB NOTES

by MYRA NYE

...ting setting for the huge mus... ...ne to be sponsored Sunday ...on by the Council of Catholic ..., in the Hollywood Bowl, in ...tion of the annual Catholic ...'s day.

...ces of good music are antici... ...the program, which will in... ...mbers by fine artists of the ...ened: Soloists, virtuosos, se... ...d choristers and a full concert ...ra. A united choir of 150 ..., under the direction of ... Taylor Drill, will fill the ... with the melodies of many of ...eous masters. Among those ...ear are: Ethelyn Fridley Bey... ...matic soprano; Callie D. Bar... ...rano; Elsa Yelinda Foley, ...rano; Ella F. Ashway, ...ra soprano; Ella F. Ashway, ...ano; James J. Armstrong, ten... ...ano; Irving M. Stump, tenor; ...s E. Clark, basso; Dolores Or... ...violinist, and Oscar J. Reilly, ...

...the selections, beautiful ...ds, will be: "Sanctus" from ...ella's Mass, Gounod; "Inflam... ...Stabat Mater," Rossini; "Un... ...Portals" from Redemption ...; "Soldier's Chorus" from ...; "Hallelujah" from "Mes... ...Handel; "Ave Verum," "Ave ...; "Autumn Storm," Grieg; ...ming, Spross. ...

...Mgr. John Cawley, rep... ...Right Reverend Bishop ...Cantwell, will, by special ...ciate at the Benedic... ...Blessed Sacrament which ...the close of the day. The ...will begin at 2 p.m. Mrs. ...ley of San Diego, presiden... ...council, including all the ...counties, will preside. ...

...Club

...Bina Sterrett will be guest ...at the meeting of the ...ection of the Women's Uni... ...Club this afternoon at ... ...in the clubhouse, 943 South ...street. Mrs. Sterrett will re... ...her impressions of European ...received during a recent for... ...tour.

...first dance of the club will ...on Friday evening at 8 o'clock ...Mrs. Richard C. Farrell, chair... ...will introduce Earl Wakeman ...master of ceremonies.

...evening the junior section ...ing all club members who ...graduated from college since ...will give a bridge-dinner at ...p.m. Miss Isabel Tuthill ...man of the group.

...st Conference

...the rank and file of clu... ...bers know for what federation ...is!" "Do many persons in you ...unity think that the woman's ...movement is purely social? ...are only two of several inter... ...questions to be brought be... ...the conference on federation ...ion tomorrow at district head... ...Mrs. Grace Y. Hudson ...man of federation extension ...preside. The conference ...ded to begin at 10 a.m. ...

...Edward T. Bishop of th... ...Circle Court will speak on th... ...and activities of this cour... ...first meeting for the season ...Los Angeles City Federation ...W.C. at Trinity M.E. Church ...The business session is called ...10:30; Judge Bishop will speak ...2:30 p.m. Milton K. Young ...m., and Dr. Len Hutchins, can... ...for Secretary of State, will ...at 2 p.m. Newly elected offi... ...include Mrs. Hattie M. Dough... ...president; Mrs. Margaret T... ...vice-president; Mrs. Louis ...Williams, corresponding secre... ...Mrs. Charlotte Rosegrant, re... ...secretary, and Mrs. Albert ...treasurer.

...y Daughters

...Marion de Beaulieu, who ha... ...recently returned from Europe an... ...reviving her talents exclusively ...program of women's organi... ...gave a number entitle... ...Interpretation of th... ...before the California Parlo... ...Daughters at their meet... ...Saturday in the Friday Morn... ...clubhouse. Others who appeare... ...the program are Mrs. Harr... ...Miller, dramatic soprano, an... ...Russell Stimmel, composer-pi...

...ino Chapter

...Ida May Adams will speak ...the meeting of El Camino Rea... ...Daughters of the Ameri... ...Revolution, at 12:30 p.m. tomor... ...at the Women's Universit... ...804 South Hoover street. ...V. A. Banta, regent, will pre... ...for the first time, presenting a ...musical guests Mrs. John ...ready, vice-chairman of India... ...Spring, and Mrs. Ruth McClin... ...Order honorees of various ...of the chapter include Mrs. ...F. Grundman, Mrs. Claud ..., Mrs. Jay F. Herring, ...George R. Fuller, Mrs. ...Russell, Miss Edith Ban...

...n Political League

...Assembly will be one of th... ...at the meeting of th... ...Political League, meeting ...at the luncheon hour a... ...Hugo, 619 South Gran... ...at 12:15 p.m. Stanley Sayer... ...president of the West Adam... ...of Commerce, will talk o... ...Power Bonds." Miss Rut... ...is president of the league.

CIVIC CLUB TO DEBATE

...bers of the Los Angeles Civi... ...junior division, will hear tw... ...opinions at today's luncheo... ...proposed daylight savin... ...Attorney Lewis H. Smith ...talk on "The Menace of Day ...Saving," while Harry Tibbe... ...on "Why Labor Opposes Day ...Saving."

M. H. AVERY SAYS:

...OF THE COMMUNITY CHEST

...The necessary and very im... ...function of caring for ...needy of our large commu... ...has been assumed by the ...Community Chest organization. ...to me not unreasonable ...to ask that in order to ...this and efficiently per... ...this function, thereby real... ...the best possible results, ...Community Chest must have ...cooperation and best judg... ...of the members of said or... ...also the liberal con... ...of all members of our ...whose financial ...warrant their mak... ...contributions for this useful ...purpose.

CLUB NOTES

By MYRA NYE

...ing for the huge mus... ...to be sponsored Sunday ...by the Council of Catholic ...the Hollywood Bowl, in ...of the annual Catholic ...

...of good music are antici... ...program, which will in... ...by fine artists of the ...soloists, virtuosos, se... ...and a full concert ...and a mixed choir of 150 ...the direction of ... Drill, will fill the ...position of many of ...the numbers. Among those ...Evelyn Priddey Bey... ...Callie D. Bar... ...Yolinda Foley, ...Ella F. Ashway; ...J. Armstrong, tenor; ...M. Stump, tenor; ...Dolores Or... ...and Oscar J. Reilly.

...the selections, beautiful ...will be: "Sapetus" from ...Mass, Gounod; "Inflam... ...Maker," Rossini; "Un... ...Lamb" from Redemption, ...Gounod; "Chorus" from ...Messiah" from "Mes... ...Ave Verum," "Ave ...Maria," Grieg, ...

...Bishop John Cawley, rep... ...the Reverend Bishop ...Conaty, will, by special ...services at the Benedic... ...of the Sacrament which ...follows of the day. The ...begins at 2 p.m. Mrs. ...of San Diego, president ...general, including all the ...counties, will preside.

...Mrs. Barrett will be guest ...speaker at the meeting of the ...Council of the Women's Uni... ...at the clubhouse this afternoon at 3 ...o'clock, 943 South ...Hope street. Mrs. Barrett will re... ...impressions of European ...travel during a recent for...

...The dance of the club will ...be held Friday evening at 8 o'clock ...with Richard C. Farrell, chair... ...man, to introduce Earl Wakeman ...master of ceremonies.

...Following the junior section, ...for all club members who ...graduated from college since ...1925, will give a bridge-dinner at ...the home of Miss Isabel Tuthill is ...chairman of the group.

...Conference

...The rank and file of club ...women know for what federation ...work is done. How many persons in your ...club really think that the woman's ...department is purely social?" ...is only two of several inter... ...questions to be brought be... ...the conference on federation ...which opens tomorrow at district head... ...quarters. Mrs. Orton Y. Hudson, ...chairman of federation extension ...work, heads the committee. The conference is ...scheduled to begin at 10 a.m.

...Judge Edward T. Bishop of the ...Juvenile Court will speak on the ...work and activities of this court ...at a meeting for the season ...of the Angelus City Federation ...of Unity M.E. Church ...The business session is called ...for 10:30. Judge Bishop will speak ...at 11 a.m. Milton K. Young at ...noon and Dr. Lee Hutchins, can... ...for secretary of State, will ...speak at 1 p.m. Newly elected offi... ...include Mrs. Hattie M. Dough... ...president; Mrs. Margaret T. ...Cox, vice-president; Mrs. Louise ...Hall, corresponding secre... ...Mrs. Charlotte Rosegrant, re... ...cording secretary, and Mrs. Alberta ...Hall, treasurer.

...Daughters

...Marion de Beaulieu, who has ...just returned from Europe and ...will use her talents exclusively ...on the program of women's organi... ...tions. She will give a number entitled ...Spanish Interpretation of the ...Dance, for the California Parlor ...Native Daughters at their meet... ...to be held Friday Morn... ...at the Ebell. Others who appeared ...on the program are Mrs. Harry ...Rogers, dramatic soprano, and ...Mrs. Emil Skinmel, composer-pi...

...Chapter

...Mrs. May Adams will speak ...before the meeting of El Camino Real ...Chapter, Daughters of the Ameri... ...Revolution, at 12:30 p.m. tomor... ...in the Women's University ...Club, 616 South Hoover street. ...Mrs. J. Harris, regent, will pre... ...for the first time, presenting as ...honored guests Mrs. John S. ...Pillsbury, vice-chairman of Indian ...Welfare, and Mrs. Ruth McClin... ...tock, two members of various ...Indian tribes. Include Mrs. ...Chapter Include Mrs. Claude ...Mrs. Jay F. Herring, ...Mrs. Fuller, Mrs. ...Edith Ban...

...League

...There will be one of the ...regular meeting of the ...Women's League, meeting ...at luncheon hour at ...the Elks club, 619 South Grand ...avenue. Mrs. Stanley Sayer, ...president of the West Adams ...Improvement Club, will talk on ...Bonds." Miss Ruth ...Hall, president of the league.

CLUB TO DEBATE

...Members of the Los Angeles Civic ...Study division, will hear two ...speakers at today's luncheon. ...Subject, "Should daylight saving ...be abolished?" Speaking Lewis H. Smith ...on "The Menace of Day... ...light," while Harry Tibbett ...will say Labor Opposes Day...

R. AVERY SAYS:

...OF THE ...COMMUNITY ...CHEST

...is necessary and very im... ...work of caring for ...needy of one large commu... ...is annually gummed by the ...Community Chest organization. ...It does not, unreason... ...ably, ask that in order to ...help efficiently per... ...haps, thereby real... ...more positive results, ...the Community Chest must have ...the loyal and best judg... ...ment of members of said or... ...ganization, plus the liberal con... ...tributions of all members of our ...community whose financial ...support makes their mak... ...ing possible for this useful

YO HO! Here they are...

those old-fashioned rolls announced by radio last night

WONDER FIFF-TEENS

Just heat 'em and eat 'em. Good? Why, they're fresh baked for you by the Happy Wonder Bakers.

YOUR grocer has 'em — the Wonder Fiff-teens you heard the Happy Wonder Bakers talk about last night. And are they good? Don't ask! Just taste 'em. You'll agree the old-fashioned "light biscuits" your grandmother used to make weren't any better. A new daily treat for you — with every bit of the fuss and bother taken out of your kitchen.

Wonder Fiff-teens — fluffy and delicately flavored inside. Golden brown and tender-crusted on the outside. Rolls that simply beg to get into a hot oven and grow meltingly good!

If you serve them once you'll serve them often. They'll be easy to remember. Every grocery store you pass will remind you of the best rolls you ever tasted. For your grocer gets Wonder Fiff-teens fresh from the ovens of the Happy Wonder Bakers EVERY DAY.

Toast them for breakfast or tea . . . serve them hot with luncheon or dinner . . . cut them when they're cold into the neatest, trickiest little sandwiches . . . remove the top crust, hollow out the inside, brush with melted butter and brown in the oven—and there you have patty shells, ready-made. Ready to fill with creamed meats or vegetables for a main dish . . . or drown in stewed fruits for dessert.

Get a package of Wonder Fiff-teens from your grocer today. They're fresh baked. Serve them with the good things, jams and jellies and the like, that he suggests. You'll be delighted. For Wonder Fiff-teens are good . . . and they're quick . . . and they're convenient . . . and all the other words in the dictionary that mean the same thing to a busy modern woman!

Ask your grocer about these Special Spreads for WONDER FIFF-TEENS

Jams Peanut Butter Maple Syrup
Jellies Sandwich Spread Honey
Ready-cooked Meats Marmalade
Canned Fruits Cheeses Preserves
Apple Butter

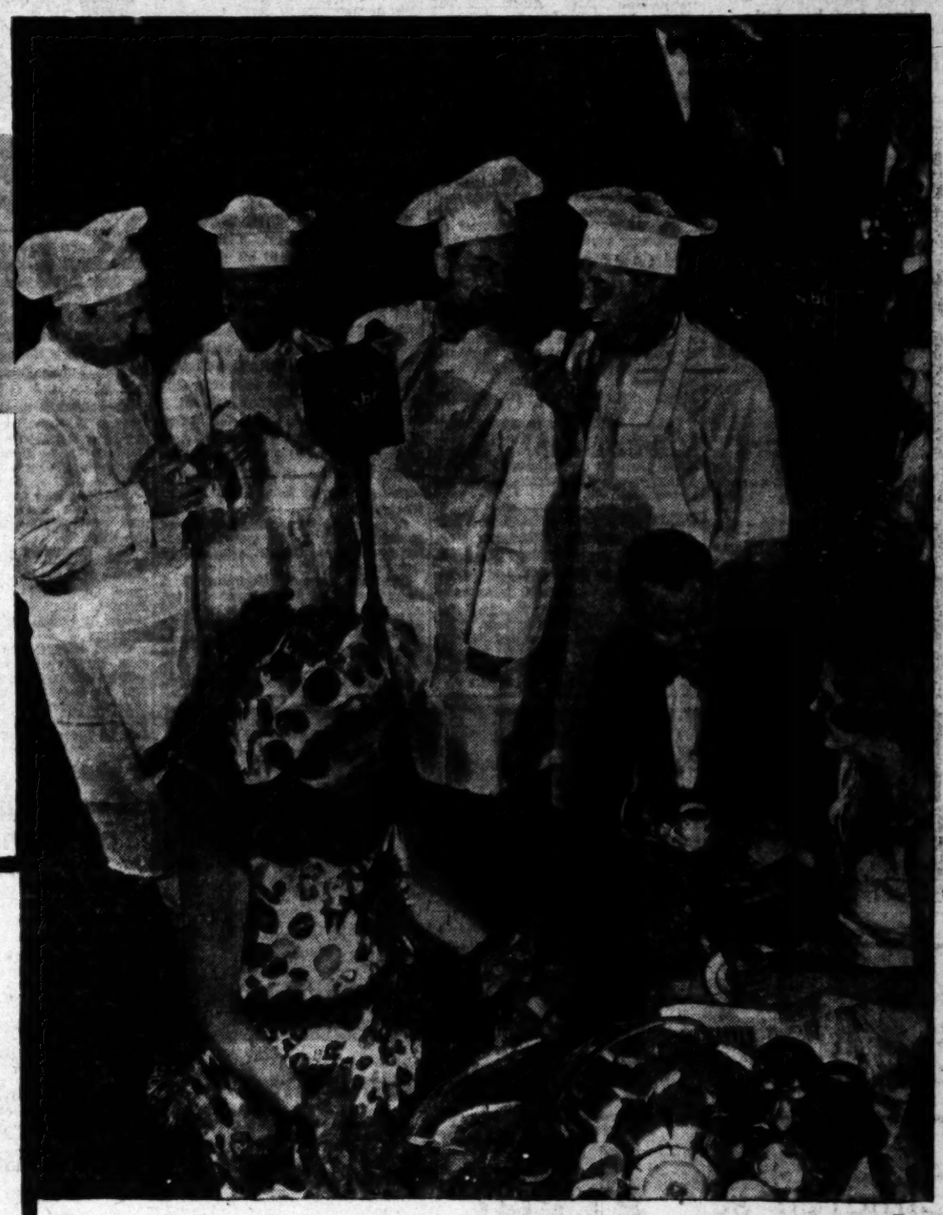

Last night at the National Broadcasting Studios Wonder Fiff-teens had a birthday party. And what a party! The Happy Wonder Bakers themselves, Frank Black's famous orchestra, entertainers from other radio broadcasts, simply "pitched in" till there wasn't a single roll left. Even the singing violins agreed that "Happy Days are Here Again."

10¢ just HEAT 'em and EAT 'em

Yo Ho! Yo Ho! Yo Ho!

for the Happy Wonder Bakers. On the air every Tuesday evening at 6:30 over KECA and associated National Broadcasting Company stations.

BAKED BY THE BAKERS OF WONDER BREAD

Of course Wonder Fiff-teens are good! They couldn't help but be. We choose the same fine ingredients for these rolls as we do for our famous slo-baked Wonder Bread. We blend these ingredients just as skilfully—bake the rolls just as carefully as we bake Wonder Bread. We know you'll like them.

The Happy Wonder Bakers

BAKED BY THE BAKERS OF WONDER BREAD

COUNTY STUDIES AIRPORT LEASE

El Monte Property Owners Call on Supervisors

Beaty, Limping From Crash, Advocates Action

Board Asks for Report of Plan Commission

Another effort to revive the county's interest in leasing of 968 acres of land near El Monte for a major airport was made yesterday before the Board of Supervisors by representatives of the thirty-four owners of the property.

The effort was successful to the extent that the Supervisors ordered all data relative to the project, which was obtained by the County Regional Planning Commission, since the matter was first proposed three years ago, be placed before them on next Monday.

BEATY AT SESSION

The proposition to lease the land for an airport was brought before the board by Supervisor Beaty, who made his first appearance at the Hall of Records yesterday following a crash in an airplane at King City a week ago last Saturday. Beaty, still limped and carried a cane.

A few minutes after his arrival he declared:

"I would like to bring the matter of an airport at El Monte before this board again. Since my experience recently I am for bigger and better airports. We can acquire this property and I think we should take some sort of action by adopting a motion of intention."

WRIGHT OPPOSED

Supervisor Wright opposed the motion. After discussion it was agreed that the Regional Planning Commission submit data before the board next Monday.

The proposal made is that the owners build a fully equipped major airport, known under the regulations of the Department of Commerce as an A-1A port, then turn all the property and land over to the county on a lease for forty years with the option of releasing at the end of the period for another forty years.

TERMS OF LEASE

Under the terms of the lease the county would pay $85,000 for the first year and $185,000 each year thereafter. At any time during the life of the lease the county would be permitted to purchase the field, including all its improvements and equipment for $3,250,000.

According to those who are advocating the county taking over the project, the field is an ideal location. They say it is only thirteen miles east of the postoffice; twenty-five minutes by automobile and twenty-two minutes by the Pacific Electric Railway.

A motion made by Supervisor Wright that other sites for an airport be considered by the board at the same time the El Monte site is being considered was lost.

TEXTILE CLUB WILL MEET

The Textile Club of Los Angeles will hold its monthly meeting tomorrow at 5:30 p.m. on the fourth floor of the Masonic Building, 623½ South Grand avenue.

COLORFUL FESTIVAL TONIGHT

U. S. C. Foreign Students to Celebrate

Whole World Represented

Dorothy Bartels and William White as festive Swiss students don garb of their native land.

CARRYING flags of their nations and dressed in the costumes of their native lands, foreign students of the University of Southern California will participate in the annual celebration of international night on the Trojan campus tonight with members of the Y.M.C.A. and Y.W.C.A. sponsoring the event.

Dr. Willard Lyon, professor of philosophy of California College in China, will act as master of ceremonies. One of the leading events of the evening will be a grand march, accompanied by varied national songs for the gala students. Every part of the world will be represented in the entertainment. From French, Mexican, German, Russian, Chinese, Japanese, Korean, Hawaiian, Czecho-Slovakian and Hindu organizations entertainers will be selected.

Draped with flags representative of forty-two nations, the Y.M.C.A. Hut will be the scene of the festival. John Dorfner is assisting the two organizations with arrangements for the affair.

BOYS FLEE SPADRA COLONY

Deputy sheriffs yesterday were searching for William Martinez, Mexican, 15 years of age, and Corinthian Green, 15, colored, inmates of the Pacific Colony at Spadra, who escaped from the institution. The boys, who were committed to the colony by Los Angeles juvenile authorities, were dressed in regulation blue shirts and overalls.

Hughes Asserts United Artists Price Too High

Definite word that Howard Hughes, young motion-picture producer, has abandoned all plans for buying into United Artists was received in Hollywood yesterday from New York. Hughes sent a message to his local office that he had ended negotiations with Joseph M. Schenck, president of United Artists.

"I was prepared to take over Art Cinema Finance Corporation at a reasonable figure, but the price asked was beyond all reason in view of the unsettled and none too prosperous condition of the motion-picture industry at this time," wired Hughes.

"I regret we were unable to come to terms, but I can now say definitely I am no longer interested in the proposition."

The Art Cinema Company is a financing organization for United Artists. Hughes, who makes millions in the oil business and who produced "Hell's Angels," a picture that cost in excess of $3,000,000, will leave New York within several days to start a new production program.

ROTH TO BE QUIZZED IN BRIBE CASE

Fitts Seeks Additional Evidence for Friedlander and Crawford Trial

New evidence concerning the bribery charges upon which Charles H. Crawford, Los Angeles politician, and Jack Friedlander, former State Corporation Commissioner, are to be tried on the 20th inst., will be laid before Dist.-Atty. Fitts today, Fitts indicated yesterday.

The first move in the renewed investigation will be the questioning of Jack Roth, head of the firm of J. H. Roth & Co., and Frank Creasey, formerly connected with the Commonwealth Securities Company. Creasey is under indictment with J. J. Costello and W. W. Costello on eleven counts of grand theft. They are accused of defraudng clients of their firm.

Friedlander and Crawford were indicted last April after an investigation which arose out of the renewed Julian Petroleum inquiry. The indictment charges the two men and S. C. Lewis, former head of the Julian Petroleum Corporation, who also is named in the true bill, with conspiring together to control the State Corporation Commissioner's office in such a manner that special concessions could be granted to J. H. Roth & Co.

The indictment sets forth fourteen overt acts of asserted bribery ranging from sums of $250 to $3000, which it is charged were paid to Friedlander. Friedlander denies the charges, asserting that all money which he received was from legitimate fees which he accepted as a practicing attorney.

VALLEY TO GET MORE OFFICERS

San Fernando Area Given Promise by Police Board of Better Protection

Assurance that ten motorcycle officers will be assigned for regular duty in the San Fernando Valley and that an effort will be made to afford the district better police protection was given the San Fernando Valley Committee on Safety by the Police Commission yesterday.

The committee, represented by Harrun L. Rowland, secretary, Edgar Rice Burroughs, author, Police Captain C. A. Hodsen and others, charged that drunk drivers are making the district dangerous to both pedestrians and autoists. They petitioned for more boulevard stops and urged more attention be given the district.

City Councilman Randall, Capt. C. A. Hodson and Deputy Chief James E. Davis spoke in behalf of more motorcycle officers for the district. Capt. E. A. Elkins of the Board of Public Works was another speaker.

Chief Steckel explained the fifty new motorcycles ordered recently will be received by November 1 and will be manned immediately by present personnel of the department and that he has arranged for ten to patrol the valley.

Fines or Jail Terms Imposed on Communists

Found guilty by a jury of violating the city handbill ordinance by distributing Communist literature, Gabria Rabinbach and Louis Klein were denied a new trial and sentenced yesterday by Municipal Judge Bogue. Rabinbach was fined $100 with the option of spending ten days in jail, and Klein given a fine of $25 or five days.

Both men gave oral notice of appeal, but were committed to jail when they failed to post appeal bond. They were arrested by officers of the police intelligence bureau on September 12, last, at Ninth street and Broadway.

Wife Misses Family Cash

Spending family money on other women was charged against her husband by Mrs. Dessie E. Finnicum yesterday in obtaining a divorce from Max L. Finnicum, automobile salesman of Pasadena.

"I found our bank account $35 short, and asked my husband about it," complained Mrs. Finnicum. "He knocked me unconscious."

Superior Judge Bishop ordered the husband to pay $30 a month for the support of their son, Tommy, 2 years of age.

LOVE LOSS CHARGED AS WIFE GETS DECREE

Some one else won her husband's heart, Mrs. Helen C. Bennett testified yesterday in winning a divorce from Vivian Mason Bennett, an oil man. They married April 17, 1917, and separated March 7, last. Superior Judge Yankwich granted her a decree on grounds of cruelty, and ordered Bennett to pay $30 for the support of their son, Alfred, 10 years of age.

RELATIVE'S ESTATE LEFT TO ACTRESS

Carol Lombard

Word was received in Hollywood that Carol Lombard, motion-picture actress, is sole beneficiary under the will of her grandmother, Mrs. Alice Knight, who died in Fort Wayne, Ind. The amount she is to receive was not given but friends stated it may reach $10,000.

Miss Lombard returned to Hollywood two weeks ago from New York with a new contract with Paramount. The inheritance will not interfere with her career.

Grand Jury May Get Walkup Quiz Data Tomorrow

Under the personal charge of Chief Deputy District Attorney Stewart the testimony and evidence gathered by the police in the Police Commissioner Walkup "frame-up" plot will probably be presented to the grand jury tomorrow, according to reports in the prosecutor's office.

Several new witnesses and a digest of the entire case occupied Stewart all yesterday afternoon together with a conference with Detectives James, McMullin and Nolan, who investigated the case under the direction of Chief of Detectives Taylor.

According to the officers they are in a position to prove that a plot was hatched to lure Walkup to an apartment and then place him in a compromising position with Miss Helen Lee, a pretty blond.

Statements from Miss Lee and others are already in the hands of the authorities and will be placed before the grand jury. About a dozen witnesses in all will be called, according to the present plan.

Oil Stations Add Wire Service

From now on the motorist who finds it expedient to keep in touch with home and office no longer need wait until he reaches a town or city to dispatch a telegram. He has only to draw up before the first Standard Oil service station that looms up on the open road, and—zip! — it is done, for the Postal Telegraph Company has just so arranged, C. A. Holzer, Los Angeles manager, announced yesterday.

The new service was inaugurated Monday and enables not only motorists but pedestrians, too, if they care to do so, to file telegrams, cables and radio messages for immediate dispatch. It is in effect also in many other States by arrangement with other gasoline companies operating chains of stations.

Cell Houses Blast-Defier

"He says he's dynamite-proof and can stand within a few feet of an explosion of the stuff and not be hurt."

Indicating Renick Frey, 31-year-old transient from Corsicana, Tex., C. E. Erickson, business manager of United Artists' studio, made that complaint yesterday to Deputy Sheriffs Packer and Wood when they arrived in response to a call.

"He's been hanging around here for hours," continued Erickson, "demanding to see Douglas Fairbanks, whom he says he knows personally."

"Is that right?" inquired the officers.

"Correct," said Frey.

Whereupon the deputies hustled him off to the County Jail, where he was booked on vagrancy charges.

BAIL OF PHYSICIAN IN DEATH CASE LOWERED

The bail of Dr. William C. Fiske, Hermosa Beach physician charged with murder as the result of the death of Miss Vera Nelson from an asserted illegal operation, was reduced from $10,000 to $5000 by Superior Judge Wood yesterday. Dr. Fiske is scheduled to go to trial before Superior Judge Hardy on November 12, next.

PARTY GIRL DEATH CASE HAS DELAY

Further Official Inquiries Await Result of Analysis of Liquor She Drank

Investigation into death of Hazel Cole, young Los Angeles girl, who died in a Culver City apartment after indulging in a liquor party with Bobby La Salle, prize fighter, marked time yesterday while an analysis of the liquor, suspected of containing lethal elements, was being completed by County Chemist Abernathy. A report may be made today.

In the meantime, Joe Vera, C. Wilson, Sam S. Stutzel and Dan W. Hatt, asserted Venice and Santa Monica bootleggers, said to have sold La Salle the liquor, are held on charges of suspicion of manslaughter and Wright Act violation.

Inquest also was postponed until autopsy findings are returned. If examination discloses death from a natural cause, no inquest will be conducted.

The girl was found dead Sunday morning. Beside her lay La Salle in a drunken stupor. Later investigation developed the fact that La Salle and a companion had met Miss Cole and another girl at an Ocean Park dance Saturday night and had taken them to the apartment.

Organ Grinder Escapes Jail

Los Angeles has an ordinance against monkeys and hurdy-gurdies on the streets, Pete Iezza, 50 years of age of 716½ Cole avenue, discovered yesterday. Police Officer Nowacki heard Iezza's organ at Sixth and Grand View streets and placed both the Italian and his monkey in custody.

In Municipal Judge Curtis's court Iezza received a suspended jail sentence of thirty days on condition that he keeps his monkey and hurdy-guardy off the streets hereafter.

'Hexed' Woman in Sanity Test

Charged with cutting her cat's ears to avert being "hexed," Mrs. Martha Peterson appeared yesterday in Municipal Judge Eagan's court for trial.

The trial was halted by the court, however, soon after the woman took the witness stand. She was ordered to the psycopathic ward of the General Hospital for observation until the 28th inst., when she will again be brought before Judge Eagan for a report on her sanity.

BOARD STILL DEADLOCKED ON CHEAP POLICE BA

Puzzled over what to do with the 32-cent police badges ordered from a Rochester company for the Los Angeles Police Department, the Police Commission still has the shipment in its possession. Satisfied that no matter what is done with the badges to improve them they will still look too cheap for officers with new uniforms in a city of more than 1,000,000 population, some of the commissioners favor the designing of a new issue and to have them manufactured in Los Angeles.

Commissioners Coe and Walkup do not favor them and the former suggests that the commission admit it has erred in an effort to get cheap badges and design a new type which will be appropriate for a metropolitan police force.

Another suggestion is that the 17-cent special-officer badges be placed in a warehouse and that the regular police badges be relettered for use of the special officers. This would add 15 or more cents each to the cost of the special-officer badges and reduce the loss in making a new issue for the police department, it is said.

Fear of criticism [illegible] expense of new dies, which [illegible] $900, appears to be [illegible] most of the commissioners [illegible] those opposed to the [illegible] say the commission [illegible] criticised more if they [illegible] than if they order a [illegible]

Heater Death Held Accid[illegible]

Accidental asphyxiation [illegible] no one should be held [illegible] yesterday was the verdict [illegible] Coroner's jury into the [illegible] three young men who [illegible] dead last Saturday in [illegible] an automobile [illegible] ture Boulevard.

The young men, [illegible] years of age: Louis J. [illegible] and William Logan, [illegible] Moines, retired in the [illegible] closing all of the [illegible] leaving a gas heater [illegible] according to police.

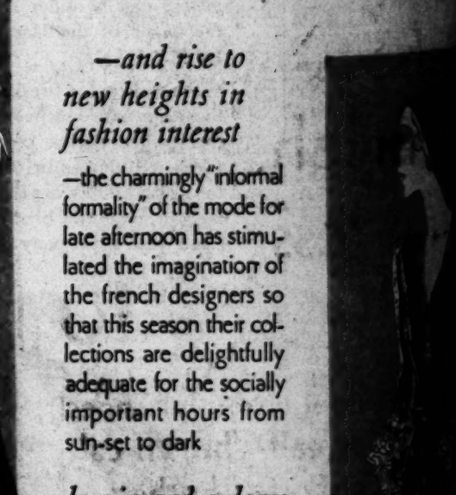

approved for afternoons:

the turban of american broadtail

—the little fur "cap" that [illegible] fond of—fitted to your head with bullock's-wilshire skill

$25

black, brown, gray, black-and-white

millinery—second floor

BULLOCK'S WILSHIRE

The Fur "Top"

—some like it attached to the wrap—some prefer it as a separate jacket

—but all agree it's the season's success, easily made from your former fur coat

—the most intriguing fur fashion in years—the little fur "top" of autumn 1930—of winter 1931—made just as you wish it in the fur atelier at bullock's-wilshire—from your last year's fur coat or from the new fur you select

—have it in ermine with a velvet bottom for evenings

—wear it in persian lamb, galyak or lapin as a separate jacket over your coat-dress or over blouse and skirt

—fur "tops" already made up for your choosing—from $95—others designed to your order

fur atelier—second floor

Wilshire Boulevard at Westmoreland

above, model after lanvin, at $165

right, model after ardanse, at $75

BULLOCK'S WILSHIRE

Dresses Lengthen With The Afternoon Shadows

—and rise to new heights in fashion interest

—the charmingly "informal formality" of the mode for late afternoon has stimulated the imagination of the french designers so that this season their collections are delightfully adequate for the socially important hours from sun-set to dark

lanvin and ardanse

—have gone back to the moyenage and the renaissance for inspiration and have produced models with the chief interest in the almost regal sleeves —bullock's-wilshire has adapted these fashions to the needs of modern california and presents them in distinctive versions

the french rooms

Wilshire Boulevard at Westmoreland

DUCKS AS WATCHDOGS PROVE TO BE ALL WET

"Pigs is pigs," wrote Ellis Parker Butler, humorist, in years gone by.

"But, ducks," bemoaned P. M. Russell, San Dimas rancher, to deputy sheriffs yesterday, "now you take ducks. Ducks is all wet; that is, as watchdogs, I mean."

"What's trouble?" the officers asked.

"Well, sir," Russell explained, "I raise hogs; that is, I'm tryin' to—but pig thieves is makin' it plenty tough. They started makin' off with 'em couple months ago; and Sunday I checked up and there was missin' the followin', to wit: About thirty-five weanlings worth $1750 and about the same number o' sows worth $1575.

"So yesterday I bought a goose and five ducks and turned 'em loose on the ranch, figurin' they'd set up a racketin' soon's the prowlers set foot on the ground. And what do you think? Darned if the thieves didn't make off with the ducks!"

After an investigation, the officers reported they have no clews except a few miscellaneous footprints.

McCarthy to Get $30,000 Salary From Yanks

SPORTS

Los Angeles Times

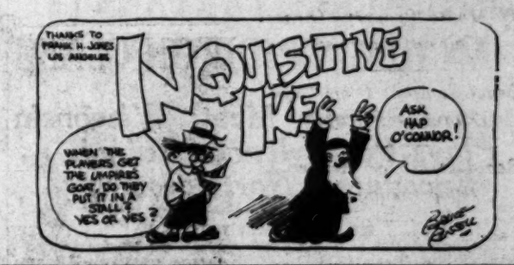
THANKS TO FRANK H. JONES LOS ANGELES
INQUISTIVE IKE
WHEN THE PLAYERS GET THE UMPIRES COAT, DO THEY PUT IT IN A STALL? YES OR YES?
ASK HAP O'CONNOR!

9

WEDNESDAY MORNING, OCTOBER 15, 1930. C

HELEN HICKS WINS PAR-SMASHING GOLF MATCH

WHEN VICTORY SMILED ON HELEN HICKS

And Helen smiled right back as the winning putt dropped on the seventeenth green of the north course, Los Angeles Country Club, yesterday afternoon to give her a 3-and-1 victory over Miss Lucille DeLong of San Diego in a brilliantly contested first-round match for the national women's championship. Pressed by the great golf of the slender southern girl, Miss Hicks batted around the north course in 77 strokes, the best effort of the tournament. "Smile," requested the photographer after "Billie's" victory, and the personality miss of America's women golfers certainly registered. Miss Hicks is rated as one of the most dangerous players in the tournament and she will make her fellow-favorites step to beat her. [Photos by A. P.]

IS SIGNED TWO YEARS

Leader Named Skipper

Swap Pitchers Deal

Bob Smith, Gets McAfee

By BRIAN BELL
From Sports Writer

NEW YORK, Oct. 14. (AP)—Joe finally took off his uniform and declared his allegience to the American League by signing a contract to manage the New York Yankees for the next two years.

The former manager of the Chicago Cubs joined with Jacob Ruppert, president of the Yankees, as he affixed his signature to the document which contract I ever

was the only figure in the contract was supposed that he a year at Chicago, an increase Ruppert told the new suddenly expected another pennant and championship back

You and you alone

(Page 10, Column 2)

BROWN VICTOR IN VARNER TILT

Newsboy Earns Decision in Speedy Fistic Mill

Maurice Holtzer Defeats Hess at Olympic

Goldie is on Short End of Thrilling Soiree

BY PAUL LOWRY

If main events are to be decided by a flip of Promoter Jack Doyle's spare four-bit piece commend to us the Newsboy Brown-Claude Varner fight at the Olympic last night.

Brown, the best flyweight in the country, won from Varner after the most sizzling ten-rounder fought in this city for months. Just out of the preliminary ranks Varner, a ball slim will-o'-the-wisp kid, did the unheard-of when he smacked Brown to the canvas in the fourth round.

It was a right-hander that landed flush on the point, and Brownie went flat on his back. He was up like a flash, and finished the round so furiously that only the knockdown gave Varner the margin.

From then it was a sensational bout, Varner again crashing Brown with a right in the sixth, which sent Newsboy into the ropes.

THREE AND THREE

At the end of the sixth round the count was even—three rounds apiece—but Brown took three of the remaining four rounds with lefts and rights to the body at close quarters

(Continued on Page 11, Column 8)

SINGER IN ONE-SIDED RING WIN

Mack Stages Retreating Go With Lightweight Champ in Chicago Scrap

CHICAGO, Oct. 14. (AP)—Al Singer, newly crowned lightweight champion, engaging in his first lightweight match since knocking out Sammy Mandell in one round last July, easily defeated Eddie Mack, the Denver collegian, in a ten-round, one-sided match in the Chicago Stadium tonight. A crowd of 10,000 spectators watched Singer chase Mack around the ring from the opening bell until the finish. Singer won nine of the ten rounds, with Mack showing only a flash in the fifth. In all other rounds, Mack was in full retreat, and when Singer did catch up with him he grabbed and held on for dear life.

Mack, a tall, straight boxer, at least a head taller than the world's champion, confined his offensive efforts to a light left jab, and a frightened right cross which he let go as Singer came booming in on him. For the most part, however, he was busy running backwards around the ring, trying to escape from Singer's two-fisted attack to the head and body.

As early as the first round, Singer convincingly demonstrated that

(Continued on Page 10, Column 2)

Title Series Dates Named

Hollywood and Los Angeles open their play-off for the Pacific Coast League championship Wednesday afternoon at Wrigley Field. That was decided yesterday at a meeting held by League President Harry A. Williams and Joe Patrick and Bill Lane, heads of the rival local clubs. Patrick won the toss of the coin and the Seraphs, first-half race winners, will be the home team Wednesday. The Stars, who have the second half cinched, will wear the white uniforms Thursday and the teams will alternate as the home club during the series, which will be for seven games or until one outfit wins four contests. Ladies will be admitted free to the Wednesday, Thursday, Friday and Saturday games. Some of the play-off games may be played at night, this being decided by the weather conditions.

You Ain't HERD Nuthin' Yet

'Till you've heard CLIF HERD, Trojan scout, tell how the Minnesota Gophers stopped the Stanford Cardinals dead in their tracks last Saturday. The popular athletic coach of U. S. C. will be interviewed by Braven Dyer, staff sports writer, during the presentation of the weekly *Los Angeles Times Sports Edition of the Air* over K H J Tomorrow Night, Thursday, at 9:30 o'clock.

Mr. Dyer will also be prepared to answer any questions relative to the 7-to-6 defeat suffered by the Trojans at the hands of Washington State at Pullman. Fire your questions in now!

TWIN GRID BILL HILL SATURDAY

Trojan Frosh to Play Bear Babes Prior to S.C. Varsity Game

BY BRAVEN DYER

Fans who like their football in large quantities are in for a heavy helping at the Coliseum Saturday. Southern California plays the Utah Aggies in the main affair of the day, while the Trojan frosh entertain California's peagreens in the curtain raiser, which is slated to start at 12:30 o'clock.

Last year Aubrey Devine's boys trimmed the California frosh, 21 to 19, in a hectic tussle. Due to the fact that the baby Bears lost to the St. Mary's freshmen, 22 to 7, last week, Devine's charges will be slight favorites this week-end.

Aubrey's team is lining up considerably changed from its early season appearance. Homer Griffiths of Fairfax is at quarter, with Ken Fay of L.A. High and Bob McNeish of Van Nuys as halfbacks. Williams of Lindsay is playing full.

Ford Palmer, injured some time ago, is expected back at his end berth Saturday, pairing with Erskine. The tackles now are Ray Gribi of Hanford and Lawrence Stevens of Piedmont. Gribi started as a back, went to end and now is a tackle, Aaron Rosenberg, the big boy from Fairfax, is installed at running guard, and plays tackle on defense. Dye plays the other guard position with Uhl sitting in at center.

The Utah Aggies are coached by Dick Romney and were tied last week in a scoreless game with Colorado U. It was this same Colo-

(Continued on Page 11, Column 4)

Bruins Stage Novel Stunts

Something new and different in the way of bleacher stunts will be offered to Southern California grid fans by the U.C.L.A. rooting section Friday night at the Coliseum when the Bruins clash with the St. Mary's Gaels. Instead of the card stunts as is customary at day games, the Bruin rooters will use electric lights between halves to trace figures and words. The stunts will be done by 576 men in the rooting section, each man to have a blue light and a gold bulb, with forty-eight men supervising.

LUCILLE DE LONG DEFEATED IN FIRST-ROUND BATTLE

Miss Quier Loses to Mrs. Potter in Only Upset of Day; Other Favorites Win Handily

BY EDWARD LAWRENCE

A mere slip of a girl with a fighting heart, Miss Lucille De Long of the La Jolla Country Club, packed more dramatic, pulse-quickening thrills into seventeen holes of golf yesterday afternoon over the north course of the Los Angeles Country Club than all the remaining fifteen first-round matches in the national women's championship put together.

Outdriven and outweighed, a slender stripling alongside the buxom, hard-hitting Helen Hicks of Inwood, N. Y., the 20-year-old Southern California star forced her nationally famous opponent to uncork some of the greatest golf shots ever seen on any course to beat her, 3 and 1.

When they stepped off the seventeenth green Miss De Long had a par for an 82 and "Billie" a 5 for a sparkling 77, four under women's par.

The Hicks-De Long match shared the day's big moments with the upset of Miss Edith Quier, young Reading (Pa.) golfer, who lost to Mrs. Brent Potter of San Jose, 2 up. Holding a 1-up lead going to eighteen and with the eastern girl staging a beautiful comeback, the former Northern California women's champion crashed three tremendous wood shots down the heart of the fairway, the third, a fine spoon shot ending up twelve feet from the pin. Miss Quier's third found a trap and she dashed over to congratulate Mrs. Potter without playing the hole out.

OFF TOP FORM

Miss Quier is a splendid sportswoman and a brilliant golfer, but seems to lack the match-play temperament that makes champions.

(Continued on Page 11, Column 2)

PHILS, ROBINS IN BIG TRADE

Quakers Get Trio, Cash for O'Doul and Thompson

NEW YORK, Oct. 14. (AP)—In the biggest player deal since the close of the 1930 baseball season, the Brooklyn Robins today obtained two Philadelphia stars, Outfielder Frank (Lefty) O'Doul, 1929 National League batting king, and Second Baseman Fresco Thompson, in exchange for two pitchers, one rookie outfielder and a good-sized check.

The Robins, in fortifying for 1931 two of the positions in which they were weak this year, outbid at least two other National League clubs, including the Chicago Cubs, in the scramble for Philly talent.

Brooklyn, besides the cash, hands over Jumbo Jim Elliott, big left-hander; Clise Dudley, slightly smaller right-hander, and Hal Lee, young outfielder, who signalled his major league

(Continued on Page 11, Column 1)

PAIRINGS FOR TODAY

10:00—Mrs. Hill vs. Mrs. Potter.
10:05—Miss Orcutt vs. Mrs. Hurd.
10:10—Miss Van Wie vs. Miss Hollins.
10:15—Mrs. Lifur vs. Mrs. Green.
10:20—Miss Hicks vs. Miss Lee.
10:25—Mrs. Pressler vs. Miss Wocker.
10:30—Miss Collott vs. Miss Lawson.
10:35—Mrs. Higbie vs. Miss Wattles.

V-16 CYLINDER CADILLAC

Presenting the ultimate in smoothness ..flexibility..silence ..ease of operation and highly personalized coach work...

EVENINGS UNTIL..9 KHJ — DON LEE — SEVENTH AT BIXEL KFRC

California Distributor Cadillac & La Salle Motor Cars

...Fear of criticism, even to the sense of new dies, which ... 000, appears to be ... cost of the commissioner ... those opposed to the ... By the commissioner criticised more if they ... than if they order a ...

...Heater Death Held Accide...

Accidental asphyxiation ... no one should be held ... Yesterday was the ... Coroner's jury into the ... three young men who ... dead last Saturday in the ... an automobile court at ... ura Boulevard.

The young man, Adam ... years of age; Louis J. ... and William Logan, 14, all ... Holmes, retired in the ... closing all of the ... leaving a gas heater in ... according to police.

...BULLOCK'S WILSHIRE

...When With ...n Shadows

...shoes— ...nglish ...o less

$10

...and such english shoes! ...black calf—brown calf, ...all imported leathers, of ...course, built for shoe-appearance as well as for ...shoe-comfort—in a word, ...shoes that young men like ...and at the price they ...like to pay—sizes complete, 6½ to 10½—at $10

...students' and young men's store street floor

Quartet of Important Football Classics on Schedule for This Coming Satur

IRISH TACKLE TARTANS IN ANNUAL GRIDIRON CLASH

Harvard - Army Meet; Wisconsin Plays Pennsylvania; Illinois Encounters Northwestern

BY GRANTLAND RICE

(Copyright, 1930, by the North American Newspaper Alliance)

NEW YORK, Oct. 14.—Eight of the strongest football teams in the United States of America meet this next Saturday and the casualty list will be heavier than ever by 4:30 p.m. of that war-like day. Here are the games:

Notre Dame vs. Carnegie Tech—at South Bend.

Harvard vs. Army—at Boston.

Pennsylvania vs. Wisconsin—at Madison.

Illinois vs. Northwestern—at Urbana.

These eight teams are not only unbeaten but they have shown strength well above the average. They can all step. And each one happens to be meeting an opponent of almost equal strength.

If Notre Dame is to be beaten this fall by anybody, which may not happen, it is as likely to be by Carnegie Tech as any one else.

GOOD MATERIAL

Judge Wally Steffen has the material this fall, and he has a team that carries speed, power and a bewildering assortment of plays. He has the line and the backfield and two fine ends.

Above all that, Carnegie Tech seems to feel each year that it can take the South Bend Cyclone, and put it in a cellar. Even when Notre Dame had the Four Horsemen, Carnegie Tech gave Rockne's team a terrific battle and came near winning. In 1926, Carnegie beat a strong Notre Dame team, 19 to 0. Two years ago Carnegie won something like 27 to 7. Last fall Notre Dame won by a single touchdown, 7 to 0.

Carnegie is unquestionably stronger than last fall. It is largely a matter of stopping that South Bend backfield, headed by one of the best sets of backs the game has seen in years—Savoldi, Brill, Schwartz, Mullins and Carrideo—to name only a few.

They are big, fast, rugged and equipped to put on any type of offense. But for all that Notre Dame will meet a rival that is coming on, not to make a good showing, but to win. Kaiser, the 230-pound Greek, is a human battering ram. Eyth is one of the best backs of the day. The line is strong and Steffen can always be depended on to provide an attack none too easy to break up.

Pennsylvania, with one of her best teams, has now left the soft pastures for the jungle on ahead.

There are Wisconsin, Kansas and Notre Dame waiting and the first of these is Wisconsin, rated as one of the strongest teams in the Western Conference. Pennsylvania moves on to Madison, where her fast backs, Gentle, Masters, Greene, Gette, etc., will need all they have to make much ground. Neither Harvard nor the Army has yet faced any stiff opposition, but both get the old baptism of flame on Saturday.

Harvard's strength is well known provided the Crimson's cripple list is put into shape. There has been a general feeling that the Army must be weak with Cagle and Murrell missing, whereas the Army will be stronger than it was a year ago with a better all-around distribution of backfield strength, with several backs to handle the job only one or two men have carried for four years. Fields and Letzeller are two fine backs. And they will have their share of help.

HANK OUT AGAIN

Northwestern has been favored to win the conference title this season, but Zuppke and Illinois have upset a number of predictions in the past. Northwestern will miss Hank Bruder, a star back, who is still in the midst of a smallpox huddle. Zuppke has lost his seniors, but Illinois will be geared up for this game after last fall's defeat. Illinois will be one of the hardest hurdles in Northwestern's campaign.

When Yale and Princeton fell together in the second week of October it was no terrific shock.

But the coast is still dazed by the thought that on the same date, barely after the season had opened, California and the University of Southern California had been beaten and Stanford had been tied.

These three teams are only supposed to lose to some member of the Pacific Coast Big Three. But there is no longer a Big Three in the West any more than there is in the East. Washington State broke up this argument by beating California and U.S.C. on successive Saturdays, which is a pretty fair season's work—and turned out in eight days. This was a dizzy pace for Washington State to face in the first two weeks of October but so far this squad has a distinct lead on the Pacific Coast.

There have already been two or three mix-ups on rules regarding fumbles of one type or another, which indicates this point can stand further clarifying or simplifying. One instance came in the Villanova-Gettysburg game, another in the Yale-Georgia game, where Yale was awarded a touchdown that Walter Okeson of the rules committee rules the Blue was not entitled to have. That touchdown might easily have been the deciding factor. The aftermath in this case would have been full of brines.

Yale now has no one to meet except Brown, Army, Dartmouth, Princeton and Harvard. That's all. And none of these will be harder to handle than Georgia was.

PLAN COOPER NIGHT FOR CALIENTE COURSE

The 20th inst. has been settled as the night for "Harry Cooper Night," at Caliente Golf Park, Oscar E. Schmidt, owner of the big thirty-six-hole course, announced yesterday. "Harry Cooper Night," was originally announced for the 15th inst., but the fact that several internationally famous golf professionals had not arrived in Los Angeles, caused the postponement.

YANKEES SIGN JOE M'CARTHY

(Continued from Ninth Page)

ing graduated to the majors, he managed Louisville for six years, playing four years. He was an infielder but never played major baseball.

He spent most of his fifteen years as an active player in the New York State League, the International and American Association.

He won two pennants at Louisville and his colonels were the first American Association club to defeat Baltimore in the "little world's series," after the Orioles of Jack Dunn had dominated minor league baseball for years.

Joe was charged with an error on his formal utterance as an American leaguer. Col. Ruppert informed him for the benefit of the fans who will see and hear the signing in theaters later, that when he signed his name he would be manager of the Yankees for the next two years.

"Thank you, Col. Huston," replied McCarthy, "and I hope the next one I sign will be for five years."

"I hope so, too, Mr. McCarty," was the reply, "but the name is Ruppert."

Col. T. L. Huston was formerly Col. Ruppert's partner in the ownership of the Yankees.

Ruppert paid tribute to Bob Shawky, retiring manager of the Yankees, saying he signed McCarthy because of his greater experience.

"Shawkey did as well as any manager could have done with the Yankees last year," he said, "and I hope he will become a great manager. I may regret that I have replaced him and I hope he will be successful."

McCarthy said the club would be strengthened where needed.

The new manager said Arthur Fletcher, Yankee coach, would be retained "if he cares to come back." It had been rumored that Fletcher, former manager of the Phillies, would not have a place in the McCarthy organization.

McCarthy will continue to make his home at Buffalo.

CHICAGO CUBS OBTAIN SMITH FROM BRAVES

BOSTON, Oct. 14. (AP)—The Boston National League baseball club today announced acquisition of Wesley Schulmerich, classy Los Angeles outfielder, and William McAfee, Chicago Cubs pitching recruit, in a deal which sent Pitcher Bob Smith of the Braves to Chicago and Outfielder Jimmy Welsh to the Pacific Coast club.

In bringing Schulmerich and McAfee to Boston the club is continuing its policy of obtaining likely youngsters, said Edward Cunningham, secretary. He declined to reveal the amount of cash involved but said the several trades "about evened it up."

The Chicago Cubs own the Los Angeles team.

Schulmerich is hitting about .380 this year, while McAfee, who was farmed out to the Reading club of the International League, won six and lost seven games.

It was the second triangular deal involving Chicago and Los Angeles in as many seasons. Last year the Braves got Walter Berger, their home-run sensation, from the Coast League, a piece of strategy credited with having much to do with extricating the team from its traditional place in the cellar.

Smith has pitched eight seasons for the Braves and has a good record. Welsh, who came to the Wigwam from Seattle [illegible] ago, cost the club $50,000 but had a comparatively poor season in 1930.

SINGER WINNER IN MACK BATTLE

(Continued from Ninth Page)

he was the master of the Denver challenger. He made Mack's knees buckle twice in the opening session with left hooks to the body, and in the second knocked him bounding into the ropes with another left hook, just as the bell rang.

In the second Mack bounced a straight right off Singer's left eye, cutting the lid. Blood trickled down his cheek throughout the remaining rounds.

After making a half-hearted attack in the fifth, when Singer was taking a breathing spell, Mack was on the verge of a knockout in the sixth. Singer, gritting his teeth, came charging in, pounding Mack around the head and body, with Mack hanging on in desperation. This appeared to be enough for the Denver boxer, and Singer never was able to catch up with him again, although he unceasingly plazed away with both fists.

The match attracted a crowd of 9524 with receipts of $29,189, Singer, who had been expected to concede Mack two or three pounds, surprised the fans by weighing at 137 pounds at 2 p.m., today, while Mack scaled 136 1-4.

TIGER FROSH MAKE TRIP TO SAN DIEGO

The Occidental College freshmen will travel south this week-end to play the San Diego State frosh eleven. It is planned for the Tiger squad to leave here Saturday morning and take on the southern eleven that afternoon.

The Tigers have a comparatively weak outfit this year and will probably enter the game the underdogs.

SERAPHS TROUNCE STARS, 9-3

Draw First Blood in This Week's Home Series Out at Wrigley Field

BY BOB RAY

Massing their attack in the first and eighth innings, Jack Lelivelt's Angels scored first blood in this week's turnip series by walloping the Hollywood Stars, 9 to 3, yesterday before a slim gathering at Wrigley Field.

WIN BALLOU

The Seraphs got off to a flying start with five runs in the opening round and then clinched the struggle by slapping across three more markers in the eighth.

Win Ballou, who has been out for several weeks with a lame arm, proved his flipper has returned to form by holding Oscar Vitt's Sheiks well in check. All three Hollywood runs off Ballou resulted from circuit clouts, Mickey Heath, Harry Green and Mike Gazella whacking the bulb out of the orchard. The Stars got eight hits, but Ballou made 'em get homers to score.

Vance Page was the victim of the Angel attack and was lifted in the eighth for a pinch-hitter, George Hollerson blanking the Lelivelt ians in the final frame. Page yielded a dozen hits, but would have fared much better but for some ragged support from his mates, who were guilty of five errors.

The Angels appeared to be taking the game seriously, but the Stars never did extend themselves after the Seraphs had got off to that five-run lead in the first.

Jigger Statz, who is enjoying one of the most sensational batting streaks of his career, continued his hitting by poking out three singles in five trips to the plate. Statz's average has mounted from around .320 to .360 in the past month and he's still climbing.

Ray Jacobs helped the Cherub cause along with a home run and a single, the circuit clout scoring two men ahead of him in the first frame. George Harper and Art Parker also got two hits.

Parker opened the contest with a hit to left and then Harper walked. Moore fanned. Schulmerich hit down to Gazella, who made a high throw to second, all hands being safe and Parker scoring. Then Jacobs followed with a drive over the left-field fence to make it four runs for the round. Statz singled and stole second, took third on Gazella's error on Dittmar's grounder and scored on Ballou's perfect squeeze bunt.

Heath clouted one over the left center-field fence for Hollywood's first run in the second. Jones and Severeid also got singles in that inning, but a double play nullified them.

Brannan's error, a sacrifice and Statz's single scored Schulmerich in the fifth, but the Stars counted in the home half of the frame when Green dropped one into the bleachers.

Gazella poled one over the left-field fence in the sixth, but that was all the scoring the Sheiks could do.

Page blew up after two were out in the eighth and singles by Ballou Parker, Harper, Moore and Schulmerich drove in the final three Angel tallies. Score:

LOS ANGELES	AB	H	O	A	HOLLYWOOD	AB	H	O	A
Parker,2b	5	2	1	2	Gazella,3b	3	1	0	1
Harper,lf	4	2	1	0	Lee,ss	4	0	2	1
Moore,cf	5	1	3	0	Bran'an,2b	4	0	1	3
Schul'ch,rf	5	2	4	0	Jones,rf	4	1	2	0
Jacobs,1b	4	2	12	1	Carlyle,cf	4	2	4	0
Statz,3b	5	2	1	2	Heath,3b	4	1	1	3
Dittmar,ss	5	0	3	3	Severeid,c	4	1	3	0
Hannah,c	4	0	0	0	Green,lf	3	1	2	0
Ballou,p	3	1	0	3	Page,p	2	0	0	1
					Leish'n,3b	1	1	1	0
					Gov'nor,x	1	0	0	0
					Hollers'n,p	0	0	0	0
Totals	40	12	27	10	Totals	34	8	27	16

x—Batted for Page in eighth.

SCORE BY INNINGS

Los Angeles	0	0	0	1	0	0	3	0	0	—9
Base hits	0	1	1	1	0	0	4	0	0	—12
Hollywood	0	1	0	0	1	1	0	0	0	—3
Base hits	0	3	0	0	1	1	1	1	1	—8

SUMMARY

Errors—Gazella, 2; Lee, Brannan, Severeid. Innings pitched—By Page, 8. Charge defeat to Page. At bat—Off Page, 37. Hits batted—Off Page, 12. Runs scored—Off Page, 9. Runs responsible for—Page, 6; Ballou, 3. Struck out—By Page, 2; Hollerson, 1. Bases on balls—Off Page, 1. Hit by pitched ball—Hannah by Page. Stolen bases—Statz, 2; Parker, Harper. Home runs—Jacobs, Heath, Green, Gazella. Two-base hit—Carlyle. Sacrifice hits—Ballou, Jacobs. Runs batted in—Jacobs, 3; Ballou, Heath, Statz, Green, Gazella, Harper, Moore. Double plays—Jacobs to Dittmar to Jacobs; Parker to Dittmar to Jacobs. Time of game—1h. 41m. Umpires — Casey and Powell.

SANDY CASANOVA BOXES PAUL DRAKE

Sandy Casanova, who has lost only two fights in the last three years, according to his manager, will be sent against a hard-punching light-heavyweight Saturday night at the Main-street club when he faces Paul Drake of San Francisco.

Drake, a slugger, recently gave Joe Bitto a tough fight at Wilmington.

Promoter Carlo Curtis is featuring punchers on this week's card at the "house of action," the semi-final also bringing together hard hitters with Mickey McLaughlin of Chicago being booked to meet Al Herreras of Ontario. They are welters. Both halves of the double main event are six-rounders.

BRUIN TRACK MENTOR RECEIVES LEG INJURY

Coach Harry Trotter, mentor of the U.C.L.A. track team and now conducting his annual fall practice, directed his track athletes from the bench at last night's workout on the Westwood oval. Trotter officiated at the Santa Barbara-Santa Paula High School grid game last Saturday at Santa Barbara, and was clipped from behind by an over-zealous gridder seeking a fumbled ball, the Bruin mentor receiving a sprained ankle.

RABBIT PUNCHES

BY PAUL LOWRY

THE GOLFING MOTHER

WELL, it looks as if now is the psychological moment to get on the old band wagon and carry on for Mrs. O. S. Hill, the golfing mother.

Of course, there are other golfing mothers, and perhaps Mrs. Hill doesn't need any cheer leaders.

But in light of the goings-on out at the Los Angeles Country Club it begins to look suspiciously like a golfing mother's year.

And Mrs. Hill—Mrs. O. S. Hill of Kansas City, if you please—is our nominee.

She was western champion last year, displacing Mrs. Leona Pressler, who had a two-year reign until our golfing mother came along to usurp her throne.

And she reached the semifinals of the 1929 national championship, played at Oakland Hills, being removed by Glenna Collett, the current champion, until Saturday at least, 3 and 2.

But this is another year, and our prediction is that Mrs. Hill will be the new national champion by Saturday night.

Why? Well, because she shot a 79 to win the medal round and because—well, because she's a golfing mother.

And we want a golfing mother to win.

* * *

TWO NIGHT GAMES

TWO interesting gridiron games are on tap Friday night—Occidental vs. San Diego at the Rose Bowl and St. Mary's vs. U.C.L.A. at the Coliseum.

It is unfortunate that they conflict with each other, because the average football fan undoubtedly would like to see St. Mary's in its only southern visit and also take in a vital Southern California Conference struggle.

The San Diego-Occidental game will be a real battle with Oxy defending its championship laurels against the rush of the oncoming San Diego boys.

Unexpectedly—to the Pomona boys, at least—San Diego beat the Sagehens, 6 to 0, two weeks ago.

If they can turn back the Tigers under the arc lights at the Rose Bowl the San Diego boys are headed for a title.

The St. Mary's-U.C.L.A. game hardly figures to be anything but a good workout for the Gaels. They rate right up with California, Southern California and Stanford, and Southern California beat U.C.L.A., 52 to 0.

At that, you must admire the courage of the U.C.L.A. gang in scheduling such a tough battle.

* * *

A ST. MARY'S ANGLE

ST. MARY'S men are saying that Bodie Andrews is the man who brought about the 7-to-6 defeat of the Galloping Gaels at the hands of California last Saturday.

Andrews was line coach at St. Mary's last year, but this fall was seduced by California, presumably at a higher salary.

Naturally, St. Mary's changed its signals this year, but the case with which California stopped the Gaels' running plays is laid squarely at the door of Mr. Bodie Andrews. He knew the plays backward.

After that 6-0 tie last year St. Mary's fully expected to take California into camp this fall.

St. Mary's with the exception of a new quarterback has virtually a team of veterans, whereas California has only half a team of vets.

BILL SHAVER TO WORK OPENING HOCKEY GAME

Robert Rehms, president of the Southern California Hockey League, announced last night, that Bill Shaver, National Hockey League referee, would handle the opening league game of the season tomorrow night at the Winter Garden Ice Palace, between the Gilmore and Union Oil squads.

Shaver is well known in Los Angeles,—having played professional hockey here for a number of years. Two years ago he turned to refereeing and was given a job in the California loop. His work attracted the attention of the eastern hockey leagues and last year he handled something like sixty games in the Canadian Pro Hockey League. This year he was signed to a National League contract by Frank Calder, the Judge Landis of hockey, while the latter was here several months ago.

This opening battle of the season calls for a man like Shaver to officite. The Gilmore Lions and Union Oil Pirates tussle will be one of those games which naturally calls for speedy skating and sturdy checking. The Lions won the championship last year, nosing the Pirates out by a half-game, and the latter club is out for a little revenge this year.

Both clubs have been bolstered for the first encounter, and each is ready for the full sixty minutes of play. They start promptly at 8:30 p.m.

Vergez Earns Oak Laurels

OAKLAND, Oct. 14. (AP)—Johnny Vergez, Oakland third-sacker, who has been sold to the New York Giants for cash and two ball players, today was voted the most valuable ball player on the Oakland team. The votes were cast by his teammates and members of the Oakland press.

Vergez will take a prize and cash with him back east.

BIG MEN FEATURED AT OCEAN PARK

Big men will be featured on the fight card at Ocean Park tonight. Sam Eizman, a heavyweight who is popular in the harbor district, is scheduled to step ten rounds or less with Joe Hudson in the main event, while the semi-wind-up will bring together Leroy Haynes and Frank Rudinski. Eizman is picked to outslug Hudson and boxing men declare that there is a good chance of the fight ending inside the distance. Haynes, a colored 175-pounder, who has won four starts in this section, is favored over Rudinski. Other bouts scheduled are four-rounders. They are: Joe Arciniega vs. Steve Pollock, 165 pounds; Coyt Brooks vs. Ramon Navarro, 120 pounds; Tony Flores vs. Leon Johnson, 130 pounds.

FIREMEN HARD AT WORK FOR LEGION

Confident that they will win their third victory of the season when they meet the Santa Barbara Legion team next Monday night at Wrigley Field, Los Angeles Fire Department grid players went through another stiff drill at Harvard playground yesterday afternoon. Coach Bill Blewett is leaving no task undone in practice, however, and will have his team in fine shape for Monday's game. Blewett is anxious to impress local fans with the strength of his club.

BUD TAYLOR WINNER

SPOKANE (Wash.) Oct. 14. (AP)—Bud Taylor, Terre Haute (Ind.) featherweight boxer, won a decision from Eddie Edelman, Portland (Or.) southpaw, in an eight-round main-event bout here tonight.

Marks Tumble in Boat Races

MIDDLETOWN (Ct.) Oct. 14. (AP) Outboard motorboat racers, who have staged a dizzy assault on records in three days of competitive racing in the eastern and national championships held here, today churned up a few more new high marks in races against time.

Over a half-mile straightaway and return, these new records were established:

Class A, division 3—32.29 miles an hour, set by Miss Hilda Mueller, Bay City, Mich.

Class B, division 2—42.15 miles an hour, set by Walter Canowski, Locust Valley, N.

Class C, division 1—43.75 miles an hour, by Dr. J. R. Newberger, Bedford, Ind.

Class C, division 3—45.84 miles an hour, by Frank Sheeney, Detroit.

Class D, division 1—46.894 miles an hour, by J. P. Ellsworth, Big Moose, N. Y.

FULLER, WEBSTER IN MERCURY FINALS

Winston Fuller, young golf star from the Los Angeles Country Club, will meet A. Bullock Webster, ex-California champion, in the final match for the Los Angeles Athletic Club golf championship at Riviera Country Club Sunday.

Other matches follow: First flight, R. M. Brandel vs. R. A. Hay; second flight, R. E. Seller vs. R. Mulroney; third flight, Lewis Rohr vs. F. R. Feitshans; fourth flight, Al Wesson vs. C. C. Lambert; fifth flight, Duffy Seay vs. Jack Mulhall; sixth flight, H. A. Lord vs. Russel Vis; seventh flight, C. D. Lincoln vs. Arnold Eddy.

SOCCERITES STAGE TWIN BILL SUNDAY

The two strongest teams in the City Soccer League will perform for Southland fans Sunday afternoon at Loyola Field. In the opening game on the league's twin bill Hollywood, present loop champions, plays the Victorias, and at 3 p.m. the Magyars collide with the Scots. At Tournament Park the Richfield team, managed by Johnny Bain, will attempt to get back into the running when they face the Vikings. Pasadena C. C. battles the Los Angeles Athletic Club team in the nightcap at the Crown City field.

NORTHWESTERN HIT AGAIN

EVANSTON (Ill.) Oct. 14. (AP)—Northwestern University's football team, weakened by the illness of Hank Bruder, got another setback today when Harry Kent, star tackle, was ruled ineligible under the three-year rule.

BRUINS PREPARE FOR ST. MARY'S

Announce Starting Line-ups for Coliseum Game

Preparations for a right royal welcome of Coach "Slip" Madigan and his St. Mary's Gaels went on apace yesterday out at Westwood as Coach Bill Spaulding's Bruins worked out against the Notre Dame formations used at the Moraga school.

Starting line-ups for the U. C. L. A.-St. Mary's grid tussle for Friday night in the Los Angeles Coliseum have been released, and reveal one change in the Bruin line-up. Howard Willoughby, 198-pound tackle, will start instead of Kerns Hampton, who played most of the Pomona game last Saturday. The rest of the Bruin line-up shows Mulhaupt and Wellendorf, ends; McMillan, tackle; Jones and J. Duncan, guards; Goodstein, center; Bergdahl, quarter; Decker and Roberts, halves, and N. Duncan, fullback.

The St. Mary's line-up indicates that Madigan intends to shoot full strength against the Bruins. The Galloping Gael first-string backfield of Boyle, quarter; Stennett and Toscani, halves, and Barret, fullback, will start behind Ebding and Sperbeck, ends; Hunt and McNally, tackles; Steponovich and Fischer, guards, and Peebles, center. Mike Steponovich at one guard is a brother of Tony Steponovich, former Trojan end.

Last year the Bruins held the Moraga athletes to a 24-to-0 score, and are planning on doing even better this year, although St. Mary's is said to be out for blood following their defeat by California 7 to 6 last Saturday at Berkeley. The Gaels are a colorful team, and are expected to give the fans a good show for their money, regardless of the size of the score.

Leslie Haight, who has been out of practice the past few days with an injured sternum, was in suit again last night, and will see considerable service at end Friday night. All of the other Bruin gridders are in good shape.

Coach Spaulding will give his men a workout under the arcs at the Coliseum Thursday night to accustom them to night life, but the Gaels will be unable to have an after-dark practice. Forty-eight players, with coaches, trainers, etc., will arrive Friday morning and may have a light workout that afternoon. The team will also be accompanied by the St. Mary's fifty-piece band. The Gaels will see the U.S.C.-Utah Aggie game Saturday, and leave for the north Saturday night.

Steve Cunningham, graduate manager of the Bruin institution, yesterday called attention to the fact that the tickets for the contest are priced at $1. Cunningham said he had heard that the general impression seemed to be that the prices were higher. It will be the only appearance of the Saints here this season.

Oaks Wallop Seattle, 6-1

OAKLAND, Oct. 14. (AP)—With Jim Edwards pitching a four-hit game and fanning fifteen batters, the Oaks defeated the Seattle Indians here tonight, 6 to 1.

Andy House pitched shut-out ball against the Oaks for six innings but in the seventh a timely single by Brubaker gave the Acorns a 2-to-1 advantage. They added four more in the eighth on four hits off the Seattle twirler.

The remaining games of the series will be played in daylight. The score:

SEATTLE	AB	H	O	A	OAKLAND	AB	H	O	A
Ellsw'th,ss	4	0	1	2	Anton,1b	5	1	7	0
Taylor,1b	3	0	9	0	Uhalt,cf	5	3	2	0
Holland,lf	3	0	2	0	B'baker,3b	4	2	5	0
Almada,cf	3	0	2	0	L'bardi,c	4	0	15	0
Muller,2b	4	1	3	2	Martin,rf	3	1	3	0
L'rence,rf	4	0	2	0	Schino,lf	2	1	2	0
Knothe,3b	3	0	1	4	Dean,2b	4	1	1	1
Borreani,c	3	2	5	1	Dev'ros,ss	4	0	2	1
House,p	1	1	0	1	Edwards,p	4	1	0	1
Owen,1b	1	0	0	0					
Totals	31	4	24	11	Totals	35	11	27	3

SCORE BY INNINGS

Seattle	0	0	0	1	0	0	0	0	0	—1
Hits	0	0	0	2	0	0	0	1	1	—4
Oakland	0	0	0	1	0	0	2	X	X	—3
Hits	1	0	1	2	0	2	4	X	X	—11

SUMMARY

Errors — Ellsworth, Holland, Martin. Three-base hit—Anton. Two-base hits—Borreani. Runs scored—Off House, 6. Runs responsible for—Edwards, 1; House, 4. Struck out—By Edwards, 15; House, 5. Bases on balls—Off Edwards, 1; House, 4. Wild pitch—House. Stolen base—Anton. Sacrifice hit—Ellsworth. Runs batted in—House, Brubaker 2; Dean, Anton, 2. Time—1h. 45m. Umpires—Colg and Genaltes.

Sacs Trounce Beavers, 15-5

SACRAMENTO, Oct. 14. (AP)—The final series of the year opened here tonight between Sacramento and Portland, with the Beavers giving a good demonstration why they are in the depths of the Coast League standings. They played miserable ball and got miserable pitching from Ortman, Fullerton and Posedel, the latter being the best. The final score was 15 to 5. The score:

PORTLAND	AB	H	O	A	SACRAMENTO	AB	H	O	A
Rob'son,3b	5	0	1	3	Thom'as,ss	6	2	5	4
Hui'son,1b	4	2	10	0	McL'lin,2b	5	4	1	6
Hale,lf	1	0	0	0	Backer,3b	4	2	2	1
Cramer,rf	4	2	2	0	Demaree,lf	3	1	1	0
Rhiel,2b	4	2	1	2	Hoag,cf	3	1	2	0
Johnson,cf	3	2	1	0	Eldred,rf	2	2	0	0
Wise,ss	4	1	0	2	Camilli,1b	2	0	11	0
Palm'ano,c	4	2	3	0	Koehler,c	3	1	5	0
Ortman,p	2	0	0	0	Thomas,p	3	0	0	1
Fullerton,p	0	0	0	0	Stein'er,rf	1	1	0	0
Posedel,p	2	0	0	0					
Cronin,2b	2	0	0	0					
Mazza,x-lf	3	1	3	0					
Totals	34	9	24	8	Totals	34	15	27	12

x—Batted for Hale in 5th.

SCORE BY INNINGS

Portland	0	1	2	0	1	1	0	0	0	—5
Base hits	0	1	2	0	1	1	0	1	0	—6
Sacramento	0	0	5	0	1	1	0	0	X	—15
Base hits	1	1	5	4	1	2	0	1	X	—15

SUMMARY

Errors—Hutchinson, Fullerton. Innings pitched—By Ortman, 5 plus; Fullerton, 2-3. Charge defeat to Ortman. At bat—Off Ortman, 16; Fullerton, 5. Hits batted—Off Ortman, 8; Fullerton, 3. Runs scored—Off Ortman, 5; Fullerton, 3. Runs responsible for—Ortman, 7; Thomas, 3; Fullerton, 6. Struck out—By Ortman, 2; Thomas, 4; Posedel, 1. Bases on balls—Off Ortman, 3; Thomas, 3; Fullerton, 4; Posedel, 3. Hit by pitched ball—Hutchinson. Wild pitch—Thomas. Three-base hit—Palmisano. Two-base hits—Eldred, Demaree, Koehler, McLaughlin, Backer, Mezza, Steinbacker. Sacrifice hits—Rhiel, Demaree, Hoag. Runs batted in—Palmisano, Rhiel, Wise, Demaree, 2; Koehler, 3; Hoag, Eldred, Thomas, 3; Backer, 3; Johnson, Robertson. Double plays—Wise to Rhiel to Hutchinson; McLaughlin to French to Camilli; Wise to Cronin to Hutchinson; Hutchinson, unassisted. Time of game—2h. 4m. Umpires—Fanning and McLaughlin.

Lion, Bronco Tilt in Bowl

The scene of the Loyola-Santa Clara University football game was yesterday announced as changed, from Wrigley Field to the Coliseum. The scheduled date, November 22, remains the same, but the game will be played in the afternoon at the big bowl instead of at night in the ball park. Graduate-Manager Victor F. Lawler effected the change yesterday after conferring with officials of the Coliseum. Santa Clara authorities wired their consent.

LIONS RESUME GRID PRACTICE

Tom Lieb Dissatisfied With Team's Showing

Along with a dozen or more football teams throughout the country, Loyola University resumed practice yesterday in the ranks of those elevens that should have won on Saturday, but didn't. And Tom Lieb, head coach, wasn't slow telling the boys about it.

Loyola lost a 12-to-7 decision to Fresno State College, in a thrilling struggle on Wrigley Field. For three quarters the Lions outplayed their northern opponents, leading by a 7-to-6 score until the closing minutes of play, when Bordagary, the flashy Frenchman, slipped away for 45 yards and a touchdown. It was a hard game to lose.

In no uncertain terms, Lieb pointed out the errors to his men yesterday. And the result is a tight-lipped, dangerous team determined to give St. Ignatius College, recently renamed the University of San Francisco, a heavy afternoon of it.

Yesterday was the first workout for the Lions. Lieb told the men to take a day off for meditation on Monday. Although there were no injuries of any importance, the Loyola coach deemed it advisable to let the boys rest in preparation for that which is ahead. The struggle with St. Ignatius is the easiest spot on the program for the next two weeks. Lieb plans to drive his athletes, polish their plays, and perfect the team until it can play up to its capacities for four quarters rather than three and a half.

St. Ignatius and Loyola will clash at Wrigley Field on the night of the 25th inst.

The Gray Fog, with a victory over Gonzaga University, and a creditable 13-to-0 defeat at the hands of St. Mary's, will probably rule a heavy favorite.

Kids Cop Show in Match Play

BY LOIS V. BARRY

A couple of kids stole the show yesterday at the Los Angeles Country Club in the first round of the women's national golf championship tournament.

As far as the gallery was concerned the stage was all set with Glenna Collett as the main attraction and when she teed off they trouped along in her wake. But not for long.

Word seeped through that the Helen Hicks-Lucille De Long match was a corker and then and there the Collett gallery mutinied. Only a few of the faithful remained while the rank and file scampered as fast as their legs could carry them in the general direction of the greater attraction.

And they're just a couple of kids.

And what a battle—while it lasted.

The husky Helen Hicks—lean, but husky—found herself just about all square at the turn.

Little Lucille De Long—as fragile as an orchid, weighing less than 100 pounds, and looking as though an eddying breeze might blow her over, had held her own through nine holes, matching shot for shot. She cracked out long drives but they were yards short of the doughty Helen's, and she holed out putts that would make a miniature golf-course addict green with envy.

She was dormy 2 at sixteen and going strong, electrifying the gallery with her perfect timing, which gave her the long, sure shots that her physique alone would have denied her. Then she got into a sand trap—and out of that into another—and the match was over.

But it was a peach of a match while it lasted.

Maureen Orcutt and Mrs. George M. Lewis had a tight match but the wants of the flesh predominated in the end. They called time at the end of the first nine to imbibe a bit of iced soda pop. We haven't yet found out if they bought their own drinks or if their referee, who went along with them, stood for the check.

George M. Lewis was out. In spite of the jinx wives feel over having their husbands cluttering up the course, he is usually out and Mrs. Lewis's record belies the jinx, although she did meet her superior yesterday.

Nelita Lifur doesn't believe in the jinx either. She permitted Gregg Lifur to come out and watch her tee off. She would have even allowed him to follow, but business called and he felt it incumbent on him to answer. Husbands are "such a nuisance," anyhow.

HANDBALLERS TO MIX

Southern California handball artists are working up their games this week in readiness for the opening of the S.P.A.A.U. championships to start at the Los Angeles A. C. November 3. The singles tourney will run from November 3 until November 8 and the doubles will be held at the Elks' Club November 10 to 15.

FREMONT L... WALTER C...

Injuries to Keep S... Manual Arts T...

BY IRVING ...

What ever chance the Pathfinders had of ... Manual Arts Tuters ... went glimmering yesterday ... was learned that Walter ... Pathfinders' star ... not play against the ...

Clark, who is considered one of the best open-field leapers in the league, injured his shoulder about a week ago. Coach George ... out of the Poly ... games, but put him in a couple of plays against Glendale.

Last week in the ... game against Garfield ... but the Bulldogs ... and he was removed from the ... gle with the same ... again.

Keith Lee, sub-quarter ... the field in Clark's ... Manual. Lee was ... nal caller on Irvin ... weights last season. He ... good advantage in the ... three weeks ago. Lee ... good shape either, ... forearm, slowing him up.

Dirkx ... had ... had luck this season. Vance, ... through an appendicitis operation, and Yerkes, ... field prospect, ... bility ruling.

The game, which is to be on the Pathfinders' ... bleachers have been ... around the field.

One reason why the ... chanics lost to Hollywood ... was that Dewey Ralph ... Brennen's best ... reliable passer and ... sitting on the bench with ... thumb. With Ralph ... game, the Mechanic ... show a thing except ... ability at calling ...

Ralphs will be out ... weeks. Hank Thayer, ... ics' best passer, was also ... Hollywood game with ...

While Brennen ... gloomy he has all the ... the world to ... Ralphs, Sam ... guard, is also out. ... jured his foot and is ... around on crutches. ... two weeks before ... on a suit. Thayer ... ing out last night.

Poly meets Belmont ... while Hollywood and ... together on the Redskin ... other games are listed ... going to Fairfax, Pasadena ... on Roosevelt on the ... gridiron, while Garfield ... coin will get together ... field.

BROWN VICT... IN VARNER ...

(Continued from Ninth ...

and was entitled to ... Roth's decision.

The crowd didn't ... voiced its disapproval ... tain terms.

But with all the ... sentiment, which ... draw decision ... just a kid and ... against the veteran ... round count and ... rier ringcraft ... the award.

The Brown-Varner ... last half of the ... the first half being ... vs. Goldie Hess, the ... coin giving the top ... named pair.

Holtzer and Hess ... of a scrap, and ... hadn

...on George and Bobby "Bibber" McCoy Will Tangle Tonight in Olympic Mat Feature

HELEN HICKS VICTOR

Eastern Star Captures Great Golfing Tilt From Lucille De Long in Championship Tourney

(Continued from Ninth Page)

She was several strokes over her usual game yesterday, shooting an approximate 88 to Mrs. Potter's 86.

This was the only casualty, however, as the favorites swept into the second round with more or less ease. Southern California's "Big Four" advanced without a hitch. Mrs. Leona Pressler of San Gabriel, runner-up in 1929 at Oakland Hills, was out in 40 and ended her match with Mrs. Milton Bernard of Berkeley on the thirteenth hole, 6 and 5. Mrs. Gregg Lifur of Riviera, playing sensational golf, buried Miss Marie Saulsberry of Santa Ana under an avalanche of pars and birdies to win, 7 and 6. Mrs. Lifur was out in 38, one under women's par. Mrs. Roy Green of the California Country Club scored well to eliminate Miss Angie Parkhurst of Crystal Springs, Cal., 4 and 3, and Miss Helen Lawson of Wilshire won from Mrs. John Hollywood of Potrero, 2 and 1.

The eastern brigade also dashed to victory, its ranks unbroken except for the passing of Miss Quier.

Paced by Miss Glenna Collett, the defending champion, and Mrs. O. S. Hill, medalist and semifinalist in 1929, the stars galloped down the straight-away to easy victories.

Miss Collett found a game but outclassed opponent in Mrs. Harry Grossman of Hillcrest, who finally succumbed on the fourteenth hole, 6 and 4. Glenna was out in 40, winning the first four holes in a row.

Miss Bernice Wall of Oshkosh, Wis., held Mrs. Hill on the first nine, being only 1 down at the turn, but ran into a flock of pars coming in and lost, 4 and 3.

Two former champions, Miss Marion Hollins of Pasatiempo and Mrs. Dorothy Campbell Hurd of Philadelphia, won easily yesterday, but face crucial matches today. Miss Hollins, who won from Mrs. J. W. Taylor of Evanston, Ill., 3 and 2, plays Miss Virginia Van Wie of Chicago, while Mrs. Hurd must try to best the sparkling play of Miss Maureen Orcutt. Mrs. Hurd played well to defeat Mrs. George M. Lewis of the Los Angeles Country Club, 6 and 5.

MISS HOLLINS SHINES

Miss Van Wie must play better than she did yesterday to win today. Miss Hollins is scoring well, and should beat Virginia. She had a 41 on the first side yesterday.

Local golfers lost in two heartbreaking extra-hole matches yesterday. Miss Barbara Lee of Oakland eliminated Mrs. R. S. Edwards of California and Mrs. C. J. Woerner of California lost to Miss Hermine Wocker of Burlingame on the nineteenth.

Miss Bea Gottlieb of Los Angeles put up a courageous battle against Mrs. Harley Higbie of Detroit, but had the wind shaken out of her sails on the eleventh hole. Miss Gottlieb was nicely up for a birdie 3, while Mrs. Higbie was in a trap. The Detroit star exploded out, twenty-five feet from the flag, and then holed out. Figuring to be 1 up, Miss Gottlieb found herself 1 down when she missed her putt, and from then on the tide turned against her.

Miss Helen Lawson of Wilshire, who meets Miss Collett today, found unexpected opposition in Mrs. John Hollywood of Potrero. Mrs. Hollywood, it will be remembered, was denied permission to use her Joe Novak club and was forced to pick up a new set. She lost, 2 and 1, after being 3 down at the turn.

The titanic struggle between Miss Hicks and Miss De Long will be long remembered by the gallery that struggled in their wake up and down the hilly terrain of the north course.

Lucille, ninety-nine pounds of dynamic concentration, made up for the lack of length in her game by great recoveries, sizzling woods to the green where Helen used irons and marvelous putts. She was consistently outdriven anywhere from thirty to fifty yards, but was always up there battling for a par or a half.

An eighteen-foot putt gave Lucille a half in par on the first hole, but she was two down at the third as "Billie" Hicks refused to take more than one putt per green. On the par-5 second hole, Lucille boomed two long woods down the middle and chipped to within five feet of the pin. Helen's chip was inside, four feet away, and Lucille missed her putt.

WINS FOURTH

A fine spoon to the green and two putts was good enough to win for the La Jolla miss on the short fourth. Helen was short with an iron and down in 4.

They halved the next three holes in pars, and Lucille squared the match with a birdie 5 on the eighth.

The 175-yard ninth was masterfully played. Lucille was in a trap. Her out was eighteen feet past the pin, but she holed the putt for a 3. Billie's tee shot was twelve feet short of the cup, and unperturbed by Lucille's great putt, she holed out for a birdie 2 to be 1 up.

The tenth marked the turning point of the match. Lucille was in trouble from tee to green, but her third out of the rough slid a bare five feet past the cup. Helen got off one of those drives that had the male members of the gallery gasping for breath. The hole is 400 yards uphill, but Helen took an iron for her second shots and hooked it into the rough. She had a brilliant pitch and run shot back, however, leaving herself a six-foot putt, which she holed for a birdie 4. Lucille's putt was in all the way, only to hit a bit of dirt and glide past the cup.

She was now 2 down.

Helen three-putted the 225-yard eleventh hole after driving the green. She had a two-foot putt for a half.

Things began to look up for the diminutive Coronado girl, but "Billie" had only started. She poured a great iron shot five feet from the pin on twelve and then bounced her ball off a partial stymie for a birdie 3, and then added injury to insult by sending a spoon whizzing to within eight feet of the flag on the 430-yard thirteenth for an eagle 3.

Lucille won back the tedious fourteenth when Helen's third shot went clear over the green and halved fifteen and sixteen.

Both three-putted seventeen, or, rather, Helen took three from the edge of the green, missing a three-footer to end the match.

Lucille's second faded into a trap on seventeen and Helen was on the edge of the green. Faced with having to win the hole or drop the match, Lucille waivered and took three shots in traps before laying her ball alongside of the pin. Helen had three shots from the edge to win.

That darly tells the story of a great round of golf, but it gives some idea of the golf played by these two youngsters. As different as day is from night, yet they have much in common.

EVERYBODY HAPPY

Both have dads who think the sun rises and sets in them, for one thing. Papa Hicks is built on the full lines of his daughter, while Papa DeLong is not quite as tall as his golfing offspring.

Father Hicks says he would like to adopt Lucille, and Mr. DeLong said that would be fine, as maybe she could be fattened up a bit. As a parting gift, Hicks presented Lucille with a dozen golf balls, and the two families appear to be getting on in fine style.

Miss Hicks at 19 has already arrived, and Miss DeLong is certain to be heard from again. Lucille played the finest golf we have ever seen her play yesterday, and against anyone else in the field would have undoubtedly won. It was just her misfortune to pick on Helen at her best.

Helen is playing the finest golf we have ever seen any woman play, and local golfers are in for a rare treat if Mrs. Pressler meets her tomorrow in the quarter-finals. The winner of this match then faces Miss Collett in the semifinals.

Following are yesterday's complete results:

Mrs. O. S. Hill defeated Miss Bernice Wall, 4 and 3.

Mrs. Brent Potter defeated Miss Edith Quier, 2 up.

Miss Maureen Orcutt defeated Mrs. C. M. Lewis, 6 and 5.

Mrs. D. C. Hurd defeated Mrs. Russell Fowler, 6 and 4.

Miss Virginia Van Wie defeated Mrs. Mary Steele, 3 and 2.

Miss Marion Hollins defeated Mrs. J. W. Taylor, 3 and 2.

Mrs. Gregg Lifur defeated Miss Mary Saulsberry, 7 and 6.

Mrs. Roy Green defeated Miss Angie Parkhurst, 4 and 3.

Miss Helen Hicks defeated Miss Lucille De Long, 3 and 1.

Miss Barbara Lee defeated Mrs. R. S. Edwards, 1 up, 19 holes.

Mrs. Leona Pressler defeated Mrs. Milton Bernard, scang 6.

Mrs. Hermine Wocker defeated Mrs. C. J. Woerner, 1 up, 19 holes.

Miss Glenna Collett defeated Mrs. Harry Grossman, 6 and 4.

Miss Helen Lawson defeated Mrs. John Hollywood, 2 and 1.

Mrs. Harley Higbie defeated Miss Beatrice Gottlieb, 4 and 3.

Miss Peggy Wattles defeated Mrs. Ralph Raynor, 3 and 1.

MRS. NOBLE GETS "ACE" AT LOS ANGELES

Playing over the north course of the Los Angeles Country Club yesterday afternoon in a match play against par event, Mrs. R. C. Noble of the Wilshire Country Club scored a hole-in-one on the 175-yard ninth hole.

Approximately twenty - five women played in the event, but many failed to turn in cards. Miss Edith Quier of Reading, Pa., who was defeated by Mrs. Brent Potter of San Jose in the morning, went out to win the event, finishing 1 up on par.

Cards

Par:
Out ..... 554 324 462—36
In ..... 545 563 358—45—81

Mrs. Hill vs. Miss Wall:
Out:
Hill ..... 555 463 563—42
Wall ..... 656 344 473—42
In:
Hill 445 562
Wall 545 673
Out:
Mrs. Hill won, 4 and 3.
Mrs. Potter vs. Miss Quier:
Potter ..... 554 364 455—41
Quier ..... 555 364 465—43
In:
Potter ..... 655 564 545—45 86
Quier ..... 646 583 546—45 88
Mrs. Potter won, 2 up.
Miss Orcutt vs. Mrs. Lewis:
Out:
Orcutt ..... 564 354 463—40
Lewis ..... 647 355 564—45
In:
Orcutt 534 5
Lewis 644 5
Miss Orcutt won, 6 and 5.
Mrs. Hurd vs. Mrs. Powles:
Out:
Hurd ..... 645 364 564—42
Powles ..... 557 356 474—45
In:
Hurd 534 55
Powles 536 66
Mrs. Hurd won, 6 and 4.
Miss Van Wie vs. Mrs. Steele:
Out:
Van Wie ..... 565 464 463—42
Steele ..... 548 565 563—44
In:
Van Wie 434 662 6
Steele 544 562 6
Miss Van Wie won, 3 and 2.
Miss Hollins vs. Mrs. Taylor:
Out:
Hollins ..... 555 454 653—41
Taylor ..... 665 364 554—43
In:
Hollins 445 664 7
Taylor 536 574 6
Miss Hollins won, 3 and 2.
Mrs. Lifur vs. Miss Saulsberry.
Out:
Lifur ..... 554 353 463—38
Saulsberry ..... 566 464 563—45
In:
Lifur 543
Saulsberry 646
Mrs. Lifur won, 7 and 6.
Mrs. Green vs. Mrs. Parkhurst:
Out:
Green ..... 556 463 463—42
Parkhurst ..... 565 364 464—44
In:
Green 544 464
Parkhurst 535 664
Mrs. Green won, 4 and 3.
Miss Hicks vs. Miss De Long:
Out:
Hicks ..... 564 454 462—38
De Long ..... 555 364 465—39
In:
Hicks 443 373 55
De Long 535 563 56
Miss Hicks won, 3 and 1.
Mrs. Edwards vs. Miss Lee:
Out:
Lee ..... 556 344 564—42
Edwards ..... 654 455 455—43
In:
Lee ..... 545 574 665—47 89 7
Edwards ..... 634 462 656—45 88 6
Miss Lee won, 1 up, 19 holes.
Mrs. Pressler vs. Mrs. Bernard:
Out:
Pressler ..... 556 364 443—40
Bernard ..... 555 464 555—44
In:
Pressler 534 4
Bernard 545 5
Mrs. Pressler won, 6 and 5.
Miss Wocker vs. Mrs. Woerner:
Out:
Wocker ..... 534 562 556—41 86 5
Woerner ..... 555 465 454—43
In:
Wocker ..... 534 562 556—42 86 7
Woerner ..... 534 563 565—42 85 6
Miss Wocker won, 1 up, 19 holes.
Miss Collett vs. Mrs. Grossman:
Out:
Collett ..... 455 355 552—40
Grossman ..... 666 444 564—45
In
Collett 465 55
Grossman 545 66
Miss Collett won, 6 and 4.
Miss Lawson vs. Mrs. Hollywood:
Out:
Lawson ..... 555 445 455—42
Hollywood ..... 655 466 463—45
In:
Lawson 545 573 45
Hollywood 535 454 47
Miss Lawson won, 2 and 1.
Mrs. Higbie vs. Miss Gottlieb:
Out:
Higbie ..... 555 456 464—44
Gottlieb ..... 665 364 564—45
In:
Higbie 634 563
Gottlieb 545 574
Mrs. Higbie won, 4 and 3.
Miss Wattles vs. Mrs. Raynor:
Out:
Wattles ..... 455 354 572—41
Raynor ..... 576 354 465—43
In
Wattles 435 563 54
Raynor 545 463 53
Miss Wattles won, 3 and 1.

RIVAL DRIVERS TANGLE TONIGHT

Stubby Stubblefield and Francis Quinn Renew Racing Feud at Ascot Track in Feature of Auto Race Program; Both Drivers Claiming Victory

"Stubby" Stubblefield, daring youngster of the speedway world, and Francis Quinn, veteran campaigner of the roaring road, are expected to "fight to a finish" on the curves of the Legion Ascot Speedway tonight in what should prove one of the most attractive duels ever offered local followers of the sport.

Despite the fact that there will be more than thirty other intrepid speed kings enrolled for the six events this evening, critics at the Ascot saucer are expecting Quinn and "Stubby," principals in a series of bitter clashes last week, to fight it out for the prize money. Railbirds, who have been clocking the drivers in practice, claim that the chariots throttled by "Stubby" and Quinn are a full half-second per lap faster than any of the other cars. And such being the case, a resumption of the competition between the pair, which featured last week's racing, should be in order.

Both drivers are predicting victory tonight. Quinn claims he was holding No. 3 back last week and that he will prove the superior pilot by taking the lead at the outset and holding it. "Stubby" on the other hand, declares that tough luck was the only thing that beat him on that previous occasion and that he will demonstrate that he is the master.

Fast time was made in practice yesterday as the various pilots tuned their cars at the Alhambra Boulevard track. Among the drivers who exhibited high-powered mounts and will be expected to qualify for the fastest races tonight are Arvel Brunmier, Nick Marvino, Lyn Eldredge, Sam Hoffman, "Swede" Smith, Melvin McKee and Phil Pardee.

Pardee's car, which crashed into the fence on the south turn last Wednesday night, has been repaired and is expected to be ready for the former Poly High School football star to wheel tonight. Likewise the mounts driven by Kelly Petillo and Frank James, which tangled on the same bend, have been rejuvenated and will be ready for the referee, William E. Forbes, starts the races at 8:30.

Mission Reds Humble Seals

SAN FRANCISCO, Oct. 14. (AP)—The Mission Reds trimmed the San Francisco Seals, 6 to 2, today, putting the game on ice by staging a three-run rally in the seventh frame. The Seals strove vainly to come back in the ninth, when they annexed a lone tally, but lacked the punch. Caster donated only seven hits to the Seals, while the Missions pounded Davis and Douglas for twelve. Score:

MISSION	AB	H	O	A
Mullig'n,3b	5	2	1	2
Rodda,ss	5	2	1	2
Wright,2b	3	0	1	2
Hurtt,rf	3	2	2	0
Burns,lb	3	1	10	1
Berger,lf	3	2	2	0
Kelley,cf	2	1	3	0
Bremer,c	2	0	5	0
Caster,p	4	1	0	1
Monroe,2b-y	2	1	1	1
T.Pillette,x	1	0	0	0
Hafer,cf	0	0	1	0
Totals	34	12	27	11

SAN FRANCISCO	AB	H	O	A
Hunt,rf	5	3	4	0
Finelli,3b	4	2	1	2
Crosetti,ss	4	1	2	4
Donov'n,cf	3	0	2	0
Sheely,1b	4	2	13	0
Caven'y,2b	4	1	3	1
Oana,lf	3	1	0	0
Caston,c	3	0	3	0
Davis,p	2	1	0	2
Douglas,p	1	0	0	0
King,z	0	0	0	0
Sulik,zz	1	0	0	0
Totals	33	7	27	10

x—Batted for Kelley in seventh.
y—Batte for Wright in seventh.
z—Batted for Caston in ninth.
zz—Batted for Finelli in ninth.

SCORE BY INNINGS

Mission	0	2	0	0	1	0	3	0	0	—6
Base hits	0	3	1	0	2	2	4	0	0	—12
San Francisco	0	0	0	1	0	0	0	1	0	—2
Base hits	0	0	2	0	2	1	0	0	2	—7

SUMMARY

Error — Caster. Innings pitched—By Davis, 6 1-3. Charge defeat to Davis. At bat—Off Davis, 27. Hits batted off Davis, 12. Runs scored—Off Davis, 5. Runs responsible for—Caster, 2; Davis, 6. Struck out—By Caster, 4; Davis, 1. Bases on balls—Off Caster, 4; Davis, 1; Douglas, 1. Stolen base—Caster, Two-base hits—Hurtt, Berger, Rodda, Mulligan. Sacrifice hits—Kelley, Rodda, Bremer, Douglas. Runs batted in—Burns, 2; Berger, Kelley, Monroe, Hurtt, Douglas. Double play—Rodda to Wright to Burns. Time of game—1h. 40m. Umpires—Cady and Sweeney.

TWO GAMES ON COLISEUM BILL

(Continued from Ninth Page)

rado team which surprised by defeating the University of Missouri, 9 to 0, the week before. Romney's team, therefore, must have a fair defense.

Continuing secret practice, Howard Jones lined up two varsity teams last night, refusing to name either as his first string. Here's how they went into action: Sparling and Norris, ends; Plaehn and Smith, tackles; Baker and Black, guards; Williamson, center; Duffield, quarter; Stephens and Mallory, halfbacks, and Musick, fullback.

The other team had Wilcox and Arbelbide, ends; Hall and Armistead, tackles; Gentry and Shaw, guards; Hawkins, center; Mohler, Beatty, quarterback; Kirkwood and Pinckert, halfbacks, and Shaver, fullback.

Jones stated that all positions were wide open and that the boys displaying the most ability would ultimately land regular berths.

Neither Marger Apsit nor Tay Brown were in suits, both nursing old injuries.

Most of the afternoon was spent drilling on defense against Stanford formations, following which the Trojans ran through some new plays.

Clifton B. Herd returned from Minneapolis after scouting the Minnesota-Stanford tussle and immediately went into a huddle with Jones, Bill Hunter and Sam Barry.

SAMPSON FAVORED TO ANNEX FIGHT

Bert Sampson, slugging welter of the Wirt Ross stable, is a slight favorite over Romeo Le Mon, Fullerton school-boy, whom he meets in the eight-round main event at the Pico Bowl near Whittier tonight. Matchmaker "Pop" Barrett of the Pico arena has imported Sampson to give Le Mon the test. The latter has looked impressive in recent bouts and if he beats Sampson, efforts will be made to get him plenty of work at the larger clubs. Sampson, who recently put up a slashing battle with Benny Miller at the Olympic, will have an advantage in experience. Paul Burke and Indian Kid Crow are down for the semi-wind-up of six rounds. They are fast-stepping 130-pounders.

JUNIOR COLLEGE TEAMS TO TANGLE

The Junior College Conference games for this Saturday are expected to consist of some close battles. Both the Compton eleven and the Santa Ana eleven have remained undefeated in conference games so far this season, and their clash on the Santa Ana field should draw blood. The Santa Ana team won over Compton last year by a 14-0 score.

Los Angeles Jaysee should wallop the Glendale eleven in their good ball carrying for the Angels on their own field Saturday afternoon. The Glendale men appear rather weak, but may unexpectedly strut their stuff before the Angels.

The Pasadena squad travels to Fullerton for their first conference game of the season. Although they defeated the Fullerton eleven 7-0 last year, the score may be reversed this time.

Caltech Gets Set to Meet Pomona Team

Having successfully gotten over the first hurdle in the Southern California Conference race, Caltech is picking up speed in an attempt to clear a much higher barrier in the form of the Pomona College Sagehens. Coach Fox Stanton will lead his squad out to Claremont Saturday night and then turn them loose on the Hens.

This week's practice is being spent in polishing up a varied offense and in building a defense to keep the Sagehens on ther own side of the line of scrimmage. The Beavers realize that they are the underdogs against Pomona, but don't seem to feel very low about it.

Al Crawford, on right end, played a dandy game against La Verne and is probably as good as any end in the conference. Bill Shuler rated an all-conference tackle berth last year and is going fine again this season. Coach Stanton has finally rounded up a substitute backfield that looks as though it would develop into a strong combination and threaten the berths held by Dickey, Watson, Bennett and Goodman. On the new combination, Mathewson is at quarter, Mendelhall at full and Eastman and Foster at the halfback posts.

SUBMARINE ELEVEN MEETS LONGSHOREMEN

LONG BEACH, Oct. 14.—Hailed the most powerful service eleven in Pacific Coast history, the San Diego Submarine Division, undefeated fleet champion for the past five years, invades Long Beach Sunday to tackle Manuel Laraneta's American Legion Longshoremen. The first kickoff is slated at 2:15 o'clock at Legion Field just beyond Naples.

After crushing Santa Paula and Santa Barbara in their opening battles, the Longshoremen struck a tartar last Sunday and bowed to the San Diego Marines, 18-0. Since Border City followers rate the Submarine Base two touchdowns stronger than the Marines, the Laraneta outfit will be the underdog.

TIGERS' STOCK SINKS LOWER

Eppinette and Tuffy Reed on Injured List

Occidental's hopes for a victory against the San Diego State Aztecs Friday night in the Pasadena Rose Bowl were pretty low yesterday when two regulars, Warren Eppinette, star guard, and Tuffy Reed, halfback, failed to put in an appearance for football practice.

Eppinette received a wallop on the head last week in the Whittier game and is still a bit groggy, while Reed's ankle has been bothering him all year. The Poets bumped Tuffy's leg again Friday night and Kienholz is sure of not playing the up - and - coming sophomore against the Aztecs.

Art Elliott, another Tiger speed demon, is liable to start in Reed's position.

Johnny Waddell has taken over Eppinette's place at guard and has done such a good job of it that even should the powerful blond be in shape Friday he would likely grace the bench.

Jack Schurch was in suit last night for the first time since last week. Schurch received a broken nose in scrimmage a week ago and was kicked on the jaw in the Whittier game. Shurch is pretty tough, however, and will open against the Aztecs. From the way he has been going lately Schurch looms as one of the Tigers' best bets for all-conference honors.

Kienholz made the trip to San Diego last Saturday and watched the Azteca beat Cal Christian, 19-0. All week he has been drilling the Tigers against San Diego plays and hopes to stop the Aztecs' powerful line plays. Dilley is the backfield ace for the southerners. The rest of the San Diego line-up will have Grant and Clark, halves; Walker, quarter; Robinson, center; Cox and Kelly, tackles; Yamomoto and Allen, ends, and Murdock and Warren, guards.

WASHINGTON BABES BEAT PASADENA, 7-0

Washington High lightweights defeated the Pasadena babes on the losers' own gridiron yesterday when Reed, quarterback for Washington, dashed 10 yards through tackle for the only score of the game. Madlen, right halfback, dropkicked the extra point. Capt. Renner, halfback for the losers, was the outstanding man on the field, gaining many yards on the offense and playing a good defensive game.

The line-ups:

Washington, 7.		Pasadena, 0.
Webb	L.E.R.	P. Eastman
Manning	L.T.R.	Ward Molar
Derungean	L.G.R.	Walt Molar
Borsot	C.	Winton
Braden	R.G.L.	Braben
Forene	R.T.L.	Worrel
Brantley	R.E.L.	L. Eastman
Dabrid	Q.	Reed
Jacobs	R.H.L.	Mirns
Renner	L.H.R.	Madlen
Steinmack	F.	Rude

SCORE BY QUARTERS

Washington	0	7	0	0	—7
Pasadena	0	0	0	0	—0

Touchdown—Reed. Conversion—Madlen (dropkick.)

FISHERMEN'S RACE OFF

GLOUCESTER (Mass.) Oct. 14. (AP)—The second race of the international fishermen's series between the Nova Scotia schooner Bluenose and the Gloucester fisherman Gertrude L. Thebaud was called off for the third time today because of light winds.

FILIPINO STAR BATTLES PAYNE

Fernandez to Make Debut as Lightweight

Ignatio Fernandez, Filipino box fighter, has in the past performed at the Hollywood American Legion Stadium as a featherweight. When he fights Cecil Payne Friday night he will come very close to being a lightweight. At weighing-in time Payne and Fernandez should make 132 pounds, but by the time they enter the ring they will have picked up a pound or two. Payne will rate the favorite because he is too rugged and hits too hard to have anyone spot him a few pounds. Payne would like to fight Johnny Lamar again. He feels as though he can beat the Mexican in a return match.

The entire Legion Stadium card looks better than anything offered at Hollywood for weeks. Payne and Fernandez are rated exceptionally good fighters. The Filipino stopped the present lightweight champion, Al Singer, a little over a year ago when Singer was a featherweight.

Joe Galvis made a great fight last Saturday night with Joe Guerrero at the Main-street. He had Guerrero on the floor twice. He fights Young Papke in the semi-wind-up. Papke, with eleven knockouts, is the sensation among the preliminary boys. Galvis is supposed to be a tougher opponent than anything Papke has fought to date. Papke will be the favorite. Jimmy Mack will be favorite over Ray Cervantes in the six-round special event. They are bantamweights. There will be two four-rounders to complete the card.

WASHINGTON SWAMPS BEVERLY HILLS TEAM

Three touchdowns by Art Ferguson were the main factors of the Washington Babes, 40-to-0 victory over the Beverly Hills Lightweights yesterday on the latter's field. Ferguson chalked up three scores with his powerful line plunging. Williams, Cick and Swan accounted for Washington's other three touchdowns.

The line-ups:

Washington.		Beverly Hills.
Cick	L.E.R.	Harding
Martin	L.T.R.	Kirkpatrick
Ikevasu	L.G.R.	Mack
Beckerson	C.	Dugan
Fitzpatrick	R.G.L.	Nash
Snyder	R.T.L.	Davis
Seagrave	R.E.L.	Adams
Williams	Q.	Fritz
Swan	L.H.R.	Massey
Ferguson	R.H.L.	Abbott
Olus	F.	Hamp

SCORE BY QUARTERS

Washington	14	14	6	6	—40
Beverly Hills	0	0	0	0	—0

Touchdowns—Ferguson, 3; Williams, Cick, Swan. Conversions—Olus and Williams.

WASHINGTON WINS

Beverly Hills lightweight eleven bowed to the Washington High babes yesterday, 40-0. The game was played on the Beverly field and was marked by the strong playing of Moriga and Segrave in the line for Washington, and Fergusson and the two Williams in the General backfield.

BASEBALL STANDINGS

PACIFIC COAST LEAGUE

	W.	L.	Pct.	*
HOLLYWOOD	63	31	.670	3
LOS ANGELES	52	40	.565	1
San Francisco	46	47	.495	4
Seattle	44	49	.473	5
Sacramento	44	49	.473	3
Oakland	43	51	.457	4
Portland	41	51	.446	7
Mission	40	55	.421	6

*—Finished first half.

Yesterday's Results

LOS ANGELES, 9; HOLLYWOOD, 3.
Mission, 6; San Francisco, 2.
Oakland, 6; Seattle, 1.
Sacramento, 15; Portland, 5.

Games Today

LOS ANGELES and HOLLYWOOD at Wrigley Field.
Mission at San Francisco.
Seattle at Oakland.
Portland at Sacramento.

STEELHEAD!

The big steelhead are running now in great numbers up the Eel River and Klamath River. You're sure of thrilling sport when you come NORTH to match skill with these valiant battlers. Write for booklets, and details of steelhead fishing waters—easy to reach.

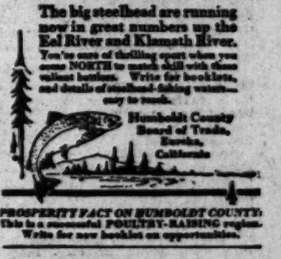

Humboldt County Board of Trade, Eureka, California

PROSPERITY FACT ON HUMBOLDT COUNTY: This is a successful POULTRY-RAISING region. Write for new booklet on opportunities.

TONIGHT 8:30 P.M.
AMERICAN LEGION
Jimmy's SPEEDWAY
AUTO RACES
Broadcast over KHJ

Olympic
GRAND at 18TH • WESTMORE 5TH
WRESTLING TONITE
MAIN TICKET OFFICE 730 ARCADE

HOLLYWOOD LEGION STADIUM BOXING FRIDAY NITE 8:30

BASEBALL—WRIGLEY FIELD
LOS ANGELES vs. HOLLYWOOD
LADIES FREE EVERY DAY EXCEPT SUNDAY
Game daily 2:15. Double header Sunday 1:30.
H and S Cars to Park

It's Our Treat, Smokers!

SAVE a nickel . . . on us! Enjoy two mellower MURIELS . . . and pocket a 5-cent saving!

We put in some marvelous new machines. Multiplied production. Divided production costs.

Which let us buy finer, better tobaccos. Make MURIEL even mellower. *And pass along a 20% saving!*

Yes, it's a richer, mellower MURIEL you get now. But it's priced at 10 cents instead of 2 for a quarter!

INDIVIDUALLY CASED IN CELLOPHANE

2 for 25¢ Perfecto Now 10¢

©P. Lorillard Co.

The 1930 MURIEL Made by Machine 100% Clean

GLASER BROS. & JUDELL CO. (Distributors)
Los Angeles, Calif.

Whispers in the Wings

BY MURIEL BABCOCK

EDWARD BELASCO and Homer Curran are reaching out and yanking plays off Broadway right and left.

They've got scripts for "Topaze," "Up Pops the Devil," and "Dancing Partner," all tucked away in the mahogany desk top drawer. Furthermore, there is a strong likelihood that they may get "Once in a Lifetime," although they haven't quite made up their minds about this.

"Topaze" will be an early production. It may follow Dorothy Burgess in "Bird of the Flame," but this will all depend upon what can be done in the way of a cast. It is, as people who follow the New York theater programs know, a comedy adapted from the French of Marcel Pagnol. Frank Morgan, Phoebe Foster and Clarence Derrent have been playing in it.

"Up Pops the Devil" is one of the early fall Broadway hits. It started at the Masque Theater on September 1 with Roger Pryor, Sally Bates and Albert Hackett. Hackett, with Frances Goodrich, wrote it.

And "Dancing Partner" is David Belasco's show of the year. "Once in a Lifetime" is that comedy by Ross Hart and George S. Kaufman which pokes ribald fun at Hollywood.

Mrs. Pat Campbell Speaks

Mrs. Patrick Campbell, famous English actress, whose startling remarks and comments on Hollywood since her arrival here from Great Britain, have been quite the talk of film circles, is going to appear at the Vine Street Theater.

MRS PATRICK CAMPBELL

No, not in a play. She's going to give a lecture, called "Beautiful Speech and the Art of Acting," at a special matinee Friday, the 24th inst. Those who have heard it say it's more of a performance than a lecture for she acts all the time she speaks.

She will include scenes from plays in which she has appeared, "Anthony and Cleopatra," "Pelleas and Melisande," "The Second Mrs. Tanqueray," "Magda," "Pygmalion" and others.

This rather unusual event at the Vine Street is said to indicate a definite attitude upon the present managerial regime to present notable personalities in unusual and worth-while vehicles.

English Actress Cast

Evelyn Hall, English actress, who has been playing in pictures, will have the role of Lysistrata in Bernard Shaw's "The Apple Cart," to open the Civic Repertory season November 3 at the Music Box. The part is one of the feminine leads.

EVELYN HALL

Miss Hall, according to the biographical data furnished by the theater, was trained under Sir Frank Benson with the Stratford-Upon-Avon company. She played with Sir Herbert Tree and with Miss Harniman's Manchester Repertory until she became stamped a "classic actress." As a protest she found a part in "The Butterfly on the Wheel" and with Lyn Harding in a modern piece, in which Ronald Colman played a juvenile part. She enacted the queen role with John Barrymore in "Richard III" in New York.

And, incidentally, she is divorced from Claude King, who is directing her in "The Apple Cart" for the Civic Repertory. The two have been separated some time, but appear to be the best of friends.

Company Goes North

This is the last week of "Death Takes a Holiday" at the Biltmore Theater. Arthur Greville Collins will muster his company together following the Saturday night performance and take it north, where the play will be staged at Erlanger's Columbia Theater. The cast goes intact.

However, Carmel Myers, the one film personage to play an important role, will be with the play for just one week in San Francisco. She is returning to Los Angeles then to work out a couple of film offers. If they are not quite right, she may go on to New York to make some vaudeville appearances now in the offing.

Collins reports that considerable ministerial notice has been taken of the play. One gentleman of the cloth attending a performance last week wrote him enthusiastically and said that he expected to take his next Sunday's text from the theme of the play, which he considered one of the finest and sweetest he had observed in a long time.

Mason Dressed Up

The Mason, where Jane Murfin's play, "Women Who Take," will be premiered a week from Monday, is getting all dressed up for the occasion. It has new carpets, for one thing, and new drops and stage equipment, the latter installed under the watchful eye of Max Ree, art director for R.-K.-O. studio. Ree is also supervising settings. There is an interesting rumor, as yet unverified, that there will be some changes in the lobby, orchestra pit and front of the building!

The theater had word yesterday that Martha Stanley, who wrote the play which will be produced second at the Mason, "Go Get Your Man," is on her way west from New York. She is going to help in casting and producing.

FOX FARCE OPENS TODAY

"Up the River," Fox comedy, comes to the Criterion Theater today.

Fox studios will launch "Up the River" as the second of their outstanding productions. On "The Big Trail" and "Up the River" the Fox studios pin their fondest hopes, it is said.

Directed by John Ford from the story by Maurine Watkins, "Up the River" was designed to satirize the many underworld dramas released recently. No one is "taken for a ride" and no tanks or machine guns mow down gangsters. Instead, blue-eyed bigamists entertain handsome racketeers in a co-educational jail.

There is a large feminine cast composed of various types familiar to New York police. Spencer Tracy and Claire Luce, stage stars, share honors with Warren Hymer, Humphrey Bogart, Willie Collier, Sr., Joan Lawes and others.

COMEDY TO MARK DEBUT OF ACTRESS

Esther Muir, Member of Original "My Girl Friday" Cast, to Appear Here

With the Hollywood premiere of "My Girl Friday," stage farce, set for Sunday night at the Vine-street Theater, patrons will make the acquaintance of Esther Muir, musical comedy actress, who was a member of the original cast.

In the eleven months that the comedy ran in New York, Miss Muir played the role of Joan Marcel, leader of the three chorus girls whose party with a group of trifling husbands provides the merriment of the farce. She has appeared in such productions as "Baby Blue," "Mercenary Mary," "Honeymoon Lane," "Lady Fingers," the Greenwich Village Follies, Earl Carroll's "Vanities," and Harry Richman's "International Revue."

John T. Murray of stage and screen note, has the leading role in "My Girl Friday;" Nita Cavalier will portray another of the chorus girl trio. Other members of the cast include Francis Morris, Edgar Reeves, Charles Giblyn, William Lawrence, Harold Kinney, Patsy Ann O'Neal, Gordon Demain, Harry Vejar and Bernice Belldon.

'Grumpy' Opens Run Tomorrow

Doris Anderson, who wrote "The Wolf of Wall Street," is the author of the screen play, "Grumpy," which comes to Bard's Eighth and Broadway Theater tomorrow, with Cyril Maude in the name role.

Miss Anderson made her adaptation from the stage comedy of the same name by Horace Hodges and Thomas Wigney, who had completed the play in 1913 when Maude was looking for a vehicle to add to his repertoire for an American engagement.

The authors read "Grumpy" to Maude and he selected it for the American tour. In the screen version Maude is supported by Phillips Holmes, Frances Dade and Paul Cavanaugh.

Carthay Circle Displays Model of Rocket Plane

A model of a rocket plane designed to travel in excess of 1000 miles per hour, is now on display at the Carthay Circle Theater in conjunction with the showing of the comedy, "Just Imagine."

The model will itself travel 650 miles an hour, according to its inventor, Maurice Poirier of Burbank. He and his assistant are now building a two-seated large plane in which they hope to make a "slow" flight to New York in less than seven hours. After that, they will make a faster flight, covering the distance in three hours, they assert.

Poirier's plane is similar in principle to the one seen in "Just Imagine," in which Frank Albertson and John Garrick make a trip.

EXECUTIVE BACK

After carefully observing Broadway's current stage attractions, Robert Lord, First National supervisor, has returned to Hollywood with recommendations to both Jack Warner, chief executive, and C. Graham Baker, associate executive.

Laughlin Stage Show Scheduled

Jack Laughlin's stage show, "La Fiesta," will be presented at the Million Dollar Theater tomorrow on the same bill with "The Little Accident," a film comedy.

A Spanish setting will form the background of the stage show. "La Fiesta" will have a large cast, including the Eight Reel Girls, Gabrielle Cansino, Margo, Valle and Grace Poggi, Maxine Castle, Six Marvells, Harry Van Gossen, Franado Del Valle, Bell Sisters, Cherrie and Tomesita, athletic Parisian dancers; Jack Morrison, Jimmy Blair, Broadway favorite, and David Robenoff.

ELLIS BEGINS WORK

Robert Ellis has started work on the villain role in "Aloha," which is being produced by Al Rogell for Tiffany release.

STAR'S VEHICLE SELECTED

Claudette Colbert Will Appear in Two Film Versions; R.-K.-O. to Produce Vincent Lawrence Comedy; Craft Directs "Many A Slip"

BY GRACE KINGSLEY

The time seems to be coming when all picture stars will be required to speak at least two languages well. Foreign audiences do not want to be cheated of seeing their American favorites, and yet want to understand what is being said from the screen.

CLAUDETTE COLBERT

Fortunate, indeed, therefore, are both Paramount and Claudette Colbert. Miss Colbert's popularity is increasing swiftly in this country, and since she speaks French as well as she does English, she is to be henceforth starred in bilingual productions of each vehicle in which she plays.

Her next appearance, which is thus to be done in French and English, is "Strictly Business," according to announcement yesterday of Jesse L. Lasky.

"Strictly Business" will be filmed at Paramount's New York studio, and Dorothy Arzner will direct both versions, being aided in the French version by a co-director. Aside from the star, however, two completely separate casts to support Miss Colbert will be assembled.

R.-K.-O. TO FILM "SOUR GRAPES"

Vincent Lawrence's "Sour Grapes" has been purchased by R.-K.-O., we learned yesterday. Alice Brady formerly starred in the play in New York.

BETTY COMPSON

No star or director is yet assigned, although we hear it unofficially rumored that Betty Compson may be featured in the picture, and that Mel Brown probably will direct.

The play is a comedy, with some dramatic touches, and is said to be ideally fitted to the talking screen.

Warner Wouldn't Slap

H. B. Warner, we hear, has left the cast of Metro-Goldwyn-Mayer's "The Southerner," starring Lawrence Tibbett, with Esther Ralston in the leading feminine role.

The reason concerns the beauteous Miss Ralston, on whose lovely face H. B. Warner was supposed to plant a rousing slap in one scene of the picture. Warner objected to the slapping act, and indeed refused, according to our informant, preferring to leave the picture rather than administer the punishment.

Norman Kerry Ill

Norman Kerry is ill at his Hollywood home, suffering from a severe cold, involving influenza and pneumonia symptoms. So ill has the actor been that he had to leave the Liberty picture, in which he was appearing.

UNIVERSAL CHOOSES NEW CRAFT STORY

Universal seems to have decided that William H. Craft should be saved up to direct only that organization's best stories.

LEW AYRES

Now Craft has been assigned to the direction of a yarn called "Many a Slip," said to be a high comedy of the caliber of "Little Accident."

No star is yet assigned, although there is a strong possibility that Lew Ayres will win that honor. Ayres, however, is also a possibility for Monta Bell's "Fires of Youth" and for "Mississippi."

"Big Trail's" Tongues

One of the largest production undertakings in Hollywood history will get under way when the Fox Film Corporation launches the filming of Raoul Walsh's "The Big Trail" simultaneously in four languages, French, German, Spanish and Italian.

Assignment of directors was made yesterday from the office of John Stone, editor of the foreign productions department. These directors will be, for the French version, Pierre Coudere; German, Lewis Seiler; Spanish, David Howard; Italian, Louis Loeffler. The next task of the department will be casting the different versions.

Norma Shearer's Next

Norma Shearer isn't going to retire professionally, or yet is she to be a lady of leisure much longer.

The star's next picture for Metro-Goldwyn-Mayer is to be "Gondola of Dreams," by Maurice De Koba. It is expected that Miss Shearer will return to work around the first of next year.

Raymond Hatton Signed

Raymond Hatton has just signed with Universal to appear in a series of short-reel comedies.

His current one, in which he shares honors with Bert Roach, is called "Pine-Apples," and is a travesty on underworld pictures. William Nigh is directing, and Evalyn Pearce is leading lady.

Hatton lately completed a featured comedy role in R.-K.-O.'s "Silver Horde."

Joseph Cawthorn Assigned

That skillful comedian, Joseph Cawthorn, under contract to R.-K.-O., has been loaned to United Artists and to Mary Pickford to appear in Miss Pickford's current starring vehicle, "Kiki."

This is the second time that Cawthorn has been associated with the star and the director, Sam Taylor, as he appeared in "The Taming of the Shrew."

Theaters—Amusements—Entertainments

FOX WEST COAST TALKIE THEATRES

RITZ — RAMON NOVARRO in "The Call of the Flesh"

FIGUEROA — JOAN CRAWFORD in "Our Blushing Brides"

FILMARTE — "MELODIE" and "HER ZENS"

UPTOWN — "ANIMAL CRACKERS" with The FOUR MARX BROTHERS

EGYPTIAN — JACK DAKIE in "Let's Go Native" Laurel - Hardy Comedy

Where to Dine and Dance

STEVEN'S 1222 W. 7TH ST.

Theaters—Amusements—Entertainments

Fox West Coast Theatres

LOEW'S STATE — LAST DAY — 3 FRENCH GIRLS — FIFI DORSAY — REGINALD DENNY — CLIFF EDWARDS — YOLA D'AVRIL — SANDRA RAVEL — On the Stage RUBE WOLF — ORIGINAL U. S. INDIAN RESERVATION BAND — ALBERTINA RASCH BALLET — TOMORROW — FIRST TIME AT POPULAR PRICES — WILL ROGERS — SO This IS LONDON — Irene Rich, Maureen O'Sullivan, Frank Albertson, Lumsden Hare — Fox Movietone Triumph — ON THE STAGE — RUBE WOLF — Music - Maestro . . Mirth - Mime — in Fanchon & Marco's "ENCHANTED GARDEN IDEA" — JUE FONG — THE MENAKOS — Sensational Toes — Jack Lester — MIDNITE REVEL EVERY SATURDAY AT 1930

Last Day! PANTAGES — Hollywood Blvd. Near Vine! — Last Riotous Laff - Day! — JOE COOK in RAIN or SHINE — Louise Fazenda — Wm. Collier Jr. — Columbia Comedy — GARY COOPER in "The SPOILERS" — Kay Johnson — Wm. Boyd — Compson — Paramount Picture — Stage: F & M's "Fountain of Youth Idea"

Last Day — WILSHIRE — Romantic . . Grieving Thriller of — GARY COOPER in "The SPOILERS" — Kay Johnson — Wm. Boyd — Compson, Paramount Picture — THURSDAY—LATE MILTON SILLS—IN "THE SEA WOLF"

Washington — BOULEVARD — Last Day — Zane Grey Epic — LAST OF THE DUANES

CALIFORNIA — INTERNATIONAL — M.-G.-M.'s SPANISH TALKING PICTURE — JOSE CRESPO — "OLIMPIA" — 9 reel Spanish comedy

UP THE RIVER

JOHN FORD'S SUPREME TRIUMPH

Director JOHN FORD
He startled the world with "Four Sons"..now he'll shake it with laughter.

What the World Needs Is Laughter.. Happiness..Good Fun..Cheer and Sunshine

Life is full of sorrow . . . grief dogs our footsteps . . . hard luck tugs at our coat sleeve . . . the world is filled with heartbreak and disappointment . . . shocks and misery come without warning.

The social whirl "Up the River" wanted laughter and happiness . . . outside or inside this walled haven . . . it didn't matter to these ladies and gentlemen of intrigue . . . minglers in the world of high-hats, gloves and stick . . . and opera cloaks and evening dress . .

Here's a mirthquake without parallel . . . an achievement that is breaking all records in San Francisco, Detroit and New York . . . here's laughter glorified with romance, heart-throbs, suspense and drama . . .

You'll see another side of life . . . you'll be surprised time and again . . . and you'll be amazed . . . you'll behold situations that penetrate the soul . . . but you'll get laughs . . . and how you will laugh! . . . Never has Fox Movietone accomplished a greater entertainment . . .

A 5 STAR HIT IF THERE EVER WAS ONE . . .

★ SPENCER TRACEY

★ WARREN HYMER

★ WILLIAM COLLIER, Sr.

★ JOAN LAWES

FOX CRITERION — A Fox WEST COAST THEATRE — HOUSE OF HITS 7TH & GRAND — TODAY AT 11 A.M.

A PUBLIX THEATRE
Paramount 35¢ TILL 1 P.M.
LAST TIME TODAY
Clara Bow
"HER WEDDING NIGHT"
on the STAGE HORACE HEIDT & his Californians
...koff and Greater Paramount Orchestra
COMING Paramount TOMORROW

A Paramount Picture
...URICE
Chevalier
...LAYBOY OF PARIS
Imagine him comically involved in the love affairs of 3 women...and trying desperately to keep them apart
...rkling Partington Revue
ON THE STAGE
"ANCHORS AWEIGH"
RUBINOFF and his Greater Paramount Orchestra

...NITED ARTISTS
...AY AT 9th · TRinity 3238 · DOORS OPEN 10 A. M.
Hilarious audiences tell us this is the best entertainment that ever came to Los Angeles. We honestly think it is...!
Samuel Goldwyn and Florenz Ziegfeld present
EDDIE CANTOR
in
"WHOOPEE"

BIGGER AND BETTER THAN ANY STAGE SHOW IN LOS ANGELES
JACK LAUGHLIN'S GLORIOUS CREATIONS
Beg. Tomorrow S. M. LAZARUS Presents LAUGHLIN'S "LA FIESTA" CREATION
40 People—Gorgeous Latin Dancing Show in America. Girls—Fastest Line Alive—"THE LITTLE ACCIDENT," with Douglas Fairbanks Jr. and Anita Page.
Million Dollar
Sat. Nite "Curfew Shall Not Ring." Laughlin's MIDNITE JAMBOREE 11:30 p. m. Reg. Prices
Last time today—Laughlin's "Montmartre Madness" and "The Silent Enemy."
25c 'Till 1 P. M.

1st LOS ANGELES SHOWING
BETTY COMPSON & NOAH BEERY in ISLE OF ESCAPE
Third Anniversary Week

STARTING TOMORROW
GILBERT ROLAND & ALL STAR CAST
MEN OF THE NORTH
"The REAL TALKER OF THE GREAT NORTH WEST"
FIRST LOS ANGELES SHOWING

MAYAN THEATRE HILL NEAR 11TH
AMERICA'S SMARTEST REVUE
THE TEMPTATIONS of 1930
100 GORGEOUS GIRLS
Mat. Today 50c to $1.50 Nightly at 8:30 50c to $2.50

DEATH TAKES A HOLIDAY
STAGED BY ARTHUR GREVILLE COLLINS

BETTY BRONSON in "THE LITTLE ORCHID ANNIE"
NOW PLAYING NIGHTS 50¢-$1.50 MAT. WED. SAT. 50¢-$1.00

BIG DOUBLE BILL
WM. POWELL in "DEFENSE"
MARIE DRESSLER POLLY MORAN in "DANGEROUS FEMALES"

...LLIES THEATRE
80 PEOPLE - 80 MOSTLY GIRLS
MIDNITE SHOW EVERY SATURDAY
BURLESQUE
AS YOU LIKE IT

AMOS AND ANDY FILM SCHEDULED

'Check and Double Check' Coming to Orpheum After 'Lady Surrenders'

Those heretofore mythical gentlemen of color, Amos and Andy, who are beloved by the thousands who compose their radio audience each day, will be seen soon at the Orpheum Theater in their first motion picture, "Check and Double Check."

It will open day and date in 250 R.-K.-O. theaters throughout the country. This simultaneous premiere is a radical innovation, it is said. The ruling making it possible will force out strong-running pictures in many instances, according to the theater management, locally affecting the engagement of "A Lady Surrenders," which opens Saturday, to a one-week run.

The adventures of Goshen and Correll as Amos and Andy in "Check and Double Check" are said to be in faithful consistency with the duo's adventures in the radio sequences. The Fresh Air Taxicab, the Kingfish, Lightnin' and the other characters created by the two become talking screen realities. That is, with the exception of Mme. Queen and Ruby Taylor. Melville Brown is the director.

Rogers Vehicle Promises Humor for Audiences

Romance and comedy that come from the intermingling of American and English families, the heads of which are equally antagonistic to the personalities of characteristics of each other's country, form the story background for "So This is London," starring Will Rogers, which starts a popular run tomorrow at Loew's State Theater.

Maureen O'Sullivan, Irene Rich and Frank Albertson support America's famous wit in the comedy, which John Blystone directed. Maureen O'Sullivan and Albertson, as the daughter and son of the Englishman and American, respectively, provide the romance to the picture.

On the stage Larry Ceballos presents his second revue since rejoining the Fanchon and Marco organization. "Enchantment" is the name of the new stage idea, and it features Jue Fong, the Mayakos, Sanami and company, Jack Lester and the Sunkist Beauties.

French Star Wins New Heroine

Frances Dee and Maurice Chevalier
In a scene from "Playboy from Paris," which marks the first featured appearance of Miss Dee. The picture will start tomorrow at the Paramount Theater.

Belasco Story Opens Friday

Ann Harding is the star of the "Girl of the Golden West," which starts a week's engagement at the Majestic Theater Friday. The film is a drama of the gold-rush days.

The story of this First National feature was taken from David Belasco's stage play and had a long run in New York. Ann Harding portrays the name role.

James Rennie is the bandit-hero and Harry Bannister is the Sheriff. Among others in the cast are J. Farrell MacDonald, George Cooper, Johnny Walker, Arthur Stone, Arthur Housman, Fred Warren and Ben Hendricks, Jr.

REPORTS FAVORABLE

According to reports filtering from the Fox studios, Leo McCarey has another box-office winner to add to his list in his latest effort, "Shepper Newfounder."

Former Heroine in Mother Role

Seven years ago Kathlyn Williams left the screen, a star and the heroine of countless "westerns" and dramas of the time. She has returned to filmdom and is seen to advantage in a mother role in the current picture at Warners' Downtown Theater, "Road to Paradise."

Miss Williams was the heroine of one of the first movie serials. On her return to the screen in "Road to Paradise," she says the thought of attempting to continue her movie romanticism never occurred to her.

VAUDEVILLE COMEDIENNE RETURNING

Blossom Seeley Slated to Perform at R.-K.-O. Theater Thursday

Blossom Seeley, one of vaudeville's popular headliners, is making her perennial return here and will begin a week's engagement tomorrow at the R.-K.-O. Theater. The songstress-comedienne is accompanied by Benny Fields.

The screen attraction on the new program will be "Africa Speaks," vivid talking picture of exploration into the wilds of the French Congo.

The Seeley duo come direct from the New York Palace Theater where they began a tour of the R.-K.-O. circuit after a long run at the Palladium in London. New songs, dances and humor are promised.

Other acts in the incoming variety unit are Chain and Conroy, Jean Carr and Larimer and Hudson.

Former Picture Directors Play 'Spoilers' Roles

Five former motion-picture directors are actors in the cast of the first talking version of "The Spoilers," Rex Beach drama, to be screened at Pantages Hollywood Theater starting tomorrow. Chief among them, in point of work accomplished and years devoted to the business is Lloyd Ingraham. Close beside him is James Kirkwood, Oscar Apfel, "Slim" Summerville and George Irving.

In their work in support of the star, Gary Cooper, they are directed by another veteran of the cameras, Edwin Carewe. Others in the supporting cast are Betty Compson, Kay Johnson, Harry Green, William Boyd, Jack Holmes and Knute Erickson.

Accompanying the showing of "The Spoilers" during its first Hollywood run will be "Doll Follies," a new Fanchon and Marco idea, which includes a novelty, a European electrical marionette act.

R-K-O THEATRES IN LOS ANGELES
ORPHEUM 35¢ TO 1 P.M.
BWAY at 9TH · 9:45 A.M. TO 11:30 P.M.
Last 3 Days
The Two Funniest Men at Their Funniest
BERT WHEELER & ROBT. WOOLSEY in HALF SHOT AT SUNRISE
WITH DOROTHY LEE
An R-K-O Radio Picture
SPECIALTIES: Grantland Rice Sportlight · Karl Dane & Geo. K. Arthur Screen Sketch · Pathe World News Events

LOS ANGELES SEES SOMETHING SATURDAY
Drama as Explosive as Sudden Thunder... As Delicate as a Lace
Nightie...The Story of an Accidental Bigamist
"A LADY SURRENDERS"
Adapted from John Erskine's Novel "Sincerity"
CONRAD NAGEL · GENEVIEVE TOBIN
ROSE HOBART · BASIL RATHBONE
A Universal Picture

CONTINUOUS 11 A.M. to 11 P.M. R-K-O 30¢ TO 1 P.M.
THEATRE ···· 8TH & HILL
Last Day
LOWELL SHERMAN
In "THE PAY-OFF"
with Marion Nixon—An R-K-O Radio Picture
R-K-O VAUDEVILLE
CASA & LEHN in "Hollywood Rush" ·· WARD & VAN Vagabond Players
Fleurette Jeoffrie · Alice & "Sonny" Lamont
BILL SHARPLES and gang from KTM
TOMORROW
To Hold You Spellbound
The amazing and closely guarded secrets of the dark continent reach civilization via the sound camera
"AFRICA SPEAKS"
Hitherto undiscovered monsters . . misshapen and marvelously disfigured folk . . weird wonders without end . .
A Columbia Picture
R-K-O VAUDEVILLE
WELCOME HOMECOMING FOR
BLOSSOM SEELEY with BENNY FIELDS
in their famous and inimitable program of songs and satire
Chain & Conroy
Larimer and Hudson—Jean Carr

Starts Fri. 1 p. m.

The ALL AMERICAN LAUGH BACK·· AND THE ALL AMERICAN FOOTBALL TEAM In One Picture
MAYBE IT'S LOVE
A WARNER BROTHERS and VITAPHONE LAUGH RIOT
JOAN BENNETT · JAMES HALL · LAURA LEE
JOE E. BROWN
A Great Romance and a Great Football Team Entirely Surrounded by Laughs!
LAST 2 DAYS "SWEET KITTY BELLAIRS"
WARNER BROS. HOLLYWOOD HOLLYWOOD BLVD at WILCOX · PHONE HO 0141

WARNER BROS. DOWNTOWN SEVENTH AT HILL · PHONE FABER 2266
Starts Fri. 10:45 a.m.

She saw the murder- She knew the killer- DID LOVE SEAL HER LIPS?
"SINNER'S HOLIDAY"
A WARNER BROTHERS and VITAPHONE PICTURE
Rich in Romance! Packed with Punch!
WITH GRANT WITHERS · EVALYN KNAPP · Joan Blondell · James Cagney
Last 2 Days "ROAD TO PARADISE"
WARNER BROS. FORUM PICO AT NORTON · PHONE EM. 1101 · TWICE NIGHTLY TOP SPEED with JOE E. BROWN ALWAYS 35¢

TO THE MOTION PICTURE INDUSTRY:
Raoul Walsh's
BIG TRAIL
BELONGS TO YOU!

So vast is the significance of this mighty production . . . so epic are the proportions of the romance it brings to life . . . so colossal are the entertainment values it embodies . . . that proud as the producing company is of its share in planning and producing it . . . "THE BIG TRAIL" is in reality an achievement in which every person of the profession can take justifiable pride. Its sponsorship is beyond that of any one company.

"THE BIG TRAIL" belongs to the Motion Picture Industry.

Filmed entirely in Grandeur, it is a thrilling, soul-stirring, youthful romance of those daring, hardy souls . . . The American Pioneers . . . who loved and fought . . . who dreamed and died . . . and won the Golden West, leaving us the heritage of Peace, Liberty and Happiness.

It is reflecting, we are sure, great glory and high credit upon the American Industry of Motion Pictures.

FOX MOVIETONE PRODUCTION SHOWN ENTIRELY IN GRANDEUR
Cast of 20,000 headed by
JOHN WAYNE
MARGUERITE CHURCHILL
EL BRENDEL
TULLY MARSHALL · TYRONE POWER
DAVID ROLLINS
Secure Seats in Advance. Pagoda Box Office GL 5184 Owl Drug, 6th & Broadway. Any Authorized Agency
2:30 TWICE DAILY 8:30
Grauman's CHINESE
DIRECTION FOX WEST COAST THEATRES

A FOX MOVIETONE PICTURE

"UNPARALLELED
Unlike anything else . . . one long roar of events . . . as funny as they are amazing . . . cast is marvelous . . . It is epochal . . . you mustn't miss it" says Maurice Lathrop of the L. A. Express!
DE SYLVA, BROWN & HENDERSON'S
JUST IMAGINE
WITH
EL BRENDEL
MAUREEN O'SULLIVAN · JOHN GARRICK
MARJORIE WHITE ·· FRANK ALBERTSON
Directed by DAVID BUTLER
On the Stage ABE LYMAN AND HIS BAND
TICKETS NOW ON SALE
THEATRE BOX OFFICE · OR. 1104
OWL DRUG CO. 6TH & BDWY
MAT. TODAY 25c EVE 85c
500 Matinee Seats 50c
Direction Fox West Coast Theatres
CARTHAY CIRCLE

HILL AT 11TH · WE. 8383 · BELASCO · LAST TIMES
BELASCO AND CURRAN present
PAULINE FREDERICK
in "The Crimson Hour" with HUNTLY GORDON

OPENING MON. EVE. OCT. 20th · SEATS NOW
BELASCO & CURRAN present NEW YORK'S SENSATIONAL LAUGH HIT
YOUNG SINNERS
A SPICY COMEDY OF YOUTHFUL INDISCRETIONS by ELMER HARRIS
MARIAN MARSH · JOHN DARROW
CECIL CUNNINGHAM · MOLLY O'DAY

EL CAPITAN HILL AT HOLLYWOOD BLVD · PHONE GRANITE 6191
MAT TODAY
4TH SMASHING WEEK
CHARLOTTE GREENWOOD
IN A ROLLICKING FARCE COMEDY "PARLOR, BEDROOM and BATH" with JOHNNY ARTHUR
MATS Sat. Wed. Sat. 25¢ 50¢ 75¢ · EVERY EVE. 50¢ 75¢ $1 $1.50 · Downtown Offices May Co. Bdwy Dept. Store · Owl Drug Store · 6th & Bdwy

VINE STREET HOLLYWOOD MATINEES THUR SAT SUN
Com. Sun. eve., Oct. 19th the farce comedy supreme
MY GIRL FRIDAY
with JOHN T. MURRAY · ESTHER MUIR · NITA CAVALIER
LAST 4 DAYS
KONGO
with CHAS. B. MIDDLETON

MAJESTIC BDWY GOUD 25¢ TIL 1 P.M.
WALTER HUSTON in "BAD MAN"

MAIL TO CARRY PLANE LESSONS

Correspondence Course to Be Started by "Times"

Boys and Girls Living Out of This City May Enroll

Flight Theory and Building of Models Featured

The fourth session of the Los Angeles Times-Playground Aircraft League has reached out to Honolulu, across the Pacific to the Philippines, doubling back to many sections of Southern California and Nevada with the announcement that this free aviation school for boys and girls will conduct a correspondence course in addition to the forty-two active classes every week in Los Angeles.

With the inauguration of the free tuition in theory of flight, nomenclature of airplanes and the building of scale models by The Times in co-operation with the Los Angeles Playground and Recreational Department, the problem of teaching for the thousands of boys and girls living outside of the Los Angeles area became acute. Therefore, Louis Orsatti, director of the school, devised a special illustrated correspondence set of lessons which will appear every other Sunday in The Times.

TESTS PLANNED

Examinations for qualification will be held in every city in California and other States where the number of students justifies an official examiner, who is appointed by the league.

For the boys and girls living in Los Angeles where they can attend one of the many playgrounds, an enrollment is provided which allows them to enter classes where they are taught all the qualifications for the novice, pilot and ace pins. Every member of the aircraft league receives a membership button, an engraved card of attendance and record, a scrapbook in which to keep all the lessons, and when he or she passes the required tests a bronze, silver or gold shield is given. The only charge made is for the materials necessary to construct the models.

ENROLLMENT BLANK

The first lesson appears next Sunday, the 19th inst., in the Junior Section of the Sunday Times.

Here is an enrollment blank, which must be signed by the parent or guardian of the boy or girl who wishes to enter the school:

Los Angeles Times-Playground Aircraft League.
Headquarters, The Times Building, First and Broadway, Los Angeles.
Please enroll me as a League member.

My name is ....

Address ....
(House number, street, town.)
Signature of father, mother or guardian.

....

If you live out of the playground district of Los Angeles, you must secure the signature of some person in your city who will act as examiner for you in the three stages of aviation instruction. Have examiner sign name and address so that detailed instructions may be sent to his address. Examiner may be your school-teacher, Boy Scout master or neighbor.

Examiner ....
Name ....
Address ....

Parents who wish to visit any of the forty-two free aviation schools operated by The Times-Playground Aircraft League are requested to apply to the headquarters of the airplane school in the Times Building, Broadway at First street.

DETECTIVE, MINUS CLEWS, GOES RIGHT TO HIS MAN

Without finger-prints or any other clews whatever to guide him, Detective Lieutenant Al Young of the Santa Monica force yesterday solved what seemed at first a baffling robbery.

Some time during Monday night a burglar entered the McMaar store at 3003 Wilshire Boulevard, Santa Monica. He got in without forcing a lock or breaking a window. In the same uncanny way he opened the safe, took $172, and went away, locking both safe and store door behind him.

Young, who is known as the most dignified appearing man in his division, was assigned to the case. A la Van Dine, super crime solver, he did a little thinking.

An hour or two later he went to 1457 Centenela Boulevard and, touching T. E. Riding, 20 years of age, on the shoulder, said:

"You are my prisoner."

And Riding broke down and confessed all, it is said.

How was it done?

"I found that while Riding was working as a clerk at the store up to three weeks ago he had a duplicate set of keys made to the door of the store and the safe," said Young.

Riding was booked on a charge of suspicion of burglary.

Schools and Colleges

INFORMATION ABOUT SCHOOLS

The Times School and College Bureau will help you secure complete information. THIS SERVICE IS FREE. Just fill in the coupon and mail to The Times School and College Bureau, located at The Times Branch Office, 619½ South Spring St., or Telephone MAdison 2345 Extension 377 and complete information will be sent you promptly.

Check information desired:

Schools for:
( ) ART
( ) BOYS give age ( )
( ) COMMERCIAL
( ) GIRLS give age ( )
( ) MILITARY
( ) SUMMER CAMP, BOYS GIRLS give age ( )
( ) SOCIAL ETIQUETTE

NAME ....
ADDRESS ....
CITY ....

Commercial Schools

WE 3078 Accounting Executive Professional 1121 So. Hill St. About half the professional accountants of this community are Southwestern trained, their staffs largely Southwestern students. For over 18 years this has been THE acknowledged professional accounting school on the coast—experienced, efficient, certain in results. Our reference: Any C. P. A. or former student. New term opening. Enroll now. Day or night. SOUTHWESTERN UNIVERSITY

Woodbury College. Foremost for forty-five years. All commercial courses—University and business college. Bachelor degree in two years. Day and night classes. Enter any time. Excellent positions secured. Part-time work provided. Get catalog. TRinity 8491. Woodbury Bldg. 727 So. Figueroa St.

Military Schools

HARVARD SCHOOL
AN ACCREDITED SCHOOL FOR BOYS
31st year. Boarding and day pupils. Sixth to twelfth grades inclusive. R.O.T.C. Unit. Splendid system of physical education. For information address the head master. 1601 So. Western Avenue, Los Angeles, Cal.

PACIFIC MILITARY ACADEMY CULVER CITY
Elementary and High School (accredited.) Public Speaking and Aviation Courses offered. Character References required. Phone EMpire 6022

SAN DIEGO ARMY AND NAVY ACADEMY
"The West Point of the West." A fully accredited school preparatory to College, West Point and Annapolis, with a Lower School for young boys. Land and aquatic sports during entire year. Christian influence. The largest private school west of the Mississippi River. For catalog, address COL. THOS. A. DAVIS, Pres. (Late Capt. 6th U. S. Infantry.) Box T., Pacific Beach, Calif.

URBAN MOST MODERN BOYS' SCHOOL IN AMERICA
Where Health, Happiness and Progress are Assured
New buildings, latest improvements, ideal location. 7-acre campus. Physical training parallels academic work. Accredited to Universities. 11600 BEVERLY BOULEVARD (nr. Sepulveda) West Los Angeles Telephone: West L. A. 31100

PAGE MILITARY ACADEMY
The nationally famous "Big School for Little Boys" is now in session. Cadets are admitted from the first grade through the eighth. Come and visit us or write for catalog and beautiful picture book. Address Major Robert A. Gibbs. 1233 So. Cochran Ave., or Phone Whitney 1129.

CALIFORNIA MILITARY ACADEMY
Boarding and Day. Boys 6-14 years. Open all year, small classes, individual attention. We teach boys how to study. Sloyd, piano, violin, band, gymnasium, golf. Day students may remain until 6:00 P.M. and on Saturday. 4001 Venice Blvd. EMpire 0675.

Non-Military Schools

BEVERLY SCHOOL FOR BOYS
"The School That Stresses Scholarship" (ALL COLLEGES, EAST AND WEST)
A school for boys from 6 to 18 whose parents have their educational progress and physical welfare genuinely at heart. Boarding and Day. Non-sectarian. Catalogue sent on request. 368 S. VIRGIL AVE., Los Angeles. (Tel. DU. 1485.)

California Preparatory School
An Accredited School Upon The Henry Foundation. Prepares for all colleges East and West. Lower School, first seven grades. Upper School of Five Forms. Supervised physical program. Athletic teams in all sports. For information address the Headmaster, Covina, California.

Girls' Boarding and Day Schools

Girls' Collegiate School
An Accredited Country Boarding School
"High in the Heart of the Hills"
MISS CAROL MILLS, Principal, Glendora
MRS. D. F. LAURIE, Representative. -:- 200 S. Ardmore. EX. 0448

HOLLYWOOD SCHOOL FOR GIRLS
An accredited Boarding and Day School and Kindergarten—Senior and Junior High School Departments. Elementary Grades.
LOUISE KNAPPEN WOOLLETT, Principal. GR. 4801. 1749 N. La Brea.

WESTLAKE SCHOOL for GIRLS and HOLMBY COLLEGE
Accredited College Preparation and Lower School. Leads to 3rd year in Universities. Courses in Music, Art, Home Economics. Fully accredited. Swimming pool and all out-of-door sports. Fall Term opened September 24th. Frederica De Laguna and Jessica S. Vance, directors. 700 N. Faring Road. L. A. West.

MISS THOMAS' SCHOOL (ST. CATHERINE'S SCHOOL) 325 West Adams Street. WE. 5921
Boarding and Day School for Girls. First eight grades. Prepares for Marlborough and Girls' Collegiate Schools. French. Individual attention. Auto service. 3-acre playground. Boys accepted in Primary Grades. MISS THOMAS, Principal.

THE MARTHA WEAVER SCHOOL
Formerly THE ELLIOTT SCHOOL FOR GIRLS.
Open Entire Year. Telephone EX. 1989.
MARTHA COLLINS WEAVER, M.A., Principal. 443 SO. MARIPOSA AVE.

Boys' and Girls' Schools

Cumnock
Co-educational High School Accredited
Kindergarten through Junior College. Residence for girls. Tutoring. School of Expression. Secretarial. Music. Art. Dancing. Catalog.
5353 West Third Street ORegon 1138

Douglas Country Schools
Del Monte Forest, Pebble Beach, California. For Boys—For Girls. High Academic standard—All grades, unexcelled sports program. Times Information Bureau. Foster Service. Grace Parson Douglas, Pebble Beach, California.

PLYMOUTH-WILSHIRE SCHOOL
A select boarding school for "LITTLE BROTHERS AND SISTERS"—Ages 3 to 10 years.
Mrs. Lynne Walton, Director—Francis Marrion Ralston, Composer—Head of Music Dept.
WILSHIRE AT PLYMOUTH—WHitney 5269.

Promoter Wins Delay of Grand Theft Sentence

Sentence of J. B. Fewkes, Los Angeles promoter convicted of grand theft of $6500 from Mrs. Thomas E. Merrill, Beverly Hills matron, was continued until the 23rd inst., yesterday by Superior Judge Fricke to permit the hearing of arguments for a new trial on that date.

In asking the new trial William J. Clark, Fewkes's attorney, charged misconduct by the District Attorney and also that the jury received evidence outside the courtroom.

Inspector of Prisons Lauds County Jail

Robert V. LaDow, Federal prison inspector of Washington, yesterday ended a three-weeks' inspection of Southern California jails.

Before leaving, Mr. LaDow stated that if all Southern California jails are conducted as efficiently and in the same manner as at the Los Angeles County Jail, his report will be favorable for all of them.

MRS. KIRK CALLED 'SENILE'

Psychiatrist Parkin Gives Opinion of Widow at Hearing on Son's Guardianship Plea

Dr. Victor Parkin, psychiatrist, testified late yesterday that in his opinion Mrs. Laura Jane Kirk, wealthy widow, is suffering senile dementia. Dr. Parkin was called as a witness in Superior Judge Hazelett's court at the hearing on a petition for a guardianship for the elderly woman.

Her son, Norman T. Kirk, is the petitioner. Mrs. Kirk's disappearance from her son's home for two months in 1929 attracted wide public attention.

Preceding Dr. Parkin's testimony, Ella Bolderson, a nurse, testified that she attended Mrs. Kirk when the latter was taken to the Drs. Bondies' diet sanatorium, South Pasadena, after she fell and broke her hip on January 9, last. During the first few days at the hospital, the nurse asserted, Mrs. Kirk expressed fears that she would be kidnaped, although she did not know by whom. The witness said Mrs. Kirk disobeyed orders regarding treatment, and was jealous of attentions to other patients.

"She didn't say who was going to kidnap her," Miss Bolderson said on cross-examination. "At first, she talked of it for days. Then she dropped the subject. She was irritated by visits of her son and of her own lawyer, Judge Snyder."

Mrs. Kirk did not appear in court yesterday. Her attorneys, W. C. Snyder and John C. Stick, said they will try to prevent her from being called because of her weakened condition due to her injury.

Attorney Earl C. Wakeman, for the son, put in evidence a letter from Norman Kirk to his mother's attorney, protesting against her removal from the Bondies sanatorium to the home of Mrs. W. A. Andrews, where she is now.

Mrs. Kirk is 78 years of age, and is the widow of John E. Kirk, threshing-machine manufacturer. According to the son, Mrs. Kirk inherited $250,000 from her husband, and only $65,000 remains. In asking a guardianship, Kirk sets up that he wishes to protect his mother from persons who design to get her money. The case will continue today.

CHURCH UNIFICATION URGED

World Merger Movements Among Denominations Given Boost at Ministerial Session

Pleas for spiritual unity and suggestions for organic unity of Christians of all denominations were voiced by Bishop William B. Stevens of the Episcopal diocese, Dr. John Snape of Temple Baptist Church, and Dr. John Matthews, pastor of the First Radio Church, in addresses given yesterday before 200 members of the Retired Ministers' Association at the First Methodist Church.

Bishop Stevens spoke of the approval by the Lambeth Conference of the movement to unite the Anglican, Congregational, Presbyterian and Methodist churches of South India and voiced the hope that the next Lambeth Conference will be in the nature of an ecumenical or universal conclave, with Christian leaders of all churches and creeds attending as delegates.

Discussing his visit to Europe, Bishop Stevens made special reference to Ireland and of the determination of the people of that country to prove to the world the stability of the Irish Free State.

"While Ireland is deeply in debt, the people expect soon to liquidate a great part of their indebtedness, principally with proceeds to be derived from a gigantic power plant now being installed," said Bishop Stevens.

Discussing "Social Teachings of Jesus," Dr. Snape pleaded for the "dethronement of selfishness and the enthronement of the principles of liberty and fraternity in human hearts."

"The church of God has a task toward the industrial problems of today and its chief task lies in the exhibition of that love for employers and employed that led Christ to die for both," said Dr. Snape.

Defending the right of Christians to take part in political movements, Dr. Snape told his audience that "if politics is a 'dirty pool' it is because so many clean men contribute nothing toward the purification of the stream."

"When God spoke to Adam in the Garden of Eden, it is possible that He employed the principles of radio," said Dr. Matthews. "Humanity seems to have stumbled upon the language of Deity. Radio stil lis in its infancy, yet the present miracle of addressing world audiences by wireless gives promise of greater miracles to follow.

"Radio is destined to revolutionize educational methods and probably will excel any other factor in the movement to establish recognition of the brotherhood of man," said Dr. Mathews. "It is written, 'I will make the winds my messengers.' Jesus bade His disciples go into all the world and tell the story of love. Today, that Gospel can be preached to all the world by one man, standing before a microphone."

Angeleno Gives Capital Church Set of Chimes

Dedication of the National City Christian Church in Washington, D. C., next Sunday by the Christian Churches of America, now holding a world convention, will be marked by the presentation of a complete set of chimes for the church, offered by Louis E. Grigsby of 701 South Hobart Boulevard. The chimes are equipped with an automatic electric player, and are presented as a memorial to Mr. Grigsby's wife, who died last week.

The new National City Christian Church was erected at a cost of more than $2,000,000. Chimes similar to those offered to the new church were also presented to the Wilshire Christian Church by Mr. Grigsby. It is under the name of the Wilshire Christian Church, of which Dr Harold H. Griffis is pastor, that the gift is to be presented.

CAFE NEWS

Having already since their Western debut in the Blossom Room of the Roosevelt Hotel on Thursday night gained a tremendous following here, Ted Weems and his orchestra are well launched on their engagement, which is of indefinite duration. During the current week as a special feature Mildred Harris, stage and screen favorite, is appearing nightly in the Blossom Room with her partner in a ballroom dancing presentation. Many of her fellow-thespians are attending to view the performance of the versatile artists. During the Weems engagement in the Blossom Room "celebrity night" will be featured on Mondays; "collegiate night" on Fridays, tea dansants on Saturday afternoons.

COMPLIMENTING CANTOR

As a tribute to Eddie Cantor George Olsen and his orchestra are featuring a brilliant array of Ziegfeld song numbers during Cantor's current engagement at Olsen's new club, Culver City, which is proving the sensation of the season. During Cantor's appearance at George Olsen's this program includes selections from the Ziegfeld Follies, "Kid Boots" and "Whoopee," all of which productions scored outstanding hits in New York. The new fall revue staged by the Mosconi Brothers, featuring Broadway principals and a new ensemble of alluring show-girls, produced as a fitting background for Cantor's engagement, is proving the most successful of the series at Olsen's club. Olsen announces a special dinner show nightly at 8 o'clock, and no cover charge until 10 o'clock. Dancing continues until 2:30 a.m.

GYPSY CAFE DIFFERENT

A cafe in downtown Los Angeles where one may dine and enjoy an atmosphere somewhat different than that ordinarily found, is Muller's, at Seventh and Hill streets. Waitresses, fortune tellers and entertainers are attired in gypsy costumes in keeping with this same style of decoration. Special luncheon includes fortune telling with cards or a palm reading. According to Lil Muller, manager, a feature particularly enjoyed by many is the after-theater midnight frolic at which a special midnight a la carte menu is available. There is entertainment with no cover charge.

NAVAJO CHEF RETURNS

Harry Worsley, chef for the past year and a half at the Navajo Cafe, Hollywood, has just returned from vacation in Portland and Seattle. According to Mrs. C. Glazier, manager, he is prepared to serve the many little delicacies with the regular evening dinner which are a feature at the Navajo.

HARVESTERS LUNCH

The Harvesters enjoyed their club luncheon at the Hollywood Plaza Pig'n Whistle on Tuesday. The long table seated twenty-eight members. A special children's menu that has been inaugurated is attracting the kiddies. It consists of attractive and wholesome dishes for children. There are songs and sketches, all at reasonable rates. Frank Averill, manager, is responsible for the atmosphere in making the cafe a meeting place both at luncheon and dinner for many Hollywood patrons.

PIONEER'S RITES TOMORROW

Mrs. Louise Ganahl Will Be Carried to Last Resting Place by Grandsons

Funeral services for Mrs. Louise Ganahl, widow of F. J. Ganahl, pioneer lumberman of Southern California, who died Monday at her home, 133 North Alexandria street, after an illness lasting seven weeks, will be conducted tomorrow at 9 a.m. at St. Kevin's Church in Beverly Hills. Interment will be in Calvary Cemetery with Mrs. Ganahl's grandsons serving as pallbearers.

Mrs. Ganahl was born in St. Louis, Mo., November 8, 1850. She was the daughter of Nicholas Le Brun, member of the noted Le Brun family of France, long famous for its great musicians and painters. Le Brun was a former director of the first St. Louis Symphony Orchestra. He was the composer and director of Abraham Lincoln's funeral march.

After receiving an education in France Mrs. Ganahl returned to St. Louis and in 1871 was married. Six years later she moved her residence to Los Angeles. Her home was at the old Ganahl estate in Highland Park, one of the earliest estates between Los Angeles and Pasadena. The Ganahls gave to the city what is now known as Sycamore Grove.

Mrs. Ganahl was widely acquainted among the pioneers of Southern California. She devoted most of her time to the interests of her family and close friends. She was the mother of eleven children, nine of whom are left. She also leaves nineteen grandchildren and one great-grandchild.

Mrs. Ganahl's children are Lucien A. Ganahl of Santa Barbara, Gaston Ganahl of Seattle, Wash.; Ernest F. Ganahl of Anaheim, Vincent P. Ganahl of Los Angeles; Miss Louise P. Ganahl, who lived with her mother; Mrs. James G. Donavan, Mrs. C. Urban Mandis, Mrs. Florence Sharp and Mrs. Joseph Hoover, all of Los Angeles.

RITES FOR VETERAN CITY EMPLOYE TODAY

Funeral services for John C. Ralls, pioneer resident of Los Angeles and veteran city employee, who died Sunday, will be conducted at 2 p.m. today at the Paul D. Robinson chapel, 1001 West Washington street. Interment will be in Forest Lawn Memorial Park. Mr. Ralls, who was 56 years of age, came to Los Angeles with his parents when he was a small boy. He had been a fire-alarm operator for the city for many years. His home was at 206 East Thirtieth street. He leaves his father, Greenbury M. Ralls; a son, William J. M. Ralls, and a daughter, Mrs. Jennie Monical.

HINDU-SMUGGLERS GIVEN JAIL TERMS

For smuggling four Hindus into the United States from the Mexican border, Jesus B. Hurtado and Luis Gonzales were sentenced to eight months each in the County Jail yesterday by United States District Judge Kerrigan. Each had pleaded guilty to the accusation that they spirited the Hindus across the border near Calexico.

SUBURBAN and NEIGHBORHOOD THEATERS

FOX WEST COAST THEATERS

LOS ANGELES

ADAMS Adams and Crenshaw. Wed., Thurs.—John McCormick in "Song of My Heart". Fri., Sat.—Jack Oakie in "Sap from Syracuse"

BALBOA 8705 South Vermont. Wed., Thurs.—Runaway Bride. Fri., Sat.—George O'Brien in "Way Out West"

BELMONT Wed., Thurs.—Milton Sills in "Man Trouble". Fri., Sat.—Ramon Novarro in "Call of the Flesh"

BOULEVARD Washington and Vermont. Wed.—Myrna Loy in "Last of the Duanes". Thurs., Fri., Sat.—"Soup to Nuts"

BROOKLYN 2524 Brooklyn Avenue. Closed

CARLTON 4107 South Western. Wed.—Jack Oakie in "Sap from Syracuse". Thurs., Fri., Sat.—Constance Bennett in "Common Clay"

EMBASSY Wed.—"Cheer Up and Smile". Thurs., Fri.—Ruth Chatterton in "Anybody's Woman". Sat.—Ramon Novarro in "Call of the Flesh"

FIGUEROA Figueroa and Santa Barbara. Wed.—Joan Crawford in "Our Blushing Brides". Thurs., Fri., Sat.—Bessie Love in "Good News"

GOLDEN GATE Whittier Blvd. at Atlantic Ave. Wed., Thurs.—Milton Sills in "The Sea Wolf". Fri., Sat.—Myrna Loy in "Last of the Duanes"

HIGHLAND 56th and Pasadena. Wed., Thurs.—Joan Crawford in "Our Blushing Brides". Fri., Sat.—Marx Bros. in "Animal Crackers"

LA BREA 857 South La Brea. Wed., Thurs.—Don Jose Mojica in "One Mad Kiss". Fri., Sat.—Eddie Quillan in "Night Work"

MANCHESTER 810 West Manchester. Wed., Thurs.—Joan Crawford in "Our Blushing Brides". Fri., Sat.—Ramon Novarro in "Call of the Flesh"

MESA 3307 Mesa Drive. Wed.—John McCormack in "Song of My Heart". Thurs., Fri.—Eddie Quillan in "Night Work". Sat.—"Children of Pleasure"

RITZ Wilshire at La Brea. Wed.—Ramon Novarro in "Call of the Flesh". Thurs., Fri., Sat.—Jack Oakie in "Let's Go Native"

RIVOLI 4315 South Western. Wed.—Milton Sills in "Man Trouble". Thurs., Fri., Sat.—Joan Crawford in "Our Blushing Brides"

SAN CARLOS At Griffin and No. Main

STARLAND 2634 North Broadway. Wed., Thurs.—Claudette Colbert in "Manslaughter". Fri., Sat.—Cyril Maude in "Grumpy"

SUNBEAM 6323 Compton Avenue. Wed., Thurs.—"All Quiet on the Western Front". Fri., Sat.—Richard Barthelmess in "Dawn Patrol"

UPTOWN 10th and Western. Wed., Thurs.—Marx Bros. in "Animal Crackers". Fri., Sat.—Jack Oakie in "Let's Go Native"

WESTLAKE 626 South Alvarado Street. Wed., Thurs.—Joan Crawford in "Our Blushing Brides". Fri., Sat.—Ramon Novarro in "Call of the Flesh"

ANAHEIM

FOX Wed.—Kay Johnson in "Madam Satan". Thurs., Fri.—Milton Sills in "The Sea Wolf". Sat.—"Silent Enemy"

BELL

ALCAZAR Wed., Thurs.—"For the Love o' Lil". Fri., Sat.—Fifi Dorsay in "Those Three French Girls"

BEVERLY HILLS

BEVERLY 8418 Beverly Drive. Wed.—"All Quiet on the Western Front". Thurs., Fri., Sat.—Betty Compson in "The Spoilers"

FULLERTON

MISSION Wed.—Jack Buchanan in "Monte Carlo". Thurs., Fri.—Kay Johnson in "Madam Satan". Sat.—Buddy Rogers in "Heads Up"

GLENDALE

ALEXANDER Wed., Thurs.—Richard Arlen in "The Sea God". Fri., Sat.—Clara Bow in "Her Wedding Night"

GLENDALE Wed., Thurs.—Richard Arlen in "The Santa Fe Trail". Fri., Sat.—Kay Johnson in "Madam Satan"

HAWTHORNE

PLAZA Wed.—Jack Holt in "The Squealer". Thurs., Fri.—Jack Oakie in "Let's Go Native". Sat.—"Lovin' the Ladies"

HOLLYWOOD

APOLLO 5546 Hollywood Boulevard. Wed., Thurs.—Wallace Beery in "The Big House". Fri., Sat.—Victor McLaglen in "On the Level"

CARMEL Crescent Junction, Hollywood. Wed., Thurs.—Harold Bell Wright's "Eyes of the World". Fri., Sat.—Richard Arlen in "The Sea God"

GRANADA 7425 Sunset Boulevard. Wed.—Greta Garbo in "Romance". Thurs., Fri.—George O'Brien in "Way Out West". Sat.—"Byrd at the South Pole"

HOLLYWOOD 6467 Hollywood Blvd. Wed., Thurs.—Bessie Love in "Good News". Fri., Sat.—Cyril Maude in "Grumpy"

IRIS 5508 Hollywood Blvd. Wed.—Ruth Chatterton in "Anybody's Woman". Thurs., Fri., Sat.—Ramon Novarro in "Call of the Flesh"

PARAMOUNT 3528 Santa Monica Blvd. Wed., Thurs.—Fifi Dorsay in "This Mad World". Fri., Sat.—Charles Ruggles in "Queen High"

VISTA 4473 Sunset Boulevard. Wed., Thurs.—Charles Ruggles in "Queen High". Fri., Sat.—George O'Brien in "Way Out West"

NORTH HOLLYWOOD

EL PORTAL 5269 Lankershim Boulevard. Wed.—"Sins of the Children". Thurs., Fri., Sat.—"All Quiet on the Western Front"

HUNTINGTON PARK

CALIFORNIA Wed.—Richard Arlen in "The Santa Fe Trail". Thurs., Fri., Sat.—Clara Bow in "Her Wedding Night"

LYRIC Wed., Thurs., Fri., Sat.—Harold Bell Wright's "Eyes of the World"

INGLEWOOD

GRANADA Wed., Thurs.—Richard Arlen in "The Santa Fe Trail". Fri., Sat.—Buddy Rogers in "Heads Up"

INGLEWOOD Wed., Thurs.—Myrna Loy in "Last of the Duanes". Fri., Sat.—"The Silent Enemy"

LONG BEACH

EGYPTIAN Wed.—Constance Bennett in "Common Clay". Thurs., Fri.—John McCormack in "Song of My Heart". Sat.—Myrna Loy in "Last of the Duanes"

IMPERIAL Wed., Thurs., Fri.—Betty Compson in "The Spoilers". Sat.—Richard Arlen in "The Santa Fe Trail"

WEST COAST Wed.—Milton Sills in "The Sea Wolf". Thurs., Fri., Sat.—Kay Johnson in "Madam Satan"

OCEAN PARK

DOME Wed., Thurs.—Richard Arlen in "The [illegible] Trail". Fri., Sat.—Clara Bow in "Her [illegible] Night"

ROSEMARY Wed., Thurs.—George O'Brien in "[illegible] the Duanes". Fri., Sat.—Richard Arlen in "[illegible]"

ONTARIO

GRANADA Wed., Thurs.—Ruth Chatterton in "[illegible] Woman". Fri., Sat.—Joe Cook in "Rain or Shine"

PASADENA

FLORENCE Closed

POMONA

CALIFORNIA Wed., Thurs.—Milton Sills in "[illegible]". Fri., Sat.—Buddy Rogers in "[illegible]"

REDLANDS

REDLANDS Wed., Thurs.—Ronald Colman in "[illegible]". Fri., Sat.—Joe Cook in "[illegible]"

RIVERSIDE

RIVERSIDE Wed.—Fifi Dorsay in "Three French [illegible]". Thurs., Fri.—Wm. Powell and Kay [illegible] "For the Defense". Sat.—"Soup to Nuts"

REDONDO

REDONDO Wed., Thurs.—Jack Buchanan in "[illegible] Carlo". Fri., Sat.—"The Silent Enemy"

SANTA ANA

BROADWAY Wed., Thurs.—Claire Luce in "[illegible]". Fri., Sat.—Maurice Chevalier in "The Playboy of Paris"

WEST COAST Wed., Thurs., Fri.—Al Jolson in "[illegible]". Sat.—"Soup to Nuts"

SAN BERNARDINO

FOX Wed., Thurs.—Fifi Dorsay in "Those Three French Girls". Fri., Sat.—Harold Bell Wright's "Eyes of the World"

SAN PEDRO

CABRILLO Wed.—Jack Buchanan in "Monte Carlo". Thurs., Fri.—"Sins of the Children". Sat.—Joe Cook in "Rain or Shine"

STRAND Wed.—John McCormack in "Song of My Heart". Thurs., Fri.—Wm. Powell and Kay Francis "For the Defense". Sat.—"The Big Party"

SANTA MONICA

CRITERION Wed.—Ronald Colman in "Raffles". Thurs., Fri.—"All Quiet on the Western Front". Sat.—"Sins of the Children"

VENICE

CALIFORNIA Wed., Thurs.—"Follow Through". Fri., Sat.—Joan Crawford in "Our Blushing Brides"

WILMINGTON

GRANADA Wed.—Irene Rich in "[illegible]". Thurs., Fri.—Betty Compson in "[illegible]". Sat.—"Last of the Lone Wolf"

COMMUNITY THEATERS

LOS ANGELES

ALVARADO 710 South Alvarado. Matinee Daily 2 p.m. Today—Belle Bennett in "Recaptured Love". Thurs., Fri.—Edward Everett Horton in "Once a Gentleman"

AMBASSADOR All Talking 7:15 and 9:00 P.M. Today—Warner Oland in "The Return of Dr. Fu Manchu". Thurs., Fri.—Billie Dove in "A Notorious Affair"

ARROYO Dayton Ave. at Cypress. Today—"Strictly Unconventional" and "Golden Dawn". Thurs., Fri.—"The Runaway Bride" and "Hot Curves"

ART 551 South Main Street. Today—"Song of the Caballero". Thurs., Fri., Sat.—"Song of the Flame"

ASTOR 4821 S. Vermont. Today—"Three Sisters". Thurs., Fri.—Ramon Novarro in "In Gay Madrid"

CRYSTAL 2306 Whittier Boulevard

JEWEL 3829 Whittier Boulevard

KNOLL Western at 66th Street. Today and Thurs.—Greta Garbo in "Romance"

McKINNEY'S PLAYHOUSE Western Ave. at 38th St. Today—Helen Twelvetrees in "Swing High". Fri., Sat.—"Swanson's Wild Party"

McKINNEY'S REGENT 4012 South Vermont Ave. Today—"The Dude Wrangler". Fri., Sat.—"Mamba"

MOON 523 South Main Street. Today—"Under the Texas Moon". Thurs., Fri., Sat.—"Wide Open"

OPTIC 536 South Main Street. Today and Thurs.—"Temple Tower". Fri., Sat., Sun., Mon.—"Cuckoos"

REGENT 448 South Main Street. Today and Thurs.—"Young Desire". Fri., Sat., Sun., Mon.—"Sons of the Saddle"

RIVIERA 5002 West Adams. Today—Vivienne Segal in "Bride of the Regiment". Thurs., Fri.—Lillian Gish in "One Romantic Night"

TIVOLI 4219 S. Central Avenue. Today, Thurs., Fri.—"On the Level"

WESTERN 1234½ West 7th Street. Today—"The Three Sisters" and "Strictly Unconventional". Thurs., Fri.—"Double Cross Roads" and "What a Man"

ANAHEIM

FAIRYLAND Today—Ramon Novarro in "[illegible]". Thurs.—Lowell Sherman in "[illegible]". Fri., Sat.—"She Steps Out" and "[illegible] Romance"

HOLLYWOOD

HUNLEY'S Today and Thurs.—"[illegible]" "Sunny Skies". Fri., Sat.—"The Man From Wyoming" and "Strictly Unconventional"

LARCHMONT Today, Thurs., Fri.—"[illegible]" "A Lady to Love"

MAR-CAL Today—Joe E. Brown in "[illegible]". Starting Thurs.—John Barrymore in "Moby Dick"

MARQUIS Today, Thurs., Fri., Sat.—John Barrymore in "Moby Dick"

SOUTH PASADENA

RIALTO Today and Thurs.—George Arliss in "Old English". Fri., Sat.—"Dough Boys" and "[illegible] World"

Wherever You Want to Live—Whatever You Want to Read
That sums up the service available to you through
— TIMES WANT ADS —

WANT-AD INDEX

[illegible]

WANT-AD RATES

[illegible]

LOST, FOUND, STRAYED—
And Stolen —3

NECKLACE lost, Pearl necklace in Pasadena Friday evening. Liberal reward if returned 1160 SOUTH ORANGE GROVE AVE., Pasadena. Telephone WAKEFIELD 6034.

PARROT, South American gray with pink head feathers; lost vicinity San Vicente Blvd. and 17th st., Santa Monica. Liberal reward. HO. 6313.

PENDANT lost, platinum and diamond, initials "C.O." Broadway Dept. Store or downtown, Oct. 10. Reward. TR. 4861 week days.

SUITCASE LOST, West Hollywood, Working girl's apparel and cherished keepsakes. Reward. MU. 2252.

WATCH, chain, knife, white gold; Marked "W.H.H."; Saturday night; 1300 block 6th st. REWARD. 317 Pershing Square Bldg. FA. 5622.

WATCH lost, gold wrist watch, on Broadway, with initials on back. Sequoia Hotel, Room 4.

WRIST watch, ladies white gold Elgin, Sat. night on Washington between Hoover and Vermont. Reward. AT. 7308.

LOST—Man's gold watch of sentimental value at Plymouth and Wilshire Church last Sunday. Liberal reward. No questions asked. Perkins. TR. 6686.

LOST, Boston Bull, 10 months old, answers name Buddie, vicinity of 134 S. Camden, Monday. Reward. OX. 1171 or OX. 6777.

LOST, red cameo pin, gold setting. Mrs. J. H. Purpy, 1862 Woodlyn Rd., Pasadena. Niagara 1183. Reward.

LOST on Sepulveda Blvd. near tunnel, noontime Sunday, brown overcoat. Reward. Pasadena, Terrace 2960.

SPECIAL NOTICES—
Miscellaneous —3

Baths and Massage —3-A

Nurse and Masseuse

Cabinet baths, massage. Open evenings. Sun. 2612 W. 9th. WA. 0350.

NURSE giving scientific massage treatment, very best in West. Come and be convinced. Always open. 708 Sunset ave., Pasadena. Terrace 7280.

MASSAGE, alcohol rub, daily, 10-8. Open Sundays. 1118 Ogden Drive. Take Santa Monica car.

MASSAGE, CHIROPRACTIC, CABINET sweats, deep therapy light. 542 So. Broadway, Room 810. 9 to 8:30.

MASSAGE and alcohol rub. Hours 10-10. OPEN SUNDAY. 7612 SANTA MONICA BLVD.

MASSAGE, BATHS. Open 10-8. Also Sundays till 8 p.m. 2415 E. 53rd St., Apt. 102. J car.

MASSAGE, shower bath, alcohol rub. 1129½ E. Florence Ave. Hours 10-10. Open Sunday.

MASSAGE, shower, cabinet sweats. 321 W. 3rd st. Room 221. Open Sunday.

REDUCO, electric treatments, 10 to 6. Open Sun. 10105 S. VERMONT.

INSTITUTE, Swedish massage, 323 Union League, 2nd and Hill. VA. 0270.

BEST YET MASSAGE. EM. 3160. 4521½ WASHINGTON BLVD.

REAL massages and rubs. R car. 627 S. Downey Rd. near Whittier Blvd.

ELECTRIC gland treatment. Nerve magnetic. 1707 N. Alexandria, Apt. 9.

MASSAGE, St. Baths, 2655 Valley Blvd. W. of El Monte. 159-J. 9 to 9 p.m.

MASSAGE, NEWLY OPENED. 8115½ Seville, Apt. 1. South Gate. 10-9.

SWEDISH MASSAGE
Cabinet baths. 3091 W. Pico.

EXPERT MASSEUSE. YOUR CONVENIENCE. DU. 2420.

Massage $2. 1820 W. 9th

TRAINED nurse, masseuse, expert. Take patient my home. AT. 6574.

MASSAGE, $3 if you bring this ad. 307 S. Hill st. Room 308. Open Sunday.

MASSAGE, scalp and manicure. 813 Orpheum Theater Bldg.

NURSE, SPECIAL TREATMENT, SALT GLOWS, MASSAGE. DU. 1983.

ELECTRIC bath and massage by graduate nurse (colored). 1 Ambassador 4274.

ELECTRIC treatments, ultra-red ray. 4254 Rose, 11th Walnut Park. J car.

BATHS, MASSAGE BY ... EXPERT ... COLORED. RO. 1700.

TRAINED nurse, therapy, massage. 510 Fay Bldg. 326 W. 3rd. 10-7 p.m.

REAL massage, infra-red rays. 8356 Wilshire Blvd., Apt. 2, corner Tower.

Massage $2, baths 50c; open 12-8. 4100 Bliss, Huntington Park J car. JE. 7847.

GRADUATE nurse will take patients to her home. VE. 7026.

RUSSIAN MASSEUSE
OXford 9710

EXPERT European Masseuse. OR. 2470. Will go to your home.

MASSAGE, Tub baths. Hours 11-8. Sun. 7128 Pacific, Huntington Park.

BATH, massage, sweat. Expert nurse. 1257 W. 7th st. 10-10. Sun. 10-6.

Medical and Physicians —3-B

DR. SHORES, Catarrh and Chronic diseases, specialty 37 years. Consultation Free. 323 W. 6th. Hours 10-3.

Sanatoriums, Hospitals, Etc. —3-C

REAL home for 1 or 2 sick or semi-invalid. Psychotherapeutics and new natural treatments are given. Wonderful results. EL. 2061 or EL. 1635.

Unusually lovely home, veranda, aged, convalescents, diet, care. RO. 0426.

Dentistry —3-E

PLATES REPAIRED while you wait. LLOYD'S, 424 S. Broadway. Rm. 700.

Detectives —3-F

HARRY J. RAYMOND
Detective service, civil and criminal investigations, expert shadowing of anyone, anywhere, any time. Strictly confidential. 23 years' experience. Suite 514, No. 139 N. Broadway. MU. 1207.

TRAVEL OPPORTUNITIES—
Land, Water, Air —3-H

NOW
EXCURSION RATES
TO ALL POINTS EAST VIA THE BROADWAY OF AMERICA
91% hard surfaced highway
LATEST TYPE EQUIPMENT
Individual Reclining Seats
Radios Ice Water
PORTER SERVICE
WE INVITE YOU TO INSPECT OUR EQUIPMENT
Our agents will cheerfully inform you regarding rates and service. There are many advantages in traveling in modern motor coaches as offered by
IMPERIAL BUS LINES, INC.
TICKETS AND INFORMATION
Chandler Hotel, 834 S. Main. PA. 1425
542 S. Broadway, Shop 3 MU. 8703
108 EAST 5TH ST. MA. 4468
TERMINAL
218 EAST 7TH ST. VA. 0030

CHEAP EXCURSIONS
TO ALL POINTS EAST
ALSO NORTH
FRISCO $6—PORTLAND $18
PHONE FOR OTHER LOW RATES
CITY TICKET OFFICE
542 S. BROADWAY
Broadway Arcade Shop 3. MU. 8703.

CHICAGO $30
New York, $49.00. Pittsburgh, $39.50. NEW BUS LEAVES SUN., OCT. 19. Pickwick Hotel, 833 S. Grand. TU. 4946.

GOING away? Save time, money and energy by getting complete information about any trip from Southern Pacific's travel experts. Phone FAber 6161, day or night.

WANTED: Experienced driver for car to Omaha for his passage. References required. Address or call mornings, 1474 E. Howard, Pasadena.

EXPERIENCED cross-country driver desires drive some one east. Preferably Ill. Address V, box 7251, Times, Glendale.

UNION PACIFIC STAGES
Ticket Office 440½ S. Hill. MU. 6542. Main Depot 451 S. Main. FA. 1148.

YOUNG man, 20, will help drive to Texas. F. Strawn, box 225, N. Hollywood.

SEATTLE, Sat., take 2, pay own expenses. Address H. box 138, Times Office.

CADILLAC SEDAN, leave Saturday morning, Salt Lake. Return Oct. 31. Take 2, pay own expenses. MU. 9854.

MAN and wife, driving to Denver, take 2 help drive. Call Douglas 9771.

KANSAS CITY, closed car, take 3, drive for fare. 211 W. 2nd. MU. 4781.

ST. LOUIS, leave Friday a.m., take 3 help drive. VE. 7051.

SEATTLE. Take 3, drive for transportation. 236 S. Flower. MU. 3692.

EUROPEAN tour, join congenial group, conducted or independent. EX. 5393.

AUTOS FOR HIRE—
With or Without Drivers —3-B

PACKARD AND PIERCE-ARROW
Attractive young college woman, careful driver, own latest models custom-built roadster and sedan. Lowest rates. HE. 3560, 9-12 a.m. and p.m.

7-PASSENGER PACKARD SEDAN. MR. NESBIT. DU. 0581.

1930, 7-passenger sedan. Established 13 years. $1.50 per hour. MO. 14291.

LINCOLN sedan. HO. 2373. Reasonable. Packard 8 limousine. EM. 7384.

SPECIALTIES FOR WOMEN
Beauty Aids, Etc. —3-W

THE NEW ($15) ARTISTIC CROQUIGNOLE WAVE, $4. SETS ITSELF 6 MONTHS. FREE CARE WITH 50c SHAMPOO.
DU VERNET
3104-3106-3108 S. Vermont Ave.
J OR V CARS. PHONE RE. 9416.
6218 Pacific Blvd., Huntington Park.
J CAR. PHONE JE. 9391.
BOTH SHOPS OPEN EVENINGS.

TAKARA
HYGIENIC POWDER
for feminine hygiene. A soothing, cooling and cleansing wash. 75c and $1.50 at all drug stores.

WEIGHT Reduction. Internal Baths. Battle Creek Methods. GL. 0878.

SCARS and birthmarks removed, no pain. 1003 Haas Bldg. VA. 0974. M1-4.

SPECIALTIES FOR WOMEN
Beauty Aids, Etc. —3-W

HOT OIL-EGG SHAMPOO HAND DRYING, 50c. Room 602 Brack-Shops Bldg. TU. 1640.

PERSONALS—
Business —4

Fun—50 Mile Ride—Fun
Horseback riding parties leave Beverly Hills every SATURDAY, 8 a.m., for KEIM RANCH, returning Sunday evenings. Wonderful ranch meals, good beds, hiking, riding, tennis, golf, swimming, barn dance, guide and riding instructor on entire trip. For information call TU. 3412.

CALIFORNIA WRITER'S BUREAU
Wants manuscripts, short stories and novel lengths. Good material sold rapidly. 10% commission. Ask about our writers' contest. Cash prizes offered on best manuscripts submitted before Dec. 1st. Self addressed envelope brings circular.
814 MERRITT BLDG. VA. 7088.

STOP TOBACCO HABIT
Stop Tobac Chewing Gum. A Remedy. We also have Stop Cough Chewing Gum and Stop Dope Chewing Gum, 50 cts. a box. S. B. Dexter, 103 N. Broadway. Mutual 5098.

WOULD YOU LIKE TO MANAGE an apartment? See Florence Pepin for free analysis of your natural ability and assistance in getting into this well-paid profession.
530 S. RAMPART. DU. 2133.

FOR maintenance, ex-service man, single, American, 36 years. Neat appearance, refined, reliable, traveled extensively, wishes position as chauffeur, and companion. Best of references. Phone HO. 9979 to 6 p.m.

PACKARD AND PIERCE-ARROW
Attractive young college woman, careful driver, own latest model custom-built roadster and sedan. Lowest rates. HE. 3560, 9-12 a.m. and p.m.

We need $5000 for expansion purposes in money making business. Principals only, splendid opportunity. Address F. box 320, Times Branch.

COUPLE or mother and daughter to share small home, divide expenses; woman to do housework and look after boy of 9. Protestant. 248 S. Hobart. EX. 7889.

WRITER, presentable, 36, alone, finances zero, desires contact where literary ability or tact essential. Address H. box 135, Times Office.

CASH for writers, no more rejected manuscripts, new field, new plan, self-addressed envelope brings information. Adcraft Press, 2709 W. 10th.

CORPORATIONS ORGANIZED
and Financed
GILBERT FINANCE SERVICE
6715 Hollywood Blvd.

BOUNTIFUL profits in permanent business is offered lady with moderate capital. Answer at once. Address D. box 374, Times Branch.

MAN or woman with $2000 or more to invest in proposition now earning better than 16%. Address F. box 486, Times Branch.

ALCOHOLISM — Two-day treatment. ALNAR SYSTEM. Literature. DU. 1360 or OL. 0760. 118 S. Rampart.

ALL CLUB MEMBERSHIPS, I pay cash but sell on easy terms. Est. 1920. "Club" Brace, Detwiler Bldg. TR. 9929.

BRIDGE CONTRACT AUCTION
Private lessons, class instruction. WA. 3594. 635 S. HOBART BLVD.

HAVE $400 credit on any new Ferless, sacrifice for $275. 916 W. 1st. FA. 1604.

HEIRS located, property and tax records searched, properly managed. CR. 9637.

QUALIFY as speedwriting secretary in 3 months or less. Days-nights. MacKay College, 2711 W. 6th. FI. 1122.

LEARN apartment-house management at home in spare time. OX. 9117. Beverly Institute, Beverly Hills, Cal.

AUTO driving taught thoroughly, $15, by expert. 1142 S. Berendo. DR. 5859.

FALSE TEETH REPAIRED. R. Nesmith, 424 Bryson, 2nd-Spring. TU. 9302.

FOR SALE, Washington apples, bargain. $1 box while they last. WH. 7763.

WANT lady with car, knows city, good pay. 625 S. Bixel. Room 107.

MARKLAND Club membership, cheap. Terms. WYoming 5461.

MANUSCRIPTS prepared for publication. Anne Lohrli. HOllywood 9180.

MAN with wife and 4 children must have work. Call Mr. Lynn. RE. 4347.

Inquiries, Missing People —4-A

$50 REWARD to anyone giving proven whereabouts of James H. Williams, who was in New Orleans, 1926, and delivers this message. (Please return, Laura.) Wire answer to Laura Case, Western Union, New Orleans.

MRS. C. N. CARRIGUS please wire Lake Hays, Attorney, Memphis, Tennessee, collect immediately.

BUSINESS NOTICES—
Of All Kinds —6

PHONE your WANT-AD to The Times. No credit arrangement necessary. Courteous, experienced ad-takers, day and night, will help you with your copy if desired.
PHONE: MAdison 2345.

ADCRAFT PRESS, 2709 W. 10th st. Printing, advertising promotion experts. 500 cards $1. 500 each letterheads and envelopes, $4. DU. 6313.

LETTERS Typewritten, 15c. Mail Address $1. 424 S. Broadway, Room 911.

AUTO brake noise quieted. One can does 4 brakes. 50c. 470 N. Vermont.

Directory of Attorneys —6-A

ED. C. ROBERSON, lawyer, 1025 Foreman Bldg., 7th & Hill. VA. 4770.

JOE MAYER — ATTORNEY
426 S. Spring. Room 507. TU. 6140.

Patents, Inventions, Patterns —6-N

PATENTS, Drawings, Engineering. H. L. Glaus, 510 S. Spring. VA. 0570.

Moving, Trucking, Transfer —6-T

VAN RETURNING TO SEATTLE
Wants load to or from any Coast-al point. University 2364.

FURNITURE shipped to any point in U.S. No crating necessary. WE. 3908.

EDUCATIONAL — SCHOOL
College, Private Instruction —7

ADVERTISING
A WELL-PAID PROFESSION
Large advertising service company offers new thorough training, spare time. Write, call for free catalog. MEYER-BOTH CO. 916 Story Bldg., 6th at Broadway. Open till 8 p.m.

MEN
Who are interested in RADIO, TELEVISION, MOVIETONE, ELECTRICITY or AUTO MECHANICS should visit NATIONAL'S great shops and talk to Mr. Skillman, our employment manager, at 4006 S. Figueroa.

Los Angeles College of ARCHITECTURE AND ENGINEERING
2356 Venice Blvd. EMpire 5933

CINEMA-TECH SCHOOL
Courses in laboratory, camera, sound recording and film-cutting. 1123 Lillian way, Hollywood. GR. 2006.

RADIO INSTITUTE OF CALIFORNIA
921 W. 6th st. VA. 9343. Complete RADIO and SOUND training by experts. Day and evening classes.

QUALIFY as speedwriting secretary in 3 months or less. Days-nights. MacKay College, 2711 W. 6th. FI. 1122.

PRIVATE speedwriting, Gregg, Pitman. 1154 N. WESTERN. GL. 8504.

CARTOONING TAUGHT
See MEYER-BOTH (ad class 10CA)

TUTOR, California credentials, M.A., languages, mathematics. OL. 9836.

Musical, Dramatic —7-A

JAZZ SPECIAL, $2 piano bass chord method free with course, note or ear. Blue singing. Banjo, guitar, saxophone. Since 1913. Christensen School. 730 So. Grand. TU. 9143.

EXPERIENCED singer wishes church position, mezzo soprano, leader, soloist. Address P. box 527, Times Branch.

SINGERS selected for Hollywood Opera Co. by appointment. EXposition 8238.

PIANO lessons at pupil's home, $1. Experienced man teacher. OL. 8172.

Guitar, steel. Genuine Hawaiian experience, learn Hawaiian way. AT. 6752.

Professions, Languages —7-B

10 ACCOUNTING machine courses. Qualify in 6 weeks. Days-nights. MacKay's, 612 S. Figueroa. TR. 0417.

ITALIAN, French, by native, best accent. GL. 8041. 6272 Sunset, evening.

Dancing —7-C

D-A-N-C-I-N-G
START in the RIGHT PLACE first
BEGINNERS
GO WHERE YOU LEARN
Dance Crazes, Frisco Waltz and Trot. JUNIOR LESSONS, 25c HOUR. 75 EXCLUSIVE PRIVATE 75c. SIX 1-HOUR LESSONS, $4.50. Individual Teachers and Orchestra.
STAGE OFFER
Tap, Buck, Clog, Eccentric, Chorus. We guarantee 5 different styles of stage dancing. $8 a month. Practice FREE. Phone TR. 6859.
WILSON'S
422 W. 6th at Olive

ALICE ARLINGTON'S DANCING ACADEMY
DE LUXE. FINEST IN AMERICA
L. A.'s Largest Exclusive School
8 One-Hour Lessons, $2
AFTER LESSONS PRACTICE FREE
Over Belasco Theater. 1056 S. Hill.

WANTED—10 girls for ballet. Only those interested in professional dancing. Phone TUcker 7094.

8 PRIVATE lessons, $3, by 2 young ladies. Trial lesson free. Results guaranteed. 2401 W. 6th st. DU. 3980.

PRIVATE lessons by young lady, 75c. 10 for $6. 3101 Wilshire. DR. 9647.

CONTRACTORS—
And Builders —8

STOCK PLANS, SPECIFICATIONS
345 S. HILL ST. MU. 1133

PLASTER repairing, stucco, fireproof partitions, prompt service. RE. 7089.

CONTRACTORS—
And Builders —8

WE BUILD AND FINANCE
OUR OWN FUNDS. NO BONUS
ONE MORTGAGE, ENTIRE LOAN
GLOBE INVESTMENT CO.
1636 N. Vine St. HO. 6164.

HOME remodeling specialists. Easy monthly payments. Free estimates. NAT'L HOME MODERNIZING CO. ORegon 2634.

BERT DALE
Apartments, stores, built and financed. 618 N. La Brea. OR. 1141.

GARAGE, $45 up, any size, anywhere. Shell of small house $150. 613 W. 54th st. A. M. WILSON. AX. 8781.

10 MONTHS TO PAY
Remodeling. FRANK. WY. 9156.

ENAMEL kitchens, $8 up, rooms painted or tinted, $3 up. Paper furnished and hung, $4 room. MU. 8404.

JOHNSON & WOLFE, bonded builders. Free plans. Quality work, new designs, low prices. Call OX. 3045.

C. Wesley Taylor. 4, 5 and 6 rooms, $1500, $1740 and $2100. WH. 5798.

ROOF repairing and painting. Papering, painting and cleaning. AD. 2778.

DRAINBOARDS, tile and composition. Phone CApitol 7354.

PLASTER repairing, stucco, fireproof partitions, prompt service. RE. 7089.

TILE WORK, TH. 0137

BUILDING, remodel, carpentering, finance. References. OX. 0715.

PLASTER patching, stucco repairs, coloring. Free estimates. JE. 6517.

CEMENT, BRICK, CHIMNEYS, MANTELS, TILE. PHONE TH. 4925.

BUILD on your lot. Pay as rent. Agnew, 421 H. W. Hellman Bldg. TU. 7562.

Cement Work —8-D

GUARANTEED cement work 9c sq. ft. STEPS, PORCHES, DRIVEWAYS. MR. GARVER. MAdison 1861.

CALL OL. 4622 FOR ALL KINDS OF CEMENT AND CONCRETE WORK.

ALL CEMENT work, flat, 12c. Steps, foundations, 30c. Reliable. RU. 5876-J.

CEMENT work, low price, immediate service. Free estimate. OX. 6925.

Roofing —8-E

RE-ROOF now. $10 to $15, 3 to 5 rooms. Composition shingles, $5.50 per square, applied. Estimate free. Save 30%. LA. 2214.

SHINGLE and composition roofs repaired and painted. Reliable guaranteed work. Reasonable prices. Phone estimator. OL. 5000.

ROOFING, Guaranteed. Painting and carpentry. $5 or contract. EM. 4802.

ROOFS repaired and painted. Composition or shingles. Jackson. GR. 3665.

Bids Wanted —8-F

BUY your tile from factory and call for Expert tile setter. No. 1 work, all kinds. J. Lenfelt, R. 2, Box 842-A, San Gabriel.

Hardwood Floors —8-K

$1—Floors Waxed and Polished—$1. Also cleaning and sanding. DU. 7544.

FLOORS waxed, $1 per room. Machine sanding, Finishing. VE. 8639.

FLOORS, machine sanded, cleaned, waxed. Hansler, EM. 7324. RO. 8923.

WANTED—HELP—
Male

ADVERTISEMENTS under this heading are restricted to those offering bona fide positions without any investment required. Positions requiring an investment will be found under the heading, "Investment Required." Educational ads will be found under the heading, "Educational—School, College, Private Instructions," "Business Training Courses" and "To Learn Trades."

Miscellaneous —10

TILE setter, bathrooms, etc., $8 day. Fire door coverer, $6 day. Mattress maker and solicitor, Furniture assembler, piece work. Milk house man, $50 month, found. Married orchard man, $3 day, house. Married milker, $65 month, house, 10 cotton pickers, north, long job, 75 cents 100 pounds. Wood chopper, $9 cord. Murray & Ready Agency, 504 Towne Ave.

MEN WITH CAR
AND SALES ABILITY
An established and well-rated organization, expanding its field activities, invites men of good appearance and sales personality to call and discuss the details of a connection which offers an immediate moderate income and a permanent position with a real future. Suite 1111, 728 South Hill street.

SALESMAN to call on Meat or Grocery trade. FINE OPPORTUNITY for well dressed man 25 to 35 with local experience. Open
1720 Garfield Bldg. VA. 8136. (Agy.)

HIGH school boy, 17 to 19, for shipping room. High type. Clean record. Open
1220 Garfield Bldg. VA. 8136. (Agy.)

STEADY position open for classified ad man able to produce. The Glendale Evening Herald, 235 S. Brand Blvd., Glendale.

AUTO HELP, GENERATOR MEN, TRIMMERS, SIMONIZERS, ETC.
Ken Clarke's (Agy.) 425 Venice Blvd.

JANITOR and maid, young, apartment house experience. Hotel Personnel Bureau. (Agy.) VA. 6984.

CHAUFFEUR-Butler, speak French. 441 Beverly Dr. OX. 6709. (Agy.)

AUTOMOBILE HELP
CALL 702 E. 6TH ST. (AGY.)

Store and Office —10-A

TYPIST, reports, inventory .... $5 day
Stenographer, opportunity $100
Credit Man, Retail Store $200
Manager Music Store, retail $10,000
Laundry Bookkeeper, costs $125
Department Store Accountant .. $250
Detailer, Showcase-Fixtures .... Good
Sales, Advertising Agency or Advertising specialty NO FEE. Good
ORGANIZATION BUILDERS (Agy.)
206 Chamber of Commerce Bldg.

I HAVE a good opening for a wide-awake energetic all-around office man who can get factory costs and handle general office work in manufacturing concern. Must furnish bond and references. Address N. box 136, Times Office.

YOUNG man with technical education in electricity to translate English into Spanish. Must write Spanish correctly. Good opportunity. Reply stating education, experience and reference. Address H. box 184, Times Office.

DRAFTSMEN
2 structural steel designers $250
2 mechanical checkers $250
Electrical central station $225
Ella T. Elphand Please call.
Hummel Bros. (Agy.) 529 Towne ave.

INTERNAL auditor, large industrial company, single, out, no fee .. $250
Sales executive, east, machinery-Chemical Engineer, young, out $150
Draftsman, design pumps $250
Hummel Bros. (Agy.) 529 Towne ave.

SALES, Grocery Trade $250
Insurance Manager .... Open
Accountant, Discount .... Open
BUSINESS SERVICE BUREAU (Agy.)
312 Spreckels Bldg. 714 S. Hill.

STENOGRAPHER, young $110
Los Angeles Commercial Service Agy.
307 Van Nuys Bldg., 7th and Spring.

UNDERWRITER, casualty $175
Pacific Commercial Service (Agcy.)
Rowan Bldg., 5th and Spring Sts.

Business Training Courses—10½-A

Become a C.P.A.
Office Manager, Junior or Senior Accountant—Home Study—Low Tuition. Money-back agreement. No previous bookkeeping knowledge necessary. Get free book, "Accountancy, the Profession That Pays."
La Salle University, 458 So. Spring.

10 ACCOUNTING machine courses. Qualify in 6 weeks. Days-nights. MacKay's, 612 S. Figueroa. TR. 0417.

Salesmen, Solicitors —10-B

WANTED—LEASING MAN for downtown property. ESTABLISHED FIRM. Might pay reasonable drawing account; give full particulars, address and phone. Address F. box 495, Times Branch.

APPOINTMENT clerk to act for manager of local company. Must be neat appearing and have references account of handling some cash. Miss Joseph, 1701 South Grand Ave.

SALESMEN, Forest Lawn Memorial Park can use a few men of proven sales ability. Married men, 35 to 50 years of age preferred. Apply 1034 Loew's State Bldg. 9 a.m. to 5 p.m.

WELL established L.A. decorating concern wants 1st-class salesman to interior furnishings, Draperies, furniture, rugs. Liberal commission. Address F. box 491, Times Branch.

SALESMAN—Excellent connection with future by one of oldest corporations in California. State particulars. Replies confidential. Address D. box 508, Times Branch.

WANTED—Experienced Chevrolet sales manager. Apply in person only. Salary and commission. Knight Chevrolet, Inc., 301 Chapala St., Santa Barbara.

SALESMEN—Here is something different in life insurance. Let us explain it to you. W. O. Dutton, 710 James Oviatt Bldg., 617 South Olive.

SALESMANAGER, 1, and salesmen, call on retail merchants. Only deal in town. Apply 10 a.m.
1888 WEST WASHINGTON.

SALESMEN, old established firm has opening for a few real salesmen. Men 35 to 50 years of age preferred. PHONE MR. DILL. AL. 1121.

YOUNG man with car, good pay. Mr. Larson, 318 Lawson Bldg., corner Brand and Wilson, Glendale.

MAN—Will hire (2) with auto, no selling. $5 start. MR. ROSS.
Entire 2nd floor, 714 S. Hill st.

SOLICITOR wanted to sell men's clothing on installments. Room 2, 326 N. HILL ST.

MAN wanted to represent Sterling Penny-a-Day policy. $15 to $25 daily. 1122 Commercial Exchange Bldg.

EDUCATED men any age can earn $100 a week upwards. Call any day at 10 sharp. 539 S. Rampart Blvd.

SALESMEN — Financial institution needs 3 neat-appearing men. Mr. Kraker, mornings. 3871 Wilshire.

MEN—If you are capable of handling selling crews, see Mr. Smith. Room 200, 315 W. 5TH ST.

COMPETENT Telephone Salesmen. 3875 Wilshire Blvd. Room 503.

REAL estate salesman with car. Leads waiting. 5579 Whittier Blvd.

WANTED—HELP—
Male

Salesmen, Solicitors —10-B

AMBITIOUS REAL ESTATE SALESMEN

Get into your car or take a street car marked "F" and ride to 81st street and Vermont and come in and let me explain our new proposition on
VERMONT AVENUE KNOLL
TRACT SALESMEN
WITH OR WITHOUT CAR.
OFFICE SALESMEN
WITH CARS
Thousands of people will visit our tract in the next 90 days. This is a real opportunity to get located for the winter
ON
A REAL DEVELOPMENT
Not an out-of-the-way subdivision. Right in the heart of the Southwest.
VERMONT SHOPPING DISTRICT
Free from assessment worries.
COME AND SEE IT
Let me show you what we can do.
FRANK A. KELLY
General Sales Manager
MERCANTILE INVESTMENT CO.
OWNERS
Office on property, 8107 S. Vermont

BILLOWS OF BUNK
in print and interview, ran me in circles before I found this swift-moving deal that nets me
$175 Real Money
or more each week. The man who hired me will put you to work at a profitable selling job as clean as an angel's conscience.
SEE SALES MANAGER
Suite 604, 611 WEST 7TH ST.
L. A. or 405 TAFT BUILDING, HOLLYWOOD.

Something Different
DO YOU KNOW that no salesman can be a success if he has to FIND A NEW CUSTOMER EVERY TIME HE MAKES A SALE?
One salesman made $3000 last month
Two others over a $1000.
Many made over $500.
Their clientele belongs to them and all future business belongs to them. They receive check EVERY WEEK from sales made in the past.
Call and MAKE US PROVE IT.
At 10 o'Clock Sharp
Wednesday Morning Only
SECOND FLOOR
408 South Spring St.

SALESMEN AND BEGINNERS
Unusual Opportunity
New Fall Line Is Here
An independent business without investment. Permanency and security assured by a protected territory with established clientele. Work by appointment.
Real Silk Hosiery Mills
World's Largest Silk Hosiery Mills.
315 W. 5th St. Room 518

SALESMEN
Seven hundred good leads in this office for men who are producers. The deal is oil. It is well set up and a deal that will make you enthusiastic to sell it if you investigate. The promise of leads is not bait to bring you in, but is real and only part of the co-operation you will receive working out of this office. Individual interviews between 9 a.m. and 4 p.m.
Ask for Mr. Roberts.
Suite 1111, 704 South Spring St.

OIL, OIL, OIL
VENICE
Sell oil royalties in drilling wells in heart of VENICE OIL FIELD, with a real oil corporation. TOP COMMISSION, with plenty of cooperation. 403 Clem Wilson Bldg., Wilshire at La Brea. WY. 7803-4. See MR. MOORE.

UP-TO-DATE and aggressive local firm established for more than 33 years, wants an energetic and creative executive who is absolutely confident of his own ability to organize a securities sales staff. This permanent connection is worth at least $15,000 a year. A liberal over-riding commission to the man who can qualify. Our personal and untiring co-operation and enviable prestige means positive financial success. Address D. box 504, Times Branch.

SPECIALTY SALESMEN
Large Chicago corporation just opening here with sure-fire plan for retail merchants. Salesmen can earn at least $150 weekly. Plan huge success in East, should go over even better here. Suite 515-17 Merritt Bldg., 8th and Broadway.

GOODAN-JENKINS
724 So. Broadway

Young Men
Large middle western manufacturing company establishing offices in L. A., has opening for young men of sales and executive ability. Permanent. Remuneration discussed at interview. Car essential.
410-12 HOHM BLDG.,
CORNER 6TH AND WESTERN.

WE are enlarging our organization and preparing for expansion. We have the opportunity for several high-grade men to LEARN the Life Insurance business with a company over 65 years old. Applicants must be go-getters—those looking to bigger fields for their life work. Only persons of unquestionable integrity and good references will qualify. For appointment address O. box 285, Times Office.

DON'T require a high powered salesman to sell a clean, attractive and profitable "Direct By Mail Advertising Service" to retail merchants. Our plan gets merchants the business and we don't mean maybe. You who are interested in something to sell with greater earnings and a world of merits we have it for you. MR. HOEFER will be at Hotel Glendale, Glendale, Cal., for 1 week starting Sunday 8 a.m. to 9 p.m.

PERMANENT
If you are a man of character and ability immediately come to 322 Pacific Mutual Building. You may be offered a permanent, dignified, unusually well-paid sales position by Pacific Mutual Life Insurance Co. Ask for MR. ARMS.

FIELD SALES MANAGER
Highly rated eastern concern, forming a new coast sales division, requires as a nucleus of its So. Cal. organization, the services of three specialty salesmen, experienced in interviewing business executives, who can sell successfully and develop salesmen in the field. For appointment phone TUcker 5448.

SALESMEN
Men with direct sales experience who want permanent position with old established house. 80% of our salesmen have been with us over a year.—Earnings $25 to $30 per week at start. Car not necessary. Advance to Manager's position in few weeks.

MEN—Technical or specialty salesmen. The Equitable Life of N. Y., desires 2 or 3 men of good character for specialized underwriting work, including the placing of 6% loans. Class and field training. Commission only. See Manager, Thurs. or Fri. 12 to 2. Suite 326, 6366 Hollywood Blvd.

SALESMEN
A permanent position to those who meet our requirements, remuneration above average, ability, neat appearance and reference required. Apply Room 1110, JAMES OVIATT BLDG., 617 S. Olive, 10 to 12 and 2 to 4.

SALESMEN—La Vida Mineral Water Co. has an opening for 4 capable house to house salesmen; good remuneration; drawing account. See Mr. Markham after 4:30 p.m. 927 W. 2 st.

YOUNG men, call ready to go to work in crew; can make $2.50 per day and up. Money daily. Agency. No fee charge. 221½ S. SPRING.

MEN—$10 to $25 a day representing FAMOUS PENNY POLICY
Call or write Famous Penny Policy, 617 PERSHING SQUARE BLDG.

GENERAL life insurance agent, capable of selling and organizing sales force. Suite 301, E. Clem Wilson Bldg., Wilshire-La Brea. WY. 9704.

SALESMEN to sell tickets American Legion Dance Marathon by phone or personal contact. See Britt. 4635 Pacific Blvd., Vernon.

PROFESSIONAL artists want live wire booking agent experienced in selling advertising. For appointment, AT. 6787.

MAN, neat appearing, capable to meet the public, $25-$30 week start. No selling. Mr. Taylor, 506 Central Building, 30 N. Raymond, Pasadena.

WONDERFUL NEW HOLIDAY OFFER
Photo coupon, earn $10 per day, from now until Xmas.
909 LOEW'S STATE BLDG.

WANTED—HELP—
Male

Salesmen, Solicitors —10-B

"I FIGURE THESE CARDS ARE WORTH $15,000 A YEAR TO ME!"

That's what one man—just graduated from a professional course at one of our large universities—told us the other day when we explained our prospect-index system.

And he isn't a salesman! As a matter of fact, it doesn't take a salesman to explain to people that they can create for themselves an income trust estate under the Clark Plan, with dual-control protection of 17 successful men, with 6% per annum cumulative from profits, PLUS 65% of the additional net. ALL it takes is perseverance, persistency, intelligence, conviction, enthusiasm, and the readiness to work. YOU have THOSE qualities, haven't you?

Then see us, today before 10 o'clock, and learn of this big opportunity for YOU.

THE CLARK PLAN TRUST
2nd Floor, 315 W. 5th Street.

THE KEMPER-THOMAS COMPANY
RATED AAA-1
Offers exclusive territory for immediate work in California. The most diversified line in the country. Advertising Art Calendars, Greetings, Advertising Playing Cards, Specialties and Signs of all kinds. Advertising Tire Covers for manufacturers, merchants and special events. Highest rate commission paid promptly. Our successful salesmen earn $6000 to $8000 per year. New Novelty, Tire Cover and Playing Card lines for fall selling season NOW READY. Apply at once to the Sales Department.
THE KEMPER-THOMAS COMPANY, Cincinnati, Ohio, or E. S. Newman, District Manager, 4753 W. Adams, Los Angeles.

Salesmen
WE HAVE THE DEAL
Big—New—Different
Venice Oil Fields
Well now drilling and plenty more to drill. You can sell this deal to the people you have hauled to other tracts. Money every day.
Division Managers
Bring your crews and make them real money. See us at once.
Frank J. Johnson, Jack K. Semple,
at Charles E. Lindblade Co.
617 PERSHING SQUARE BLDG.
5TH AT HILL ST. TU. 4050.

MEN—
Retail Sales Experience
PREFERRED
We have several responsible positions open which must be filled at once. Our salesmen are earning from $30 to $250 per week.
Promotions are based upon merit. Openings occur from time to time in the cashier's office, auditing department, loan department, and in the collection department.
If you are looking for a permanent connection with a large, well established corporation, see employment manager. Room 524, 315 W. 5th St., 10 a.m. or 2 p.m. today.

SPARKLETTS
BOTTLED WATER
CORPORATION
offers a permanent position to young man of neat appearance, possessing sales ability.
See
MR. HERR.
4500 York Blvd. E car line.
Hours 8 to 10.

YOUNG MEN
A large manufacturing concern wants willing and dependable young men for steady work. Factory branch in Los Angeles. Apply employment manager's office, 846 SO. FLOWER ST. (upstairs), 10 a.m. sharp WEDNESDAY.

Two Stock Salesmen
for corporation paying investors 1½ monthly dividend. A live deal and big commissions to salesmen. 1108 Chapman Bldg., Eighth and Broadway.

SALESMEN—To the man with advanced ideas—able to absorb new ones—with the ambition to fight and work for greater achievement. For such a man I have a message with a profit attached. Call in person, 10-12 a.m., 1 to 4 p.m., 7-8 p.m. Room 520, MERRITT BLDG.

AUTO SALESMEN
World's fastest seller. Will train inexperienced young men to become expert salesmen. $300-$600 monthly if you obey instructions. Apply 10-12 or 4-6. 1629 W. 6th.

AN UNUSUAL PROPOSITION by old reliable concern, 30 years in L.A., for a few successful salesmen who are seeking a permanent position. Large income and opportunity for advancement. Phone TR. 3513 for appointment. Ask for Mr. Packard.

SALESMEN—Opening available for 3 men with ability to represent well-known corporation. Give qualifications. Liberal remuneration to men who meet requirements. Write for appointment. Address D. box 505, Times Branch.

WANTED: Man with selling experience preferred. Will teach him advanced salesmanship free. Should treble his earning power. See Mr. Zettler, Room 206, 307 West Eighth st. Call between 9 to 12 and 1 to 4.

TIRE sales manager for tire distributor in Hollywood; also tire and battery man with sales experience. Give past 5 years of employment, references and experience. Address D. box 378, Times Branch.

Salesmen 35% Commission
paid on $79 lot. Front money yours. Best set-up on Coast. MR. LARSON, 318 Lawson Bldg., corner Grand and Wilson, Glendale.

WANTED—Man willing to study for ten days to train for an executive position. Can do so at night and RETAIN PRESENT POSITION. Phone TR. 3516 for appointment. Ask for MR. LOUDEN.

SALESMANAGER, experienced progressive organizing executive and worker, 35 to 40 years. Old established auto firm fast selling line, suburban L. A. Address H. box 185, Times Office.

Salesmen, 35% Commission
paid on $79 lot. Front money yours. Best set-up on Coast. Plenty of fresh leads. MR. HIRSCH. 1701 So. Grand ave., L.A.

SALESMEN—The World Book Encyclopedia offers an attractive contract to high-type sales people. Coast offices. 728 S. HILL ST.

SALESMAN with experience to sell printing. 3115 S. Harvard. RO. 5987.

MAN for sales position. Phone MR. HOFFMAN, MU. 8807 after 1 p.m.

YOUNG man to distribute oil. $7 day if qualified. 2724 W. Slauson ave.

Trades —10-C

FUR CUTTERS
Experienced. For exclusive shop.
GREER INC.
6530 Sunset Blvd.

FURNITURE finisher under 40. Must be striper, finisher and good business man. Address V. box 7250, Times, Glendale.

IRON worker wanted. All-around helper. 7710 Santa Monica Blvd.

Commercial Art —10-CA

MEN—WOMEN—
Do You Like to Draw?
Meyer Both Co., large studio, employing over 100 artists and having 5000 clients, now offers spare-time training in Commercial Art without interfering with present position. Materials furnished. Write or call for illustrated catalog.
STUDIO OFFICE
916 W. P. STORY BLDG.
6th at Broadway. Open till 8 p.m.

Farm and Garden —10-H

WANTED: First class gardener on large Los Angeles home. Box 1445, Palm Springs, Calif.

WANTED—HELP—
Female

ADVERTISEMENTS under this heading are restricted to those offering bona fide positions without any investment required. Positions requiring an investment will be found under the heading, "Investment Required." Educational ads will be found under the heading, "Educational—School, College, Private Instructions," "Business Training Courses" and "To Learn Trades."

Miscellaneous —11

WOMAN—If you are ready to begin at the bottom for $1200 a year and work up as your ability warrants, we may have an opening for you. If capable of learning business thoroughly a highly paid executive position is the top step. Write only DEPT. K.W.M., Garland Bldg.

BEAUTY OPERATORS
We invite you to register.
922 Consolidated Bldg. (Agy.)

SCHOOL girl or young woman employed days, stay with children evenings for board and room. VE. 6423.

TUTOR-Governess for twins, 6½ years in A-1 grade, corner of Madison and Culver Blvd., Culver City.

CHEF cook, A-1 cafeteria experience. Open. FRY AGENCY, 807 S. HILL.

TO carry national petition anywhere. Room 206, 524 S. SPRING ST.

WANTED—HELP—
Female

Miscellaneous —11

BEAUTY OPERATORS
with experience, please register. Central Registry Agy. 702 W. 17th st.

COOK, hospital, out $75
Experienced butter wrapper $18
Girl for pie shop, nights $12
Hummel Bros. (Agy.) 529 Towne ave.

SEE my ad under "Employment requiring investment." Warden, 421 E. 6th.

Store and Office —11-A

STENOGRAPHER-Bookkeeper, Lumber $110
Stenographer-Bookkeeper, Dress Manufacturing .... Open
Stenographer-Mimeograph, 23-25 .... $90
Comptometer, Accounts Payable $85
Stenographer, Hardware $110
ORGANIZATION BUILDERS (Agy.)
206 Chamber of Commerce Bldg.

BOOKKEEPER, Stenographer, $20-$25. Comptometer, $75. Burroughs Bookkeeper, finance, $110; Stenographer, Bookkeeper, sales, open. Mimeograph-Multigraph operator, open. Model-sales, 5 ft. 6, size 16. A-1 typist-biller, $90.
PACIFIC AUDIT & SYSTEM CO., INC. 211 Story Bldg. (Agy.)

YOUNG lady stenographer of refinement, established Los Angeles residence and good local family and business references. Must write and speak French and English perfectly. Moderate salary but interesting international and civic work for two years. Address E. box 362, Times Branch.

STENOGRAPHER-Bookkeeper $125
Stenographer, Automobile $100
Bookkeeper, Dry Cleaning $100
Bookkeeper, Creamery $90
Addressograph $75
Stenographer, Palm Springs $75
CONSOLIDATED AGENCIES, INC.
215 W. 7th (Agy.) Suite 931.

TYPIST, Biller, 20 to 25 .. $80 month
Salesladies, ready-to-wear $100
Bookkeeper, stenographer, start $100
Sales girls, do you need work? Good product, bonus and $15 week.
EMPLOYERS' PERSONNEL SYSTEM (Agy.) 312 Pershing Square Bldg.

STENOGRAPHER, under 25 years of age, with oil well experience preferred. Salary $110 month. Address D. box 404, Times Branch.

STENOGRAPHER-NURSE $125
Laboratory-technician nurse .. Open
Business Woman's Registry (Agy.)
620 Hollingsworth Bldg. 6th and Hill.

EXPERIENCED ready-to-wear saleslady, neat appearance, aggressive, with references. Address H. box 181, Times Office.

IF unemployed or wanting a better office position, call 1010 Metropolitan Bldg., 315 W. 5th. AGENCY.

BOOKKEEPER'S assistant. Must be thoroughly experienced. About 30 years of age. Phone OL. 4141.

NEED 5 GIRLS TO PREPARE ON COMPTOMETERS AND CALCULATORS. 541 DOUGLAS BLDG.

STENOGRAPHER BILLER $85
F. S. BEAVIS Agy. "Everything Human for the Office." Chapman Bldg.

LEGAL Stenographer, Hollywood .. $90
Books, dictation, men's apparel $80
Collins Agy. 1234 Loew's State Bldg.

TYPIST, GOOD AT FIGURES. Open
American Business Bureau (Agy.)
922 FOREMAN BLDG. 7TH & HILL.

M.D. will teach suitable girl physiotherapy in exchange for light service. EM. 7521.

BOOKKEEPER, fire, casualty $110
Elliott Fisher biller $87
Pierce-Lopez, Agy. 846 S. Broadway.

SALESGIRLS, millinery (3) ...... Open
922 Consolidated Bldg. (Agency.)

LEGAL Stenographer and Dictaphone. 412 Consolidated Bldg. TR. 9146.

STENOGRAPHER, Escrow, young $125
909 Lincoln Bldg. 742 S. Hill (Agy.)

ALL tuition earned after 3 months. MacKay College, 612 S. Figueroa.

Business Training —11½-A

WE WANT GIRLS
BE INDEPENDENT. ENROLL IN MARINELLO SCHOOL
Day and evening classes
Free Employment Department
For a limited time
PRICES GREATLY REDUCED
FALL COURSE
JUST STARTING
NATIONAL SCHOOL OF COSMETICIANS
2404 W. 7th st. Fitzroy 2114.

Be an Apartment Manager
Practical experience guaranteed in large apartment house.
BRYSON SYSTEM
FI. 3104. 3723 Wilshire Blvd.

APARTMENT HOUSE MANAGEMENT
HOSTESS TRAINING
Demonstration Correct English Lesson, Wednesday, 7:30 p.m.
WILSHIRE COLLEGE
3156 WILSHIRE BLVD. WA. 5612.

QUALIFY for ½ day office positions, earn $30 to $45 a month and take secretarial course ½ days. UNION BUSINESS COLLEGE. 6368 HOLLYWOOD BLVD.

APARTMENT HOUSE MANAGEMENT
Investigate our thorough established training and free placement bureau. Reduced summer rates. Calif. Training School, 2711 W. 6th. DU. 3111.

SHORT BUSINESS COURSES
6 weeks to 10 months. Pay in small payments or earn room, board and $30 month. EFFICIENCY BUSINESS COLLEGE, 747 S. HILL STREET.

CASHIERING INSTRUCTION for department store, cafeteria, theater, hotels, gift wrapping, etc. Free placement bureau. California Training School, 2711 W. 6th. DU. 3111.

SWITCHBOARD instruction for office, hotel, apartment house. Short, complete, reasonable. California Training School. 2711 W. 6th. DU. 3111.

PACIFIC Commercial College, 900 S. Hill; girls for ½ day office, $27 month, attend school ½ day; other work, room, board, $30. VA. 9136.

SWITCHBOARD instruction under experts, receptionist, office training; small fee. Bryson system, 3723 Wilshire Blvd. FI. 3104.

MACHINE bookkeeping, secretarial taught in 3 months. Good salaries to graduates. Figures Institute, 803 W. 7.

QUICK, intensive switchboard course, 1 hour or more day. Pacific Commercial College, 900 S. Hill. VA. 9136.

SHORTHAND, Dillon reporter and private teacher. Wilcox Bldg. 2141 year.

ALL tuition earned after 3 months. MacKay College, 612 S. Figueroa.

Saleswomen, Solicitors —11-B

Money Easily Earned
FULL OR SPARE TIME. $5-$15 daily, big cash bonuses.
Selling Xmas Cards
Unusual designs created from the new and old world of art at popular prices. Great box specials. Sample kit free. We deliver.
SIDNEY B. COHEN CO., Inc., Mfrs.
436 S. Spring st. Suite 717.
Est. 1914. TU. 5539.

WOMEN
If you are a woman of education, character and ability between the ages of 23 to 45, immediately come to 322 Pacific Mutual Building, from 9 a.m. to 2 p.m. only. You may be offered a permanent, dignified, unusually well-paid sales position by Pacific Mutual Life Insurance Co. Ask for MR. ARMS.

EARN $10-$20 DAILY
Sell "Artistic" Xmas cards, Etchings, parchments, novelties, all at popular prices. Samples free. Weekly commissions. Prizes and bonuses also. Experience unnecessary. ARTISTIC PUBLISHING CO., 323 W. Randolph, Chicago.

WOMAN WANTED
By real estate office. Must have pleasing personality. Attractive remuneration to right party. Call before 11:30 a.m. See manager. 821 S. Western ave. Take R car.

JACOBY'S
Experienced Saleswomen
Yardage Only
Apply
Superintendents Office
Wednesday 9-10

SALESLADIES experienced in direct work to handle made-to-measure sportswear, Hollywood styled. Real money-maker. Out-of-town people write. See Mrs. Blanco, Angelus Hotel, 4th and Spring, 9 a.m. to 4 p.m.

LADY—Middle-aged lady wanted to assist sales manager. No experience necessary. Call mornings before 11:30. Ask for PERSONNEL MANAGER. 139-141 W. FIFTH ST.

GIRLS, 40, pay every day, working in crews. Call at Agency, ready to go to work. No office fee charge. 221½ S. SPRING ST.

TWO women for 28-day selling campaign. Pleasant surroundings and good pay. Apply before 10 a.m. 620½ W. 6TH ST.

LADIES, FAST SELLING
PHOTO COUPON
NEW HOLIDAY OFFER
909 LOEW'S STATE BLDG.

WANTED, clever woman traveling with husband, to sell gift novelties and decorations to department stores. Address H. box 26, Times Office.

EDUCATED women any age can earn $100 a week upwards. Call any day at 10 sharp. 539 S. Rampart Blvd.

EXPERIENCED woman to take charge of rental department in Wilshire district office. Holbrook. WY. 2156.

SALESLADIES—Demonstrate coffee to the homes; salary, commission, after 8 a.m. 6615 S. BROADWAY.

SALESLADY, dignified work. Finest cosmetic line steady. Good money. 5866 Hollywood Blvd., Room 201.

Trades —11-C

FINISHERS, experienced on Jumbos and Sankers; also experienced winder on Foster machine. Braverman Knitting Mills, 4413 S. Central.

EXPERIENCED finishers for work in exclusive shop. Apply Helen & Martha, 509 W. 5th St.

MACHINE operators and finishers on children's dresses. 3027 W. 7TH.

To Learn Trades —11½-C

CANDY making, chocolate dipping, cake decorating, glace fruit. Learn a profitable trade. Liberty Candy Co., 4th floor, 355 S. BROADWAY.

WANTED—HELP—
Female

Household, Domestic —11-D

WHITE woman, 30 to 45, for general housework, employed couple. Electric washer and mangle for laundry. Good plain cook with clean personal habits. $30. References. Address F. box 519, Times Branch.

Herbinson's School of Cookery and Agency
Many good generals $45 to $85
107 S. Rampart. DRexel 2120.

RELIABLE white woman between 35-50, for general housework and plain cooking, in family of 2 adults and girl of 12. Private room and bath. Wages $40. OR. 0668.

AA1 DOMESTIC SERVICE AGENCY
SPECIALIZE IN DOMESTIC HELP for most exclusive homes. 312 Stack Bldg., 4th and Broadway. PA. 4957.

HOLLYWOOD PERSONAL SERVICE Agency. Best domestic positions in Hollywood, Beverly Hills. GL. 1183. 6331 Hollywood Blvd. Room 322.

PARLOR maid, $65. Upstairs maid, $60; couples, $150-$200, maid, $60, General maids, $60-$90. Swedish Agency, 304 S. Broadway. Room 210.

DO COME TO OCEAN—Want A-1 maids, cooks, couples and general domestic help. Good pay. Scotanus Agy. OX. 9500. Santa Monica 24668.

GENERAL housework, white woman under 40. Fond of children. Live on place. $45. WY. 8534.

GIRL as mother's helper, good home, stay on place. 816 S. Highland ave. WH. 8484.

COOKS, couples, all domestic workers rely on Melruth Beverly Hills Agy. Courtesy at 421 Canon Dr. OX. 6116.

WHITE girl, unemployed, can secure free room. Board and car fare for 4 hours' work daily. WH. 7892.

HOUSEKEEPER, motherless home, 3 children, 1-3 years. No objection to 1 child. Box 25, Times, Redondo.

COLORED woman 5½ days week, general housework, $30, car fare. OX. 2412.

WHITE woman, care 2 children. Part housework, $30 month. OX. 2412.

MOTHER'S helper, white, $30 month. 275 S. Plymouth Blvd. R car.

RELIABLE woman, white, fond of children. References. OR. 2030.

APARTMENT housekeeper for cottage rent. Thoma, 1343 Wright st.

GOOD home, with lady, light work, small pay. 5677½ Buchanan st.

Mother's helper, white, young, 1 child. Good home and $25. DU. 7747.

MOTHER'S helper, white. $25 month, room and board. WH. 9969.

Professions, Vocations —11-F

HOSPITAL POSITIONS OPEN FOR RECENT GRADUATE NURSES.
Central Registry Agy. 702 W. 17th st.

WANTED—HELP—
Male and Female

Miscellaneous —12

COTTON PICKERS
1000 families needed for Phoenix, Arizona. Good cotton, several months' work, warm, dry falls and winters. No fogs, good schools, no employment charges. Apply for information at: U. S. EMPLOYMENT OFFICE, 901 NO. ALAMEDA ST., LOS ANGELES, OR AT ARIZONA COTTON GROWERS' ASSOCIATION, 425 SO. CENTRAL AVENUE, PHOENIX, ARIZONA.

YOUNG, experienced nonunion clarinet player for permanent work in high-class tea room. Los Angeles 5 to 8. Girl preferred. Sterling 4511. Pasadena.

MANAGER apartment house, couple, Apartment exchange for service. 4243 FOUNTAIN AVE.

PREPARE for sales positions in department stores. Days-nights. MacKay College, 2711 W. 6th.

Instructions, Miscellaneous —12-B

$1700 TO $2300 year, postoffice clerks, mail carriers, men 18-45, steady work, common education sufficient. Paid vacation. 25 coached free. Write today sure for full particulars. Address H. box 7, Times Office.

GIRL over 17, for ½ day office work. Pay tuition for 1 month only. MacKay College, 2711 W. 6th.

EMPLOYMENT—
Requiring Investment —13

MALE help for Northern California; active partner who understands machinery to represent other owners; rich hydraulic workings, profits assured. $300 to $500 required, liberal interest and good wages. One of best propositions in State. References. Address O. box 183, Times Office.

YOU CAN EARN GOOD MONEY IN SPARE time at home making display cards. No canvassing or soliciting. We instruct you and supply you with work. Write today for free booklet. The Menhenitt Co., Ltd. 134 Dominion Bldg., Toronto.

POSITIVELY fastest mail order business of today. Statistics prove same. Sober, reliable distributors wanted. Call in person, 1746½ N. Western ave., Hollywood. Worcester Gardens.

WANTED—Party with $250; salary and interest in business. Investment secured. Address F. box 505, Times Branch.

PARTNER—Manager, Art Specialty Shop, $1000, established location, take full charge. Warden, 421 E. 6th.

YOUNG or middle aged lady, cashier. Must invest $1000. Address F. box 511, Times Branch.

WANTED—SITUATIONS—
Male

Miscellaneous —15

AVAILABLE Nov. 15, executive accountant, age 38, present earning $5000. If your problem is reorganizing, accounting procedure or system installation, I may be the man you need. Address F. L. Bickerstaff, 118 S. Realtor Road, Beverly Hills.

YOUNG South American, 21 years old, with knowledge of all kinds of office work also speaks, reads and writes the English, Spanish, German and French languages. Wants any kind of job. Address H. box 153, Times Office.

OFFICE manager, purchasing agent, credit manager, junior executive; young, married man; college education, 4 years' business experience. References. Address E. box 449, Times Branch.

UNIVERSITY professor, rare culture, would devote some hours to broad-minded education—not instruction—of boy in exclusive family. Address E. box 348, Times Branch.

ATTENDANT-nurse, man, American, 45, desires private or institutional work. Thoroughly experienced; town or out; references. George P. DeLay, 318 S. Flower St. MU. 0987.

YOUNG man with some experience in body and fender work, also sheet metal work. Can drive any kind of car. Must have work. Will take anything steady. FI. 5819.

COLORED painter, all-around repair man, make old furniture new, want janitor work good references. Sterling 1242, Pasadena.

YOUNG man desires position in South America. Experienced manager large fruit ranch, grain, dairy, etc. Address G. box 267, Times Office.

HANDY man, jack of all trades, wants steady position. Would consider good home to high wages. Box 9000, L. A. Times, Long Beach.

ELDERLY man, active bachelor, would like to care for mountain home for absent owner. Address H. box 100, Times Office.

JAPANESE as janitor or porter. Or fruit and vegetable department. Address E. box 368, Times Branch.

TRUCKING, or will sell equity in truck driven 3000 miles for $250. R. K. Jones, 322 Linda Place, Redlands.

TWO college men will do any legitimate night work for money. Address H. box 149, Times Office.

COLLEGE boy wants p.m., evening, week-end work. Anything but soliciting. Drug store experience. TR. 8401.

UNIVERSITY graduate, mechanical engineer, is looking for new position. F. T. Mysing, 407 W. 23rd St.

COLLEGE student, work of any kind for room and board. OL. 3319.

JAPANESE college boy wishes job afternoons and Sat. MO. 12348.

RELIABLE colored boy wants work of any kind. AD. 2953.

YOUNG Japanese school boy wants position in family. MA. 4085.

NIGHT watchman, experienced, best references. 232 Joy st. CA. 7791.

WANT light bench work, low wages. Address E. box 467, Times Branch.

ELEVATOR operator, references. License. MAdison 2992.

JANITOR or porter, experienced. Phone after 6 p.m. HU. 9368-J.

YOUNG man, expert typist, stenographer, drive car, travel. AN. 3474.

CHINESE boy would like a school job. 448 N. Los Angeles St. LOUIE.

HOUSE boy, colored, chauffeur, minor repairs. 5 years' driving. AT. 5619.

Store and Office —15-A

EXPERT bookkeeper and stenographer 15 years' experience, age 35 years, best of references. Reasonable salary. Address H. box 122, Times Office.

ACCOUNTANT accustomed full charge offices, rapid, accurate, bonds, city or country. Address E. box 347, Times Branch.

ACCOUNTANT, full charge bookkeeping, 12 years' experience in California; local reference. Go anywhere. 4620½ De Longpre. OL. 4238.

YOUNG man desires some sort of office work, has had five years' office experience. Address G. box 54, Times Office.

A-1 stenographer and biller, single, some knowledge bookkeeping, desires position in or out of town. Address G. box 215, Times Office.

ACCOUNTANT, middle-age, desires position on large ranch, experienced, rapid, accurate; bonds. Address E. box 451, Times Branch.

ACCOUNTANT, manufacturing, cost, 10 years' experience. Age 31. Married. Protestant. Excellent local references. Phone Alhambra 1547-R.

ACCOUNTANT and auditor, public accounting experience, now employed, wishes to make connection. Address P.O. box C, Ambassador Station.

ACCOUNTANT, university graduate, 10 years' experience, city. Keep books any business. UN. 1946. Mr. Bauer.

WANTED—SITUATIONS—
Male

Store and Office —15-A

LEGAL STENOGRAPHER
YOUNG MAN AGE 24
SALARY UNIMPORTANT
Interview desired where experience may be outlined and references furnished. Box 875, Station C.

A-1 accountant, store and office manager. Age 36, steady, reliable. Available Nov. 1st. Local reference. Want heavy responsibilities with opportunities. Address D. box 432, Times Branch.

ACCOUNTANT, 3 years in present employment, desires change. Assistant auditor, office manager or take charge costs. Address E. box 336, Times Branch.

MARRIED, best references, 15 years meat packing-house, accounting, purchasing agent, credits and selling. Permanent. Address H. box 90, Times Office.

AUDITOR, ACCOUNTANT, OFFICE MANAGER, 15 YEARS EXPERIENCE RELIABLE FIRM. BEST LOCAL REFERENCES. EM. 2840.

STENOGRAPHER, secretary, legal, young man, 24, salary $25 week, wants work while taking law course at night. Box 875, Station C.

BOOKS KEPT PART TIME, opened and closed, financial statements. Reasonable. R. S. DICEY. VA. 5341.

EXPERIENCED wholesale fruit salesman wants work in retail market. Address H. box 137, Times Office.

ACCOUNTANT, permanent or temporary, local reference. OR. 3704.

EXPERIENCED accountant desires day steady employment. DR. 6632.

Salesmen, Solicitors —15-B

POSITION with importing company by salesman who speaks Spanish and English fluently. 1623 Camden ave., West L. A. 32437.

Trades —15-C

PRINTER-PRESSMAN, anything mechanical end except linotype. Best references, married, go anywhere, phone or wire PRINTER, care Waco News, Waco, California.

LINOTYPE-INTERTYPE OPERATOR, steady and sober, fast and accurate, best references. Now employed. Phone Wilmington 82.

PAINT, paper, tint, A-1, $3 room up. Roof repairing. Richards. OL. 5381.

WANTED roofing, roof repairing, roofing coating, free estimate. MU. 0931.

ENGINEER, city license, will work as helper, anything. MA. 3994.

PAINTER, long experience, $5 day or steady. Buckley. MU. 6736.

BUILD or remodel, all kinds carpentry, plaster, cement, tile. OR. 5039.

ELECTRICIAN wants work. 8901 Keith ave., West Hollywood. OX. 1213.

CARPENTRY and painting, $3. Also roofing. Guarantee work. EM. 4807.

CARPENTER, A-1 finisher, experienced in remodeling. TU. 6145.

CARPENTER, painter, alterations. No job too small. Phone EX. 3172.

PAINTING, decorating, inside, outside, 1st class. Reasonable. AT. 6432.

Chauffeurs, Teamsters —15-D

COLORED chauffeur, neat, reliable, age 30, wishes position in private family, 9 years' experience in Los Angeles, 3 years former employer. Can serve dinner parties, experienced at valet work. ADams 3161.

MIDDLE-aged chauffeur, gardener and mechanic, has reference for the past 10 years. Wishing position in private family. C. Brown, 161 S. Providencia Ave., Burbank, Calif.

FILIPINO chauffeur, excellent references, thoroughly experienced, careful driver, exceptionally good worker, understands the serving; will cook if necessary. Dunkirk 1240.

MAN, 35, experienced, registered chauffeur, second cook, job printer or general handy man, needs work. Go anywhere. War veteran. Address H. box 300, Times Office.

CHAUFFEUR, all around, Filipino, 3 ½ in trail, years of experience, B.F. and L.A. references. With uniform. MA. 3483. Room 34.

WISH to place our colored chauffeur in nice family. Out of position by our bankruptcy. 7 years experience, uniform. Reference. AT. 4871.

FILIPINO chauffeur, 10 years movie star, references, A-1. Uniform. OR. 1500.

YOUNG colored man, chauffeur, general housework or butler, good local reference. EM. 4773-J.

A-1 FILIPINO chauffeur, butler, will do plain cooking. Handy all around. Best city reference. WA. 9132.

CHAUFFEUR for nice private family. A-1 references. Long experience with elderly people. White man. DU. 9453.

CHAUFFEUR, mechanic, 10 years on all cars, 10 years in L.A. A-1 reference. CApitol 1836.

A-1 Filipino, 10 years experience as driver, butler, houseboy; drive all makes cars. West L.A. 32711.

CHAUFFEUR, young Japanese, 3 years mechanic, good reference. TU. 3432.

EXPERIENCED chauffeur position, private reference. ... 5140.

[illegible]

A-1 chauffeur, colored, trustworthy. Address G. box 100, Times Office.

COLORED chauffeur and butler. Good driver. A-1 references. AX. 4549.

COLORED chauffeur, general housework, cooking, references. AX. 5457.

COLORED boy will chauffeur afternoons or evenings. $10 week. TR. 8481.

Hotel, Restaurant, Club —15-E

PASTRY chef, hotel or club, French, Danish or American pastry, pies, ice cream, cakes, etc. Expert in fancy sugar work. 206 E. 6th st. MA. 5192. Room 11.

FILIPINO, experienced, wants to work straight elevator job, with electric elevator license. Call DU. 1191. Toney.

CHINESE, A-1 hotel chef, cook, out city, UNO. 348½ E. 1st, MA. 3553.

COOK, ALL-AROUND, AMERICAN. WA. 1090.

BAKER, 12 YEARS EXPERIENCE. PHONE FL. 6637 AFTER 6 P.M.

Farm and Garden —15-H

ELDERLY man wants work, caretaker, small place or helper on chicken ranch. Address H. box 147, Times Office.

GARDENER, single, landscape, flowers, lawns, fruit, ornamental trees, greenhouse, etc. References. Address F. box 118, Times Office.

YOUNG man, 21 years, wants to learn ranching, willing to work room, board, small allowance for incidentals. Address E. box 338, Times Branch.

JAPANESE gardener wants work, day, contract or month, expert on lawns and flowers. MO. 13720.

JAPANESE gardener, steady work. Frank Nagani, 1044 S. Pedora st.

SWEDISH gardener or caretaker, experienced. TW. 7335.

GARDENER, middle-age, experience all sorts plants. References. EX. 4515.

JAPANESE gardener wants work by month. References. MA. 4766.

LAWNS raked and reseeded, all trash hauled away. AX. 2870.

House Servants, Caretakers —15-J

JAPANESE, young, experienced cook, butler, wishes position in small family. Anywhere. References. Mori. VA. 8338, or address H. box 84, Times Office.

MAN wants work as houseman, janitor, porter or night watchman, best references. Call Bible Institute, Jewish Dept. MA. 1641.

JAPANESE first-class cook, competent butler, desires position in high-class family; has best references. Address G. box 80, Times Office.

RELIABLE Filipino wants janitor, porter, houseboy, 1st-class driving, any kind; best local reference. MA. 4765. Apt. 10.

FILIPINO, experienced cook, butler, valet, chauffeur, for bachelor; family. Excellent references. Luis. TR. 7779.

FILIPINO boy wants housework and driving. Experience janitor. Phone MU. 0662. Room 17.

YOUNG Chinese, job in private family, experienced. Drive any car. Address H. box 158, Times Office.

NICE Japanese school boy wants situation in small family. Isaac. VA. 8747. EM. 6769.

TWO Filipinos, cook, housework, family or boarding-house, one can drive. Reference. Apt. 100. MA. 3497.

SCOTCHMAN, age 35, chauffeur, gardener, handy man, $75 month. Scotanus Agency. OX. 9500.

FILIPINO college student, schoolboy job part time. Reference. MA. 6424, room 19.

COLORED man, apartment, janitor, cook, houseman, drive, in or out city. Reference. AX. 7235.

FILIPINO cook, experienced housework, drive, reference. Room 10. MA. 4744.

JAPANESE butler, valet, good cook, small family. Reference. MA. 5328. Room 44.

EXPERIENCED Chinese school boy wants job in family. LANG, 417 N. Los Angeles st.

BUTLER, houseman, cook, reliable, experienced, congenial, references, willing to do anything. RE. 9310.

YOUNG man, English, butler or chauffeur, best references. Address H. box 154, Times Office.

FILIPINO schoolboy in private family, can cook. Call at 2 p.m. MA. 5903, Room 5.

HANDY, clean, Filipino, driver or housework, wants work. References. MA. 6424, room 19.

FILIPINO college student, experienced, wants to work in family. Call MA. 4906.

JAPANESE boy wants school boy job. Phone MU. 6129.

COOK and baker for about 25 people or assist. Colored, 30. AT. 5819.

CHEF, butler, positively A-1, drives, 2 Filipinos, references. Apt. 6. MA. 4346.

JAPANESE schoolboy desires family job. WE. 5954, phone after 6 p.m.

FILIPINO student wants school-boy job, city or country. MU. 2642.

CHINESE family cook, city or country, city references. MU. 3649.

RELIABLE Filipino cook and houseboy. Local references. WA. 0222.

JAPANESE boy, apartment janitor, housework. References. MA. 4796.

FILIPINO, experienced janitor, apartments. References. MA. 6306. Rm. 41.

YOUNG Japanese school boy wants job in private family. OR. 6584.

WANTED—SITUATIONS—Male

House Servants, Caretakers—15-J

JAPANESE 1st class cook, wants job. MO. 12548.

FILIPINO cook and all-around experienced, call MO. 10067.

Painting, Carpentering, Etc. —15-K

CARPENTER, fine finish, rough or alterations, store fronts and fixtures. TR. 7920.

PAINTING and papering, urgent, need work, no fair offer refused. AT. 7979

PAPERING, painting, tint, low figures, know how. Go anywhere. WA. 3944.

BATHS, kitchens painted, $3 and up. Papering, tinting. Johnson, PA.1770.

PAINT, paper or tint, $2 room up. McCoy. VA. 5684. VA. 7041.

PLASTER patching, small jobs, prompt estimates free. AT. 5051.

PAINT kitchen, bathroom, tinting, $3 room up. Guaranteed. RE. 9679.

PAPERHANGING and tinting, 25c roll and up. RO. 0528 or DR. 4259.

CARPENTRY and painting, $5. Also roofing. Guarantee work. EM. 4802.

Paperhanging, painting, tinting, day or contract. Guaranteed. AX. 6471.

CARPENTER, ROUGH, FINISH OR REPAIRS. Phone LA. 7681.

PAPER furnished, hung, $4 room up. Painting, tinting. RAILEY, DR. 8571.

Day Work —15-L

HOUSECLEANING, WINDOWS washed. KITCHENS, bathrooms cleaned. HARDWOOD floors polished, refinished. Young white American. NOT A COMPANY. REpublic 9637.

MARSHALL NU PAINT MAN Windows washed, floors polished, kitchens, woodwork cleaned like new. (Right price.) American, young, fast, work today. JE. 8431.

DAY work, any kind, by experienced middle-aged white man. 40c hour. MI. 5391. Phone after 6 p.m.

STAR JAPANESE DAY WORK Housecleaning, gardening, help, etc. Phone OL. 0604.

HOUSE cleaning and porter work, colored man. HU. 8209-W.

A-1 Japanese housecleaner, work by day or contract. MO. 13720.

HOUSE cleaning by white man. Edwards, P. O. Box 858, City.

HOUSE cleaning, wash windows, polish floors. WE. 3887. Mr. McKiensay

WANTED—SITUATIONS—Female

Miscellaneous —16

COMPANION, governess, studio or personal maid, unincumbered, good dressmaker, hairdresser, speak 4 languages; musician, 36 years of age; best of city references. HE. 6919. Wanda.

THREE years' experience in cleaning establishment. Alterations, repairs of all kinds. Relines a specialty, both men's, ladies' work. 1641 Ingraham st. MRS. WILLIS.

UNIVERSITY girl wishes room, board, fare to U.C.L.A. and $10 per month in exchange for two hours work per day, Sat. mornings and in evenings. Call VE. 6937 mornings.

APARTMENT HOUSE AND HOTEL Owners—Take notice, for efficient managers call Miss Hamilton, Contact Department, Co-operative Apt. & Hotel Assn., 821 W. 8th. VA.9778

LADY as companion to lady, qualifications, secretary, licensed beauty operator, expert driver. Moderate salary. Home nights. DU. 0962.

YOUNG woman, dietitian, will plan meals and care for invalid or delicate child. References. Address E. box 436, Times Branch.

INTERIOR decorator, consultant, desires permanent connection. REALTOR or CONTRACTOR. Write 1043 Santa Anita, BURBANK.

APARTMENT house manager for apartment or salary, husband A-1 carpenter. 1041 N. Gardner. HO. 7347.

EXPERIENCED child's nurse, reference. 1003 W. 8th St. TR. 5121, Room 309.

NURSE will take invalid, elderly or mild mental patient in my home. Best care. Reasonable. CH. 7588.

COLORED girl wants work, any kind. Prefer apartment work. HU. 1909-W.

LADY employed wishes light work or cooking for home. TR. 0368 after 3.

NURSE, companion, housemaid, can cook, drive. Want work. CAp. 9918.

STUDIO, lady's maid, French, experienced, references. EM. 6077.

APARTMENT MANAGER; SMALL HOUSE. Local experience. MO.18257.

EX-TEACHER with boy 2, will care child, same age, days. AX. 6365.

DAY or hour work, care for sick or children, reference. RI. 3931.

Store and Office —16-A

PRIVATE SECRETARY Extensive business experience, college training, capable handling details, correspondence, assume responsibility, initiative, efficient, excellent local references. RO. 5430.

SECRETARY, expert stenographer 4 years' local experience, 2 years cashier and light bookkeeping, accurate with figures, permanent position with future. CL. 62457.

STENOGRAPHER, typist, with club in or around Los Angeles. Several years with large local club. Address E. box 443, Times Branch.

A-1 BOOKKEEPER, cashier, stenographer, capable full charge, 10 years' experience various lines. Reasonable salary. Phone MO. 10755.

SECRETARY, stenographer, P.B.X. experience, thoroughly capable, excellent references. Address E. box 496, Times Branch.

STENOGRAPHER, experienced, $10 reward for information leading to permanent position. Address E. box 316, Times Branch.

COMPETENT stenographer - secretary, good personality, rapid, accurate, references, moderate salary. MA. 3927.

ACCOUNTANT-bookkeeper, part time. Close and open books, financial statements and auditing 6 years' experience. OR. 0845 or GL. 9803.

STENOGRAPHER, general office, assist books. 8 years' experience, excellent local references. Salary reasonable. TW. 2692.

BOOKKEEPER, Stenographer, Nurse. Executive ability, commercial, hospital, doctor's office experience. TR. 5645. Room 512.

STENOGRAPHER, some book-keeping, trained for competency, wants position. Beginner. TR. 8491.

BOOK-KEEPER, typist, full charge, financial statements, accurate, rapid. MU. 2009.

TYPIST, dictaphone and P.B.X. operator wants position; 4 years' experience. Miss Hart, WY. 8148.

STENOGRAPHER, educated, competent, 1 year's experience. DR. 2099.

EXPERIENCED stenographer, age 22, permanent. FI. 1480, mornings.

ANY salary accepted; stenographer, experienced, good references.EX.8874

BOOKKEEPER, lumber, grain, photo-engraving experience.AX.3260. Apt. 7.

BOOKKEEPER, light stenography, 12 years' various experience. WY. 3257.

STENOGRAPHER, secretary, 7 years' experience, accurate. DU. 4875.

EXPERT BOOKKEEPER, SECRETARY FULL CHARGE. EX. 5812.

TYPIST-RECEPTIONIST WILL WORK ½ DAY, $6-$8 week. TR. 8491.

SECRETARY-STENOGRAPHER, A-1 5 YEARS' EXPERIENCE. DR. 2099

DICTAPHONE, manuscript typing to do nights. DU. 8069, after 7 p.m.

EDUCATED experienced, efficient secretary, bookkeeper. MA. 4003.

STENOGRAPHER-secretary, fast typist, accurate. MO. 16910.

STENOGRAPHER-SECRETARY, FAST, ACCURATE. MO. 16910.

STENOGRAPHER, P.B.X., university education. Local references. OR.2968

BOOKKEEPER-stenographer, 4 years in charge present office. WA. 1806.

TYPING, ALL KINDS, BY EXPERT. QUICK SERVICE. RO. 9577.

LEGAL stenographer, general and motion-picture experience. EX. 3026.

BOOKKEEPER, part time, expert, full charge, open and close. DR. 9272.

Nurses —16-C

NURSE for children or elderly people ½ day or longer. Loving care, particular attention to diet. Best references. EX. 5916.

ENGLISH child nurse, age 37, 7 and 3½ years' references. $85 month. Mary Scotanus Agencies. OX. 9500.

PRACTICAL nurse wants permanent care of invalid. Room 205-A. TR. 2244.

YOUNG nurse, A-1 housekeeper and cook. Experienced, kind. $21. HE.2626

PRACTICAL nurse, middle-age, references. Call AT. 5930.

INFANT nurse, best references. 6 years last place. WAkefield 1837.

PRACTICAL NURSE EXPERIENCED. M.D. REFERENCE. TU. 4143.

PRACTICAL nurse, care semi-invalid, light housework. RI. 1836.

GRADUATE nurse, strong, capable, take chronic, any case. AX. 6772.

PRACTICAL nurse, convalescent or invalid. References. HO. 4302.

PRACTICAL NURSE, HOSPITAL EXPERIENCE. RE. 3691.

Housekeepers, Domestics, Cooks—16-D

$75. Reliable German girl, experienced cook and housework. AT. 6035.

NURSE FOR CHILDREN REFERENCES. OX. 7619

EXPERIENCED maid, part time, 8 to 1 $10 and car fare. AX. 7868.

HOUSEWORK and plain cooking, young woman. References. TU. 8430.

EXPERIENCED colored girl, Thurs., Fri., Sat. a.m. $6 car fare. AD.7325

TRUST OUR JUDGMENT in selecting your help. Mirror Agy. OX. 9903.

TWO experienced friends, position cook and maid or separate. AT. 0296.

GOOD cook, neat, practical nurse; day or night. AT. 0983.

STUDENT will assist light housework for room, board, salary. TU. 4095.

ANDERSON'S Agency supplies domestic help, all kinds. VA. 8339.

YOUNG German girl wants housework, good cook. $60. 8023 S. Hoover st.

STUDENT wishes position assisting in home ... days. VA. 9138.

NEAT clean colored girl. Cook evening meals. ADams 5590.

COMPETENT colored maid, cooking or serving, part or full time. HU.0554M

A-1 colored woman, steady. Good cook, like children. References. AD. 5372.

WANTED—SITUATIONS—Female

Housekeepers, Domestics, Cooks—16-D

EXPERIENCED housekeeper, capable taking full charge, wants position in small family, excellent cook, understands serving, neat appearance. References. $80. WA. 0314 mornings

WONDERFUL German cook, strong and able, do all the work, excellent references, $90 month. Scotanus Agency. Phone Santa Monica 24666.

COOK and second girl wishes position in same home, or second girl will take position alone. Best of references. EM. 7597.

GERMAN, refined, good cook, housekeeper, small home, business people preferred, full charge. WE. 3221, room 213.

EXPERIENCED colored maid, half day, mornings, apartment or private home, 3½ years one place, Christian Scientist preferred. AD. 2260.

RELIABLE, cheerful eastern white woman, age 38, housework, good cook, 9 to 7, home night. $15 week or apartment work. RI. 4016.

COLORED woman, A-1 cook, wants position as dinner cook, or permanent job with small family. Reference. AT. 9155.

COMPETENT Danish girl wants general housework in small adult family, wages at least $80. Wilshire district preferred. RO. 3904.

HOUSEKEEPER for gentleman. Refined home. Plain cooking. $30 month. Address E. box 456, Times Branch.

HOUSEKEEPER, practical nurse, from east, 38, reliable, experienced, desires position with elderly party; will leave town. References. EX.6425

LADY, 45, good plain cook, on ranch, motherless home preferred, San Bernardino county. VE. 1934, hours 9-2.

MIDDLE-aged lady with child wishes work for an old gentleman or in motherless home. Will leave city. 108 N. Grand ave., Apt. 9. MA.4035.

REFINED Catholic lady as nurse, companion or housekeeper to elderly person only; fine local references. Happy, amiable attitude. EX. 0106.

REFINED, educated elderly woman, competent housekeeper and nurse, work for small wages, references. 1239 W. 11TH ST.

NURSE or companion. Highest city references. For trustworthy and devoted service. Pleasant, lovable disposition. Salary $75. EX. 0106.

VISITING governess or companion. Can teach German to beginners, hour, day or week. Address G. box 65, Times Office.

MIDDLE-age woman, sewing, mending or light work, care of children by hour or day. Butler, a.m., MA. 1895.

Refined Christian, companion to elderly lady, semi-invalid. References. DU. 7395.

YOUNG woman, apartment maid, plain cook, serve. Reference. 3803 W. 8th st. A. Chittick.

COLORED GIRL, cook and general housework, or evening dinner, references. HU. 7531.

EXPERIENCED colored girl, personal maid, good plain cook, chauffeur's license, 2½ years' references.AD.5513

COLORED girl, general housework, part time or ½ day. $9, car fare. AD. 2407.

NEAT, light completed colored girl wants housework, can drive car. Phone ROchester 6385.

COLORED girl wants general housework, ½ or all day, home nights. AD. 5394.

WHEN IN NEED OF SELECTED DOMESTIC HELP, Call BEVERLY Employment Agency. OX. 6709.

Trained domestic help supplied by Beverly Hills oldest Employment Agency. Melruth. 421 Canon Dr. OX. 6116.

A-1 COOK, best reference, clean, capable, can take charge. 1965 Raymond Ave. EM. 0155.

NURSE-companion, experienced, refined. Doctor's reference. Good cook and housekeeper. MA. 4324. Room 30

FOR reliable cooks, maids, couples, child's nurses call MU. 7368. We investigate references. Agency.

YOUNG housekeeper wants position business couple. No children. VE. 6811.

COMPETENT cook or downstairs. Beverly or vicinity. $80 up. References. RI. 1637.

EXPERIENCED colored woman. 2nd maid, general work. Home nights. LA. 5681.

2 girls want second maid, personal maid or afternoons as mother's helper 2 to 6. References. WA. 8170.

CAPABLE middle-aged woman, good cook, washing, wage $60. Call 245 Boswell Apts. MU. 9752.

YOUNG woman wants work mornings, any kind except laundry; neat, intelligent, willing. RI. 2366.

ENGLISH woman, good cook, housekeeper, local reference. Phone TH. 8566.

GENERAL housework or second work. Refined, competent young woman. MU. 0815.

UNINCUMBERED middle-aged, reliable, good cook, city or out. References. Address E. box 349, Times Branch.

HOUSEKEEPER, unincumbered, desires position motherless home. Capable taking full charge. OX. 1863.

EXPERIENCED Swedish girl wishes cooking and housework, couple. RO. 3961.

COLORED woman, laundry to take home. Reasonable. ADams 3495.

GERMAN Agcy. MUt. 2420. Couples, cooks, maids, nurses, gardeners.

PRACTICAL nurse, care semi-invalid, general, Jewish preferred. OR. 8001.

YOUNG woman wants general work. TR. 2244, Room 109.

EXPERIENCED chamber maid wishes hotel or ½ days. HU.3421-J before 3

WOMAN with child, 10, as housekeeper, in or out town. MA. 0575.

HOUSEKEEPER, business couple or elderly adults. References. MU. 7578

NEAT housegirl who would like to keep house, bachelor only. 958 E. 10th st.

HOUSEKEEPER, $40, in city or out of town; no laundry. TR. 2244 room 110

COLORED, 3 years 1 place, wants ½ or day work, fast worker. HU.2561.

A-1 colored couple, all around, 2 years one place. Want work. HU. 2561.

EXPERIENCED light colored girl, maid work, ½ day. Reference. AD. 7437.

RELIABLE girl wants light housework, cooking, children. OR. 5904

ENGLISH, children's nurse or mother's helper, A-1 references. WH.8891

LADY with boy 11, housekeeping, go anywhere. Phone AT. 5150.

COLORED young splendid cook. Call morning or evening. Colo. 2465.

LIGHT housekeeping, prefer children. Phone MUtual 5534.

COOKING and serving, likes children, references and uniforms. MA. 4206.

MAID, colored, whole or ½ days, experienced; references. AX. 0764.

RELIABLE colored cook. References. Position, go anywhere. AD. 4374.

COLORED, steady, part time, cook, mother's helper, anything. AX.2648.

MAID, apartment house or hotel, references. AD. 3806.

UNITY Employment Agency. Reliable help. 1932 W. 7th st. DR. 0281.

GOOD cook, housework, care of children, home nights. MA. 1064.

MIDDLE-aged colored woman wants whole or ½ day work. ADams 3633.

EXPERIENCED maid, housework, home nights. AT. 9716.

HOUSEKEEPER, refined, experienced, good cook; own car. WH. 3857.

YOUR problem solved, best colored help. Mamie White (Agcy.) VA. 5767

PRACTICAL nurse wants position companion to lady. AN. 2516.

FEW hours' housework, or cook evening dinner, 40c hour. AN. 0571.

A-1 COOK OR DOWNSTAIRS. REFERENCES. RI. 1637.

COLORED girl, good cook and housekeeper. AD. 2553.

MAID, hotel or apartment, also experienced waitress. HU. 5234-J.

GERMAN girl, cooking, housework, references. Phone Hawthorne 63-W.

EXPERIENCED German girl, general housework. $75. Agency. OL. 1987.

YOUNG white woman, housework and cooking, afternoon. AL. 3549.

LADY companion housekeeper for lady alone, small wages. GL. 6437.

YOUNG colored girl wishes work as mother's helper. HUmbolt 3688.

GIRL, colored, part time, city references. Good cook. RI. 2562.

COLORED WOMAN WANTS PART-TIME WORK. HU. 4566-J.

COOK, HALF DAY OR WHOLE. REFERENCES. RI. 1678.

YOUNG colored woman wants cooking, housework, references. EM. 0245

GERMAN woman, cooking or general housework by day. Hawthorne 63-W

COLORED, week or ½ day; can drive. Go home nights, reference. AD.2322

EXPERIENCED maid for general or ½ day work. Reference. DU. 5237.

HOUSEKEEPER, business couple or elderly people, references. MU.2097

RELIABLE colored girl wants work by day. Reference. AT. 8189.

SOUTHERN cook, catering to luncheons, dinners, parties. 75c hour. TH.5480

NEAT, colored, unusual housekeeper, excellent cook. Reference. HU. 5936.

GIRL, colored, neat. Domestic work. $12 week and car fare. AX. 7345.

EXPERIENCED colored girl, general housework, reference. HU. 7405-J.

COLORED woman wishes afternoon work. References. AT. 5398.

NEAT colored girl, nice family, clean, French pastry cook. ADams 7452.

Dressmakers, Seamstresses—16-E

FURS, wool coats, suits, remodeled to order. By man designer. Furrier. Big saving. 4500 RUSSELL. OL. 6520.

NEW YORK designer, expert fitter, new or alterations. Apt. 108.DR.4730

DESIGNING, dressmaking. $5 a day. Bring portable. Agnes Lenz.WA.2909.

Day Work, Laundresses —16-L

$3 day. Laundress, housecleaner. Call Mrs. May, Marengo Apts., No. 16. MA. 4665.

A-1 white, laundry or cleaning. 35c hour. AT. 8267 evenings.

RELIABLE woman, laundry to take home. Careful, reasonable. RO. 2285.

WOMAN wants housework, day, ½ day or hour. Trustworthy. AN 3340.

CLEANING, day, hour. Reliable woman. White. Reference. EX. 0530.

A-1 white laundress and day work; 50c hour and car fare. TH. 0979.

WHOLE or ½ day work, laundress and cleaning, city reference. ADams 2551

WANTED—SITUATIONS—Female

Day Work, Laundresses —16-L

EXPERIENCED German laundress, trustworthy, A-1 ironer and housecleaner, who knows how to go ahead with her work, wants day work. Best of references. AT. 5875.

LAUNDRESS, strong, colored, wants Wed., Thurs. Wash and clean or apartment work, best city references. Phone ADams 2892.

A-1 German laundress, splendid strong housecleaner, not afraid of any hard work. Willing. Go anywhere. WY.7611

DANISH laundress will call and deliver, low rates on family bundles. CR. 4091.

LAUNDRESS specializes in linens, silks, also takes work home. RO. 4439.

WILL wash laundry in my home. Careful mending, reasonable. 426 N. Juanita.

A-1 LAUNDRESS wants bundles at home, also day work. RE. 7098.

YOUNG colored girl wishes ½ or day's work. Reference. AT. 9290.

HOUSEWORK afternoons, 40 cents hour, car fare. OL. 1070 after 1 p.m.

NEAT colored girl. Days. 40c hour, or by week. A-1 reference. AX. 6113.

LAUNDRY work, colored woman. Wednesday, Thursday. EM. 4520.

COLORED woman wishes work, $3.50 8 hours. References. JE. 7834.

HOUSEWORK, young lady like work by hour. References. MU. 0484.

A-1 COLORED laundress, do cleaning, go anywhere. DU. 9017.

WOMAN experienced housework, laundry, 50c hour, car fare. AX. 3969.

WANT whole or ½ day work; laundry or cleaning. AD. 3336.

A-1 Laundress, white, expert cleaner, your money's worth. LA.6364. JE.6367

YOUNG white woman wants laundry or cleaning. OL. 6025.

A-1 CLEANING and general, experienced white woman. WE. 3887.

Laundries, Cleaners —16-M

COLORED woman, city references, laundry or cleaning, day or half days. AX. 3520.

WANTED—SITUATIONS—Male and Female —17

WHITE couple, very good cook, chauffeur, gardener. Reliable, honest. $100 month. Colored couple, cook, chauffeur, butler, $100 month. Reliable references. Agcy., Santa Monica 24668.

WE are a charitable institution that represents the most efficient colored help. Cooks, couples, chauffeurs, janitors, day or ½ day work. Laundry by day or bundle. Satisfaction guaranteed. AX. 3881.

CHAUFFEUR, white, experienced, age 40, and wife desire position; will live on premises; best of references. Willing to go out of town. Address F. box 531, Times Branch.

COUPLE, middle-age, cook, caretaker, no washing. References. $50 month. Box 47, San Marcos, Calif.

JAPANESE couple, man A-1 chauffeur, knows city well, wife neat maid, housework. ANgelus 3794. George.

COUPLE, chauffeur, butler, maid or neat colored girl for plain cooking, 1st class reference. AX. 1635.

A-1 colored couple, apartment house janitor and maid. References. Experienced. HU. 8080-J, 10 to 2.

COUPLE, white, experienced, wish position as chauffeur or butler and cook. Room 213. DUnkirk 7161.

MAN and wife, apartment house manager. Local experience and references. DR. 1064.

COUPLE—White, butler and chauffeur, cook or maid; city and eastern references. 5 years. HO.6181. Room 214.

A-1 white couple, cook, chauffeur, houseman. 5 years last place.DU.4773

COLORED couple, maid, cooking, chauffeur. Experienced. LA. 3858.

MAN and wife want work by week. ½ day for wife. WE. 2832.

JAPANESE couple, cook, laundry, gardener, drive. MA. 4696. Matsumoto.

COUPLE want work as houseman and cook. RI 3403. 1338 E. Washington.

APARTMENT couple, A-1 references. $100. Scotanus Agencies. OX. 9500.

EXPERIENCED couple, chauffeur, gardener, butler. Cook. AD. 3070.

A-1 FILIPINO couple, chauffeur, butler, cook, maid. Best references. MU.8632

WANTED—To Rent

Miscellaneous —18

WANTED—For elderly couple, 2 rooms and connecting bath in private home with meals served in rooms, must be high class. Wilshire district preferred; no other guests. State rate. Address FF. box 518, Times Branch

WANT large room in good neighborhood. Furnished or unfurnished. Must be at least 18x12 ft. with garage. Give phone. Address F. box 504, Times Branch.

WANTED to lease, 4000 feet industrial building, ground floor, must be around $50 month. Address G. box 202, Times Office.

FURNISHED or unfurnished house, 4 master bedrooms. Third st. school district. Up to $600. WH. 1126.

WANT combination living-bedroom, board and garage, good location. Permanent business woman. Address F. box 517, Times Branch.

WANT 5 OR 6 ROOMS. FURNISHED OR UNFURNISHED IN HOLLYWOOD. NO. 6901.

7-ROOM furnished bungalow, unit heat, Beverly Hills or Hancock Park. $200. WH. 4114.

LOCATION for cigar and news stand; business district, must be reasonable. Address H. box 152, Times Office.

6 or 7-room modern unfurnished bungalow, 3 bedrooms. Vicinity Western and Franklin. EX. 8928.

TO LET—ROOMS—Furnished, Etc.

Furnished —19-A

FOR RENT in exclusive district, suite of 3 rooms and bath in elegant home, magnificent view, tennis court, garage, private telephone; 2 gentlemen or married couple; references. Address F. box 523, Times Branch

$3.25 EACH, twin beds; $6, double, beautifully furnished rooms, hot, cold water, all home privileges. 729 S. Burlington. H, R or S car. WA. 8567.

LOVELY well-kept room by widow. H-V cars, near First and Vermont. Women preferred. EX. 9328. RO. 3926.

$15 WELL furnished front room, private home, Westside, all conveniences, gentleman. 1333 ALVARADO TERRACE. EX. 2826.

PLEASANT room with housekeeping privilege to middle-aged lady, private entrance. OL. 4921. N. Parkman Ave.

NICE room for middle-aged woman with some income in exchange for light duties. Call at 807 S. Burlington after 6 p.m.

$13. LADY, fine room next bath, continual hot water, southwest windows, spacious, well-heated, quiet home near U car. 1102 W. 28th. RO. 5556.

ROOM and garage. Business man who would like real home. Quiet family, 3 adults. Home privileges. RE. 3028.

$18 WITH GARAGE. IDEAL ROOM. Heat, good bed, bath. 2708 Ellendale Place, near W. Adams. RE. 6920.

729 S. Bronson near Wilshire, large south, 3 windows, nicely furnished, bath, garage, private home. OR.4932.

DELIGHTFUL room in private home. Use of kitchen, 1 or 2 business women. 1143 S. Keniston Ave.

LARGE, quiet, sightly front corner; kitchenette, private home, garage, near Beverly and Hoover. DR. 8683.

$2.50 up. Room, $5 up, apartment, clean, quiet, good beds. 121 N. Hope. MA. 1895.

SUNNY room, hot, cold water, big sleeping porch, phone, bath, shower. $25. WE. 9561. 818 W. ADAMS.

$4.50 EACH, 2-room suite, beautiful home, twin beds. 2251 Crenshaw. EM. 7150.

LOVELY, artistic, warm, comfortable room, kitchen privileges, piano. Real home. 717 S. Burlington. EX. 9266.

NEW home, beautiful front room, phone, 1 gent. 633 N. Mariposa.

$3.50, $4, $5. NEWLY furnished, phone, parking free. 2837 SAN MARINO.

ATTRACTIVE room in private home for business woman. EM. 8135.

$5. BEAUTIFUL, quiet room with family of 2. Beverly-Fairfax. WH. 2881.

$5. EVERY convenience, private entrance. W. Adams, evenings. RO.9490

$25. MODERN home, everything new, by Bullock's-Wilshire. 625 S. Virgil.

$2.50—$3.50. Front. Block Westlake Park. 821 S. LAKE ST.

$2.50 EACH. Pleasant double, close in. L car, parking. 1045 S. Lake.

NICE large room, private bath, garage, private Wilshire home. WH.4825

$5 WEEK, sleeping porch, inclosed, bath, close. Call mornings. DU. 7705.

FRONT room. $4 or $5. Every comfort, 3 car lines. 1542 Second ave.

$2 WEEK. PORCH ROOM. WALKING DISTANCE. 629 S. BIXEL.

ELEGANT room, bath, private home. Girl employed preferred. RO. 1874.

HOLLYWOOD, modern, private home, private baths. 4900 Marathon.

LARGE room in beautiful home, board if desired. Block to P car. WY. 1077.

LOVELY room, bath, phone, garage, breakfast.$30. HE.3562. 332 N. Norton

$3 UP—Dressing-room and porch, gas plate, garage. 912 S. Lake.

CORNER room in private family, meals optional. S car. EX 2636.

ROOM with bath, private home. $35, with breakfast. $50. OX. 5282.

PLEASANT room in private family near R. S cars and busses. EX. 7729

ROOM, private bath, private entrance in my home. 1847 S. Wilton Place.

IDEAL rooms. Harmonious atmosphere 535 S. Oxford, near Western. EX.6527

Unfurnished Rooms —19-G

STUDIOS, practice rooms, $10 month up. With, without bedroom. Chamber of Arts. DR. 4717. 1000 Arapahoe.

2 adjoining rooms, private entrance, privilege. 179 S. Ardmore, WA. 7716.

Hotel Rooms —19-H

$25 THE SAHARA $25 Richly furnished, maid service. Free auto park. 1020 S. Kingsley. L car

50C A DAY, every room shower. New Hotel Modoc. 819 Towne Ave.

TO LET—ROOMS—Furnished, Etc.

Hotel Rooms —19-H

WILLARD HOTEL
REAL BARGAIN RATES
$6 to $8 per week without bath. $9 to $10 per week with bath. Class A building, fireproof, central location, grill in building, quiet, excellent service.
928 8TH PLACE
Between 8th and 9th Sts. ½ block west of Figueroa.

HOTEL FIGUEROA
FIGUEROA AT TENTH
New $2,000,000 hotel. Appointments finer than most hotels. Unusual program entertainment. Rooms, private baths, from $55; without, $40.

$7 Up Week, With Bath
$5 up without. Large rooms, comfortable beds. Card rooms. Ball room, patio, garden, cafe.
HOTEL ELMAR
235 S. HOPE ST.

$1 Heart City $5 Week
200 rooms, also shower, tub. 24-hour Victoria, Addington, 7th and Hope.

STRICTLY MODERN, $25 month up.
New Grauman Hotel
Homelike, 675 N. Kenmore. H car.

Modern — THE ROBERTS — Sunny $10 to $12.50 weekly for two, private baths and shower. 4846 Rosewood. ½ block W. of Western. S car

$1 Day — El Rey Hotel
$4-$10 week. New 10-story fireproof. 511 E. 6TH ST. MA. 1561

MELROSE at Western. New outside rooms, sunshine, tub or shower, rates. HOTEL GORDON. HO. 1266

$3.50 Week, outside rooms, hot water. Lora Hotel, 308 W. First st.

$5 WEEK, WITH BATH, $7— CONGRESS HOTEL, 729 W. 8th St.

Housekeeping Rooms —19-K

REAL home, ladies, splendid location. $16-$18. 1001 S. Burlington.

$5—NICE front room, everything furnished. 3836 WALTON. RE. 3687.

2 ROOMS, $10, 3-room house, $15; 4, $20, 1 room, $1.75. 2166 E. 10th st.

$3 UP—Housekeeping and apartments, all included, parking. 1500 W. 20th.

$4 week, upper front, kitchen privileges, water. 1020 S. Burlington.

$3.50, Everything furnished, parking. A, U cars. AT. 0278. 1236 W. 23 st.

$4.50-$6. 2 FRONT rooms, lower, light, gas, parking. 1717 S. Burlington.

$3.50. PLEASANT room, adjoins bath. 1067 Byram, off W. 11th st. AT.6704

TO LET—ROOMS—And Board —19½

$11, LARGE sunny room, comfortable fireplace; hot, cold water, large closet, rent single or double. Delicious meals. Garage. 2508 S. Flower, near Adams. WE. 6519.

$9 Garland Hall Hotel $17
3 blocks west of Figueroa off 7th. 726 S. Garland. TRinity 3528.

3 CONNECTING sunny rooms, private bath, large home, adult family or 6 business women. Excellent table. L, N, V cars. DU. 8134.

$8-$10, DOUBLES, singles, suite, private bath for 3 or 4, homelike, good meals, parking. 825 S. Burlington. DR. 9675.

$8.50 up, doubles and singles, large front room for 4. $8 each. Excellent meals. Free parking and phone. 1226 S. ALVARADO. WA. 8613.

$35. Wilshire district, business girls, large double, twin beds, good meals. 223 S. Alexandria. WA. 5980.

SPACIOUS double room with or without private bath. North of Wilshire, excellent cooking. EX. 2106.

$9 EACH—Well furnished front room, twin beds; excellent board. 1120 W. 27th st., near W. Adams. WE. 4750.

IN a quiet, refined home for business and middle-aged people, excellent food. 917 W. 20th st. AT. 5654.

DESIRABLE double, twin beds, adjoining bath, home meals and privileges. 691 S. Kingsley Dr. WA.6381

CHARMING ROOM ADJOINING BATH IDEAL TABLE. LOVELY LOCATION NEAR AMBASSADOR. DR. 8693.

JUST OPENED
Good home cooking. Sunday dinner, warm rooms. 670 S. Bixel. MU. 0712.

$12. Choice room. A-1 meals. Private home, man. 933 S. Gramercy.EM.3961

LARGE room, twin beds, also single, first class. 550 S. HOBART.

WILSHIRE DISTRICT. $10 UP. 628 S. ARDMORE. EX. 1034.

NURSE, care semi-invalid, attention to diet. Private home. CA. 7719.

1 OR 2 business people. Board optional. 121 S. Wilton Pl. HE. 3894.

$9—HOME, delicious southern meals; cards, music. 259 S. Hobart. DU.5335

$6.50 UP. Newly furnished, twin beds, A-1 meals. 1120 S. Hoover.

$40-$50. Lovely front room, excellent meals. R car. 515 S. Alexandria.

502 S. HARVARD. Large corner room with 2 closets, also single room.

$8-$12 — WESTLAKE HOME, front rooms. A-1 table. 940 Grattan. EX.2117

$45 up, singles, doubles, best meals. 722 S. St. Andrews Pl. WA. 7684.

FRONT room, bath, twin beds, best food. 515 S. Shatto Pl. DU. 0062.

$40—MONTH and up, a real home, golf course in connection. GA. 5785.

NURSE has lovely single room, best care, very reasonable. UN. 9414.

Rooms, Board for Children—19½-B

MOTHER'S care, good food, real home, near school, reasonable, room for parent. 2308 W. 24th st.

WILSHIRE HOME, age 3 to 5, private apartment for parents. RO.4424

MOTHER'S care, 2 to 7 years, reasonable, yard 2121 W. 29th Pl. RO.7034

CHRISTIAN Science home, take boy 2 to 6. References. VE. 6782.

ANNOUNCEMENT

The following subdivision of Rental Columns will enable Times' readers to more quickly locate the place they want to rent.

West and Northwest
Includes all west of Main street and all sections north of Jefferson street—West Adams, Pico Heights.

South and Southwest
Includes all south of Jefferson street and west of Main street—Vermont Square, Manual Arts, Angeles Mesa, Goodyear district, etc.

East and Southeast
Includes all east of Main street and south of Mission Road—Hollenbeck Heights.

North and Northeast
All north of Mission Road and east of Glendale Boulevard, Elysian Park, Highland Park, Lincoln Heights, Garvanza, Glassell Park, Huntington Drive.

TO LET—APARTMENTS—Furnished

Miscellaneous —21

LOBBY, CARD ROOM, BASEMENT GARAGE, MAID AND JANITOR SERVICE INCLUDED.
SEE THESE ATTRACTIVE DOUBLE APARTMENTS
AT 225 E. GARFIELD, GLENDALE. NEW GLEN ABBY. $65. PHONE 8818

27.50 UP—HEART OF GLENDALE Frigidaire, maid service, quiet, 3 blocks from Brand and Broadway, ½ block to Pacific Electric car. 119 N. KENWOOD. Douglas 2556.

$32.50 up. The Mayflower
Beautiful singles, doubles, Frigidaire, new, brick building, elevator, very desirable. 303 S. Lake st. D car.

CASA Blanca, sunny, comfortable, new management, near Exposition Park, garage. $25-$40. 3806 S. Broadway.

$25, SINGLE; $38, double, Frigidaire, steam heat, parking. 1343 Shatto St.

FRONT DOUBLE, $60; Single, $37.50, WEEK FREE. 538 N. ALEXANDRIA.

$6 WEEK. Clean, cosy apartments. Close in, parking. 1303 Santee St.

West and Northwest —21-A

PRESIDENT APT.
669 S. Union. DU. 2101.
Bachelors, $35; singles, $60; doubles, $100 up. Walking distance downtown MRS. S. R. CHESLEY, MANAGER.

$45 THE AVALON $50
324 S. CATALINA. WA. 8059.
Frigidaire, weekly maid service. Extras included. Near Ambassador. MRS. MAC NAUGHTON, Manager.

1 MONTH FREE RENT
TO PERMANENT GUESTS
$30 LARGE SINGLES $35
629 S. BURLINGTON

Beautiful St. Ann Apts.
FINER apartments, NEAR TOWN. Spacious singles, $50. Doubles, $70. With twin beds. Frigidaire. Extras. 722 S. BIXEL. Close in. TU. 1015.

$25-$27-$30. MODERN, LARGE SINGLES, newly decorated, tile kitchen and bath, overstuffed. Quiet, close in. 2422½ S. HOPE ST. AT. 7523.

Wilshire Place Apts.
2892 WEST SEVENTH STREET
Singles. Doubles. Refrigeration.

$25 SINGLES $25
WALGROVE APTS. 427 S. Figueroa.

404 S. ALVARADO. 5 rooms, 2 real bedrooms, garages, comfort, quiet and privacy. Block Westlake Park

THE TRAYMORE
523 S. RAMPART. DUnkirk 0560.

COPELAND—Charming, newly decorated singles; quiet, cool, close in. Extras. $32.50. C car. 1231 W. 4TH.

Apartments—$30 to $500
Rent Bureau, 3683 Wilshire.DU.4101

$70—WILSHIRE. 3 rooms, new, luxurious, Frigidaire. 742 S. Spaulding. WY. 5964.

$25 WESTRADA APTS. $35 Single, double. Gas, light free. $30 S. Alvarado. Opposite Westlake Park

$30 UP—WELLMAN APTS. For business people. Service. Parking. Walking distance. 637 S. BIXEL.

$35—CHARLES APTS. Desirable single, unit heat. 1246 N. BERENDO.

$30. FINE, ROOMY APARTMENTS Se RED CAR. 1614 SUNSET BLVD.

TO LET—APARTMENTS—Furnished

West and Northwest —21-A

"DU BARRY"
Fireproof Soundproof
Luxurious Apartments
WITH
TWIN BEDS STALL SHOWERS STEAM HEAT PRIVATE GARAGES HOTEL SERVICE
458 S. CATALINA ST.

"LA SEGOVIA"
WILSHIRE'S MOST EXCLUSIVE AND ULTRA MODERN APARTMENTS SUBTERRANEAN GARAGE SERVICE DE LUXE SINGLES, DOUBLES AND 4-ROOM SUITES NOW AVAILABLE
849 S. GRAMERCY DR.
MRS. L. W. REITZ, MGR.

The "Aldershot"
Singles at $37.50
IN THE HEART OF THE Ambassador District
AT 147 SO. NORMANDIE
in a strictly modern 4-story brick building with Frigidaire, elevator, roomy dinettes, south exposures, beautifully furnished throughout. Lights, gas and heat included. Mrs. Durand, manager. WA. 8760.

SINGLES AT $30.00
IN THE DELIGHTFUL CORONET
414 No. Coronado. WA. 4064.
Located within easy walking distance of downtown and ½ block from car line. Beautifully furnished. Rent includes light, heat and gas. Also hotel rooms at $25. Mrs. Eagles, Mgr.

THE LANGHAM
715 S. Normandie Ave.
2, 3, 4-room apartments. WITH HOTEL SERVICE Swimming pool, dining room, beauty parlor, commissary.
BLANCHE BRYSON, Mgr.

El Patio Apartments
BEST VALUE IN LOS ANGELES OR VICINITY
114 South New Hampshire
Beautifully furnished double apartments, bedroom, dinette, sun bath booths on roof. Refined atmosphere.

WOULD YOU LIKE
A REFINED, QUIET HOME? Well appointed, sunshine and air in every room. Steam heated. Frigidaire. Janitor, maid service, sensible rates. Close in. D car. THE BROWNLEIGH, 626 St. Paul.

$37.50 FRIGIDAIRE
Sunny singles, extras included, maid, carpeted dinette, private parking. 1 block local, red car and Western bus, 2 blocks Pico and P car.
CAMBRIDGE ARMS
2222 Cambridge, corner Oxford

$45 NOW OPENING $75
Edgemont Manor
MOST COMPLETE BACHELORS' SINGLES—DOUBLES—SUITES GARAGE SERVICE
1716-24 N. Edgemont
OL. 2642. OL. 2639.

FREE RENT ONE WEEK
$37.50 Up-Ardmore Apts.
Beautiful large singles, doubles. Maid service, extras. Refrigeration. 437 N. ARDMORE, near Beverly.

A Home Downtown
$45 UP—SINGLES
Just open, Frigidaire, steam heat. All extras included. 918 S. Beacon Street West of Figueroa, near Ninth

A REAL HOME
In a residential district. Beautiful 2, 3 and 5-room apartments. Latest in every detail. Reasonable rates. Maid service. Free garage. GRAMERCY MANOR. 1327 S. Gramercy Pl

$35.00
Beautifully furnished double apartments. Double twin and wall beds. 1160 North Edgemont. 4 blocks west of Vermont. 1 block north of Santa Monica. MO. 19669.

$47.50 LA CASA LOMA
Spacious, Modern, Doubles. Showers. Frigidaire. Janitor. Maid Service. 258 S. CORONADO H CAR

FLEMING APTS.
Unusually large apartments. Reduced rates. $40 up. 764 So. Normandie. Mrs. Chalfant Collins, Manager.

SHELDRAKE APTS.
511 S. Oxford. R car. EX. 5458
Beautiful large singles and doubles. Shopping district convenient. Garage.

ONE MONTH FREE
3-room apartment, $70. 1st month free on year lease. Twin beds, Frigidaire, north of Hollywood Blvd. near Cahuenga. WY. 2126.

THE BARCLAY
Exclusive singles and doubles. ½ block from Ambassador, excellent service. 706 S. Normandie. EX. 0658.

THE WINDSOR
Aristocrat of "Wilshire"
Corner 7th and Catalina DU. 7247.
Dining Room. Garage Service.

MARIPOSA LODGE
Unique apartments, bedroom, gardens, miniature golf, refrigeration service. $55 up. 1014½ N. Mariposa.

Twin Bed Singles
Stall shower, wonderful closets. Excellent service. Picardy Apts. 109 S. NORMANDIE. S CAR.

$32.50 Belden Apts. $42.50
Minimum gas, light, monthly maid service included. 1575 W. 22nd St. 1 block off Vermont. 2 car lines.

$50 HINTON ARMS
3 large clean rooms, south exposure, phone, lights, gas and maid service. 3807 W. 6th St. WA. 9678.

$45 Santa Maria $55
Luxurious Spanish singles. Tile baths, showers, large dinettes. Service. 187 S. ALVARADO ST.

ARMITAGE APT
Singles and Doubles
543 S. Hobart Blvd. R car

$48 JUST OPENED $65
New, exquisitely furnished, service. 1025 S. ORANGE DR. WY. 8775.

ELKS VIEW ARMS
Westlake Park, $50-$90. Extras. Modern. Refined. 512 S. Parkview

$35-$45 ALVERSTONE
Frigidaire, parking, extras. Service. 443 S. Hartford, off W. 6th. C-D car.

HOBART APTS.
532 S. HOBART BLVD.
SINGLES and DOUBLES. WA. 7264.

633 S. Berendo
Attractive, homey apartments. VILLA MARIA. R car.

$9-FREE RENT 1 WEEK
Frigidaire, overstuffed Sheldon. 392 Loma, 8 blks. west Figueroa, off 6th.

ROSS-LAKE MANOR
JUST OPENED
1109 SOUTH LAKE STREET

THE Ansonia Apartments, 2205 W. 6th st., facing Westlake Park. Unusual doubles, triples. Hotel Service.

$32.50 WELL furnished 3 rooms, gas, lights, adults, fine location off W. Adams. 2690 Ellendale Pl.

$28.50 up—Modern sunny singles, double. Extras included; tile features; fine view. 831 LUCILLE. OL. 2463.

EMPRESS APTS. Steam heat. H, S, R, D cars. 1337 SHATTO ST. EX.6289

$50—BEAUTIFUL large double, separate entrance. 250 S. CORONADO

$25 Up—255 S. Catalina

SPACIOUS DOUBLE, 2816 Sunset Pl. between 7th-Wilshire. GL. 5686.

$20—NEW, bachelors, bungalows, extras paid. Car and bus. 4215 Normal

5 ROOMS, 2 bedrooms, twin beds, $60. S car. 2874 LEEWARD.

$35—BEAUTIFUL SINGLES, extras included. 217 S. Berendo. DR. 9840.

$25 OVERSTUFFED, gas, light included. 1150 Mignonette St. I car.

$25 UP, 3-room modern, steam heat, parking. C car to Lucas. 1425 W. 4th

4 ROOMS, patio; beautifully furnished. DU. 4325. 423 S. Coronado St.

NEW DOUBLES, 120 N. SWALL DR. AT WILSHIRE, BEVERLY HILLS.

$5-$6, COSY singles, doubles, overstuffed, close in. 216 N. BEAUDRY

$35 UP. Lovely new singles, Frigidaire. N. L cars. 954 S. Ardmore.

$42.50, ELKO APTS. Singles, Frigidaire, garage, 2 cars. 702 N. Coronado

$30 SINGLES, $40 doubles. Turquoise Apartments. 631 S. Bonnie Brae.

$5 WEEK. LADIES only, cosy singles, with kitchenette. 645 N. Heliotrope.

Hollywood —21-W

$35 EDNA APTS. $40
Modern extra large singles. Extras. Refrigeration. 1217 N. BERENDO.

AMOR ARMS, 1759 Orchid. Heart of Hollywood; singles, doubles, triples, bachelors, special rates. HO. 7173.

$50-$55. BEAUTIFUL 3 large rooms, twin beds, extra bed. Frigidaire, near Hollywood and Vine. HE. 4752.

$35—BEAUTIFUL modern singles, near car and bus. 1423 N. MARTEL.

BEAUTIFUL singles and doubles. 5323 MONROE ST. Western ave. car.

$32.50 UP. Singles, maid service. Home-like. 811 N. Heliotrope. OL. 2347.

TO LET—APARTMENTS—Furnished

Hollywood —21-W

IN HOLLYWOOD
The Castle-Argyle
AT 1919 NO. ARGYLE. OFFERS Luxurious Doubles WITH 2 BATHS AND 5-Room Suites WITH 3 BATHS
In a fireproof building with its own garage, 24-hour service, switchboard, commissary, steam heat and Frigidaire. Furnished throughout by Barker Bros. Some apartments now available with their own private verandas. Rentals on doubles start at $185 and suites at $300, including garage. Mrs. Waterhouse, Mgr. HO. 2143.

LANEWOOD
JUST COMPLETED
Exclusive residential furnished apartments. Triples, doubles and bachelors. Location ideal, where quietude combines with close proximity shops, theaters, heart of Hollywood, affording home atmosphere for discriminating people. Individually planned. Distinctively furnished. Violet ray glass throughout. Spacious outside corner rooms, commanding excellent view, city, mountains. 7063 LANEWOOD AVE., 1 block north of Sunset Blvd. at La Brea ave.

1825 N. KINGSLEY
The Kensington
in the very HEART OF HOLLYWOOD. CLASS "A" FIREPROOF WITH GARAGE, FRIGIDAIRE. STEAM HEAT
Offers luxurious singles and doubles with fully tiled baths. With or without daily maid service at $70 up for singles and $100 up for doubles including garage. Mrs. Ward, Mgr. GR. 7180.

Chateau Marmont
8221 SUNSET BLVD.
Southern California's finest furnished apartment building. Singles. Doubles. Triples.
REDUCED RATES
INSPECTION INVITED.

FOR those who demand refined, beautiful and unusual surroundings. WE OFFER
SOMERSET APT. $65 UP
IN HOLLYWOOD
24-HOUR SERVICE. UNEXCELLED. BACHELOR APTS. FREE LIGHTS. GAS. GARAGE. PRIVATE PARK. SUN BATH BOOTHS ON ROOF. 6075 FRANKLIN AVE. HE. 4161

THE HASONIA
Doubles and one sunny corner triple now available. Tennis court, roof garden, patio, steam heat, switchboard and garage service. 24 hours. FIRE AND SOUNDPROOF 5640 FRANKLIN AVE. ELENA HIXSON, Manager

Apartments De Luxe
HOLLYWOOD
Spanish Studio Type. 5-room apartment. 2 bedrooms. 2 bathrooms. Garage. 1877 N. KINGSLEY DR. GLad. 8536.

LA PYRENEES APTS.
AMONG THE FIRS AND PINES
1939 N. KENMORE AVE.
Exclusive residential apartments, equivalent to a small home, surrounded by pine trees, yet only one block from Hollywood Blvd. Electric ranges, subterranean garage, doubles and triples. $120 up, including garage and all extras. MRS. OLIVE PEELER, Mgr. NO. 6522.

$75 ASTOR APTS. $80
JUST OPENED
Doubles, luxurious, homelike and modern, completely furnished. Near Fairfax High School, theaters and shopping district. Good transportation. 401 Genessee, corner Oakwood, 3 blocks east of Fairfax.

LA BELLE TOUR
6200 FRANKLIN AVENUE
2, 3, 4-room suites, $125 to $400. 24-hour switchboard, garage. MRS. N. NIELSEN, Mgr.

$65 $90
BANBURY MANOR
1730 N. EDGEMONT ST.
IDEAL LOCATON
LARGE DOUBLE AND GARAGE

Casa Feliz—Casa Verde
1641-1645 N. ALEXANDRIA
SINGLE $50. DOUBLE $85.
New houses, electric refrigeration. Snappy furniture. Extras included. Good location. Capable management. Free parking. Several good vacancies. Open for inspection daily.

Casa De Contenta
3 TO 6 ROOMS
MRS. WALLACE REID'S
Swimming pool, gymnasium, garage, cafe. 1345 N. HAYWORTH.

$37.50 Best Value In L. A.
BEAUTIFUL LARGE SINGLES
All outside rooms. Frigidaire. Lovely location, quiet house.
1831 N. New Hampshire

$45—BRONSONIA
HEART OF HOLLYWOOD
Spacious Singles. Frigidaire. Extras included. Mrs. McCoy, Mgr. 1933 N. BRONSON AVE.

$115. UNIQUE studio apartment home. Unusual, luxuriously furnished, fireplace, open stairway to circular bedroom, separate entrance. Garage. 1152 N. Curson. GL. 9271.

$40-La Casa Bella-$60
Attractive singles and doubles, with all modern conveniences. 4816 FOUNTAIN AVE. "C" CAR.

IN appearance private residence, fine location, 3 lovely large rooms. Furnishings new. Refrigeration, garage; light, gas, $65. HO. 0023.

DOR ELAINE APTS.
$35-$75. Bachelors, singles, doubles, Frigidaire. 1516 N. Normandie.

NEW VILLA CONSTANCE APTS. Bachelors $50, singles $65, $75. Elevator, maid, Kelvinator, garages. 5244 Melrose at Van Ness. HO. 9858.

$60, FRONT double, real bedroom, includes garage, phone. 1758 Winona

SUBLET apartment 106, for $32.50. 1116 N. Mariposa. Mrs. May.

$23 TO $35. Ladies only, singles, gas, lights free. 4671 HOLLYWOOD Blvd.

LOVELY double, gas, light, $40. 5540 Hollywood Blvd. HO. 0554.

South and Southwest —21-B

NEW PHILOW MANOR
Ultra modern. Very lowest prices. Frigidaire, light, gas, shower, maid, laundry included. 532 W. 50th St.

$35 TERRACE APTS.
ATTRACTIVE, MODERN SINGLES Frigidaire, shower. 602 W. 75TH ST.

MODERN single apartment, tile bath, sink, reasonable. 3062 12TH PL.

North and Northeast —21-F

ARMAGH APARTMENTS
$16 up, singles, doubles, steam heat, everything furnished. 314 California St., corner N. Broadway.

TO LET—APARTMENTS—Unfurnished —21½

WARWICK APTS.
109 N. SYCAMORE AVENUE
3-room apartment. Steam heat. Underground garage. Phone ORegon 3481.

WILSHIRE DISTRICT
If you are looking for a quiet double with garage, we have it: large living-room, bedroom, kitchen, dinette. 238 S. ALEXANDRIA.

$35 132 S. Swall Dr. $35
NEW large doubles, colored tile. Convenient location, 2 blocks north of Wilshire bus, red car.

MODERN, new doubles, colored tile baths, stall shower, moderately priced. CASA REGIO. 2856 Francis Avenue near Westmoreland.

ARNOLD PLAZA
4 rooms, refrigeration, steam heat, service. 1500 W. 9th st. WA. 1941

$32.50, $35. New singles, $45 doubles; including gas, light, heat, Frigidaire. 2406 Budlong. RE. 4945.

$40. MODERN, spacious, double, two beds, Frigidaire 2 cars. 1401 NO. CATALINA.

4-ROOM ultra-modern, $55; garage; 2 bedrooms and bath upstairs. Wilshire district. 250 S. HOBART.

$45. New 3 rooms, shower, Frigidaire, bedroom, garage. Separate entrance. 8433 BLACKBURN.

133 N. KENMORE, southeast front, 3 rooms. Frigidaire, range, garage.

$35, 3 large ROOMS, Tiffany finish, with garage. 1327 N. KINGSLEY.

848 S. OXFORD. New Class A building 5-room suites 2 bedrooms, dinette.

3, MODERN rooms, garage. $45. 400 N. Stanley off Beverly Blvd. CR.7218

3 AND 4-room modern. 2377 W. 12th, corner Elden. DR. 8329.

3-ROOM modern front, attractive; artistic building. 232 S. CATALINA.

TO LET—FLATS—Furnished

West and Northwest —22-A

6-ROOM NEWLY furnished upper flat, close in, worth $125, REDUCED to $75. Frigidaire, garage. See this before you locate. 155 S. ALVARADO.

6 BEAUTIFUL rooms, 2 baths, piano. 620 S. Manhattan Place. WA. 9587.

5-ROOM upper, 2 bedrooms, extra wall bed, nicely furnished, tile features, shower. 1015½ Leighton, near Vermont.

5-ROOM, elegantly furnished south, twin beds. Garage. 1252 5th ave.

5-room exclusive Wilshire, $65. Artistic. New furniture. 3869 W. 8th. FI. 4904

5 ROOMS, UPPER SOUTH, GARAGE. H CAR. 650 N. KENMORE.

5-ROOM, new, lovely furnishings, refrigeration. 2826 Leeward. DR. 3539.

4 ROOMS, upper corner, sleeping porch Sunroom, garage, $65. Between Washington and Adams, near La Fayette Square. 2300 West Blvd. EM.4485

4-ROOM modern, furnished, unfurnished, $45-$35. Sleeping porch. Adults. 1237 S. Normandie, near Pico. HU. 5738-M.

4 LARGE rooms, very desirable, screen porch, phone, hot water, linen, etc. To adults $37.50. 2000 W. 12th st. Corner Westlake ave.

4 LARGE rooms, upper, disappearing bed, beautifully furnished, garage. Wilshire district. 517 S. HOBART.

4-ROOM flat, overstuffed, newly decorated. $40. 1808 S. Kingsley Dr.

4-ROOM upper, $35. Adults. Quiet. 1620½ N. Alvarado. DR.8614. DU.7035

4-ROOM furnished flat and garage, new. 2743 S. Palm Grove.

4 ROOMS, and sleeping porch, adults, $45. 2624½ La Salle. EM. 5633.

4-ROOM sunny upper, new building, new furniture, $47.50. 1635 Wilshire.

4 ROOMS, $45. REDECORATED, well furnished. 3523 W. 17TH ST.

4-ROOM flats $35-$45; upper, lower. Extras. 1351 W. 4th, corner Lucas.

4-ROOM upper south, Beverly Hills. $65. 135 N. Almont Drive.

4-ROOM, $37.50, overstuffed, near Washington, Figueroa. 1925 Bonsallo

3 LARGE rooms, $60, living room, bedroom, kitchen, dinette and garage. Owner's furniture, baby grand piano. 5887 Olympic Blvd. OX. 6168

3-ROOM flat and 4-room cottage. 1223 W. 25th st. RE. 6481.

3-ROOM SUNNY FLAT, $30. 1337½ S. HIGHLAND AVE., N. of Pico.

3 COZY rooms, 2 beds, $32. Adults. Near Pico and Vermont. 1214 Dewey

2-ROOM upper sleeping porch, phone, garage, $35. Adults. 1114 W. 18th st.

South and Southwest —22-B

6 ROOMS, lower duplex, overstuffed, $45, near U.S.C. 1036 W. 36th st.

4 ROOMS, lovely overstuffed, 3 beds. Frigidaire. 3919 BUDLONG.

North and Northeast —22-F

3-ROOM sunny modern, nice location, red or yellow car. Cheap. GA. 1167.

TO LET—FLATS—Unfurnished

West and Northwest —23-A

7-ROOM NEW UPPER DUPLEX, FRIGIDAIRE, UNIT HEAT, 2 GARAGES. $95. 326 N. ALFRED.OR.4476

7 SUNNY ROOMS, NEW, EXCLUSIVE. 411 S. OCCIDENTAL. DU. 5575.

7 ROOMS, unit heat, tile bath, garage. $60. 4614 Lomita. WH. 4578.

6-ROOM beautiful flat, located in heart of Wilshire. 3 bedrooms, 2 tile baths, shower, large living room, most excellent heating system, refinished throughout. Refrigeration. WA. 7127.

6-5 ROOMS, $35-$30
Large, newly decorated, garage. Inquire 2201 Cambridge st. RO. 4863.

6 ROOMS, beautiful, upper south, lower north, 2 baths, lavatory, garage, storeroom. Frigidaire, newly decorated. $70-$80. 1125 3RD AVE.

6-ROOM unfurnished, 2 baths. 450 S. Western. $55 per month. Call TR. 0996.

6 LARGE attractive rooms, duplex, 2 baths, garage. $85. 982 So. Oxford.

6-ROOM modern, 3 bedrooms, 2 baths, garage. $60. 415 S. New Hampshire.

6-ROOM upper, tile, good condition. 620 S. Westmoreland ave. DU. 2679.

5-ROOM Sleeping Porch
Breakfast nook. Will furnish entrance hall and drapes. 314 South Hoover between Rampart and Vermont.

5 ROOMS, 2 BEDROOMS
All conveniences. $30. W car. 1915 ARAPAHOE. VE. 0845.

5 ROOMS, new, extra fine, 2 bedrooms, 2 tile baths, garage. 145 No. Realtor Rd., Beverly Hills. OX. 4417.

5 ROOMS, bath, garage. 1373 S. Mansfield. No objection 1 child. $40. Harris. RO. 5945 or Kinder, on place.

5 ROOMS, NEW, UNIT HEAT, FRIGIDAIRE, GARAGE, $55. 330 N. GENESEE. OR. 4478.

5 ROOMS, lower, garage, $50, large yard, near L.A. High. 1349 Rimpau Blvd. P car. OX. 5363.

5-ROOM, NEW, WILSHIRE-FAIRFAX, UNIT HEAT, FRIGIDAIRE, $55. 917 S. ORANGE GROVE. OR. 4478.

5-ROOM upper flat, Frigidaire, garage, convenient to cars. 4547 St. Elmo Dr. OR. 9305. HE. 1816.

5 ROOMS, sleeping porch, beautiful, sunny, upper duplex, Frigidaire, nice lawns. 225 S. Carondelet.

5 ROOMS and breakfast room, lower triplex, near schools and stores, $50. 526 N. Orange Dr. OX. 0665.

5 rooms and sleeping porch, fireplace, garage, $25. Children welcome. 1004 W. 20TH ST.

5-ROOM lower south, modern, attractive. $45. 1669 S. Harvard. WH.3991

5 ROOMS, $35. Upper flat. Garage. Walking distance. 1025 S. Bixel st.

5-ROOM LOWER SOUTH. GARAGE. $50. 828 S. NORMANDIE. DU. 6726.

5-ROOM upper south, unit heat, Frigidaire, 410½ N. Genesee. WY. 6256.

5-ROOM, modern, Frigidaire, garage, reasonable, adults. 144 N. Kenmore

5-ROOM upper, redecorated, also 3-room studio. 757 S. Bonnie Brae.

5 rooms, reduced, refrigeration, hot water. H car. 3557 White House Pl.

5 UPPER sunny, 2 bedrooms, garage, shower. $47.50. 1922 S. Western.

5-ROOM corner, beautiful location, garage. 3610 Country Club. EM. 6109

5-room, ultra modern, garage. 1108½ Glenville Dr., Beverly. PL. 6448.

4 LARGE rooms, $40; ground floor, light, airy, extra bed. 5 closets; built-in features, Frigidaire, garage. Lawn, shrubbery. Children admitted. 2 car lines. 2214 West Blvd. Owner. 2109 Crenshaw Blvd. EM. 6064.

4-ROOM flats, 2 full sized beds, 337 N. Juanita. 1 block north of Beverly, 1 block east Vermont. $32.50, including garage. H. W. Hahn, 510 Grosse Bldg. VA. 5580.

4 LIGHT rooms, $40, lower north or south, extra bed, nook, garage. Adults. Near car, bus, P.O., library, stores. 1124 N. Madison. MO. 17149.

4 ROOMS, new remodeled, very reasonable price. On 5th avenue near Pico; walking distance L. A. High. Inquire 1307½ 5TH AVE.

4-ROOM sunny upper, center Wilshire, Frigidaire; garage; on 2 car lines. 338½ S. WILTON PL. WA. 0181.

4 AND 3-room, exclusive, modern, FRIGIDAIRE, garage, high ground, adults. 255 S. Carondelet. DU. 6137.

4-room upper, $40. Porch, garage, near stores, car, telephone, bus. 1439 N. Sierra Bonita. ½ block off Sunset.

4-ROOM lower south, extra bed, modern, garage. Adults. 1818 S. Hobart

4 LARGE rooms, electric refrigeration, garage. $45. 2681 Orchard. U car.

4 ROOMS, $35. Redecorated. ½ block public school. 4512½ Willowbrook.

4-ROOM upper, lower. Shower, tile bath. 4007 W. 21st st. EM. 0424.

4-ROOM attractive flat, garage, near 2 car lines. $35. 1818 S. La Brea.

4-ROOM attractive, tile bath, 2 beds, garage. $37.50. 2189½ W. 28th St.

$55—New, Beautiful
Lower flat; tile baths, hardwood floors, nice location, near Wilshire-Robertson. At 158 N. Realtor Road.

UPPER and lower, 4 and 5 rooms, modern flat, close in. 2 car lines. $35. 970½ S. HOOVER.

BEVERLY HILLS. 6 ROOMS. $50. UNIT HEAT. 318 N. PALM DR.

$20—5, 6 or 16 rooms, near school; suitable sublet. 939 S. UNION.

NEW singles, doubles. Refrigeration. $35-$45. 2621 Magnolia. AT. 8280.

Hollywood —23-W

6-ROOM lower, 3 bedrooms, 2 baths, hot water heat, near Fairfax High School. $60. 714 KILKEA DR.

5 ROOMS, DECIDEDLY DIFFERENT. High, quiet. Frigidaire, range, garage, $65. 2139 N. Vine St. HE. 6452

5-ROOM upper, modern, beautiful location, all conveniences, garage, reasonable. 2139 Canyon Dr. HO. 5656.

5 ROOMS, fine large south flat. 1827 Beachwood Dr. corner Franklin HE 6245.

5 ROOMS and breakfast, duplex, modern. 1342 N. Hayworth Ave. GR.0525

4 ROOMS, upper and lower, modern, sunny. 1341 N. New Hampshire.

4 ROOMS, 2 beds, garage, near junior high school. $37.50. 809 June.

4 ROOMS, 2 beds, garage, near junior high school. $37.50. 809 JUNE ST.

ONE MONTH FREE
3 rooms, $50, 1st month free on year lease. Corner apartment, Frigidaire. Corner Cerritos and Wilcox.WY.2126

South and Southwest —23-B

5 ROOMS, NEW, $45. FRIGIDAIRE, garage. Adults only. 842½ W. 54th st.

4 rooms and glassed front sleeping porch. $45. Garage. 876 W. 40th Pl. Call owner. FA. 1969.

4-ROOM MODERN. $32.50. M car. 622½ W Santa Barbara, near U.S.C.

4 ROOMS, $35. Tile bath, shower, near 3 carlines. 848 W. 52ND ST.

$25. 4 rooms, garage $2.50. Rent free to Nov. 1. Adults. 164 W. 50th st.

East and Southeast —23-C

4 LARGE rooms, new, service porch, tile bath, shower, roll-in bed. Frigidaire, garage. $35. $37.50. 1222 and 1230 WOODS AVE.

4-ROOM upper, newly decorated, tile sink, extra bed, quiet location, $28. 2517½ Trinity at Adams. RI. 3854.

TO LET—HOUSES—Furnished

West and Northwest —24-A

15-ROOM house near Ambassador. 8 boarders already in. WA. 8843.

TO LET—HOUSES—Furnished

West and Northwest —24-A

14 ROOMS, 4 master bedrooms, 2 sleeping porches. Large corner lot. Beautifully furnished—oriental rugs.
SEAMANS LTD.
3505 W. 6th St. FItzroy 2191.

12-ROOM house furnished or unfurnished. 923 Edgeware Rd. MU. 6418.

12 ROOMS, 2 baths, near schools. Home and rest home. $125. AL. 8979

11 rooms, 3 baths, elegant, $200. 605 S. NORTON. Mrs. Bates. HE. 5424.

10-ROOM, $50,000 home, cheap at $500 month. Rent for $250. 1722 Buckingham Road. RO. 3576.

10 ROOMS, 3 baths, 2 garages. 1604 Buckingham Road. RE. 3964.

9-ROOM, 3 baths, Hancock Park Spanish, beautiful grounds...$300
8-room, 2½ baths, Spanish, sun room, patio, Frigidaire......$200
8-room, 2 baths, Colonial $150
All late listings. MRS. MEYER.
The Henry de Roulet Co.
3714 Wilshire. DU. 4400.

9 ROOMS. Beautifully furnished, 3 baths, maid's quarters, double garage, beautiful grounds. Water and gardener services paid. 333 So. Irving Blvd. Rent $280. Call Security Bank. FA. 2771.

9 ROOMS, Windsor, 3 baths $400
9-room, Ambassador, 2 bath $100
7-room, stucco, 2 baths $125
MISS RUSH. DRexel 4286.
CHELEW & HOIT

9 ROOMS, fine view of entire city. Beautifully furnished. 5 bedrooms. 2170 Hollyridge Dr., near Bronson and Franklin. $200. Owner. HE.3666

9 ROOMS, 8 beds, 2 baths, unit heat, well furnished. Garden. Adults. 559 N. HELIOTROPE DRIVE. OL. 2596.

9-ROOM, 3-bath Spanish corner, near Los Angeles High. OL. 4391.

8-ROOM, completely furnished bungalow, breakfast room, fireplace, etc. A real home. Gardener and water paid. $125 per month. 118 N. Alexandria ave. WA. 2602.

8 ROOMS, nicely furnished, 5 bedrooms, 2 baths, electric cook stove; 3 garages, $75. 2321 Hauser Blvd. OR. 1587.

8 ROOMS, 2-story Spanish, 4 bedrooms, Country Club district; beautifully furnished. $200. OX. 0612.

8-ROOM Wilshire duplex, 4 large bedrooms, 3 baths. Oriental rugs. 341 N. SERRANO. $125. Phone HE. 6059.

8 ROOMS, $135, 3 bedrooms, sleeping porch, 2 baths. Will sell. CR. 7246.

8 LARGE rooms. Rent all or part; reasonable. 1157 IROLO. EX. 1936.

8 ROOMS Beverly Hills, $275, 2-story. Finest location. OX. 6151. DR. 1906.

7 ROOMS; owner's beautiful bungalow, completely furnished. 2 baths, unit heat; large yard, $150. Lawn and water paid. Wilshire 3 blocks.
BESS A. GREENE
HOUSE OF RENTALS. OR. 1175.
840 S. La Brea

7-ROOM bungalow. "A Charming Home." Beautiful yard with rose garden. Chinese rugs throughout. Garage. A real bargain. $100. Sunday, 1 to 4. Miss Gamble.
CLINCH & THURTLE
444 So. Western ave. DR. 2366.

7 ROOMS, 2 baths, 3 bedrooms, refrigeration, radio, twin beds, unit heat, oriental rugs, beautifully furnished throughout. $165. 248 S. Maple Dr., Beverly Hills. Haun. OX. 8941.

7-ROOM charming Spanish bungalow, 3 bedrooms, unit heat, beautifully furnished. Wilshire-Fairfax district. $135. WH. 8607.

7-ROOM home, 4 bedrooms, 2 baths, furnace, open fireplace, double garage. Lawn and water cared for. 980 MAGNOLIA AVE. DR. 1285.

7-ROOM beautiful Spanish type bungalow, 3 bedrooms, 2 baths, $200 per month. Call after 12. 349 S. Rexford Dr., Beverly Hills.

7 rooms, baby grand, 2 bedrooms, extra bed, double garage, redecorated 850 S. St. Andrews Pl. DR. 8129.

7-ROOM, A REAL HOME, attractive bungalow, 3 bedrooms, Frigidaire, near schools. 252 N. Oxford. GL.5460

7 ROOMS, $100, 3 bedrooms. Double garage, fenced yard. Baum-Reynolds Agency. HE. 4902. OX. 1988.

7 ROOMS, 2 baths, patio, fireplace, garage. $200. Owner's exclusive home. Long, short term. CR. 5622.

7 ROOMS, new, 3 bedrooms, never rented, unit heat, Wilshire-Fairfax, $135, water, gardener paid. HE.7851

7-ROOM, charmingly furnished, 3 bedrooms, 2 baths, double garage.WY.5275

7-ROOM, 2 baths, Westwood, 2 garages, strictly modern. $110. CR.7961

7-ROOM upper duplex, oriental rugs, unit heat, 2 baths. 143 S. Orange Dr.

7 ROOMS, 3 bedrooms, attractive, gardener paid. Owner. 2260 Overland.

6-ROOM bungalow, grand piano, oriental rugs. A-1 furnishings. $60. Two adults. 2306 Wellington Road.

6-ROOM, beautiful, small colonial. Real home, off W. Adams. Near car line. Quiet, fireplace, piano. Moderate rent to right party. AT. 0202.

6-ROOM bungalow for 2 months, 2 large bedrooms. $85. Or owner reserve room, $30 less. 109 So. Hoover. DR. 5962.

6 ROOM English, owner's cozy home, 2 bedrooms, twin beds, piano. 2 garages. Adults. $115. 585 N. Gower.

6-ROOM Spanish bungalow, completely furnished. $115. 308 N. Maple Dr. CR.3025 or DR.6611, evenings.

6-ROOM 2-story lovely furnished house in Beverly, only $125. NELLIE OF BEVERLY. CR. 5097.

6-ROOM bungalow. 3 bedrooms, 2 baths, 3 garages, income. 1616 S. Norton. After 5. Call WH. 7398.

6-ROOM beautifully furnished lower duplex. 4839 W. Washington. $90. Open for inspection. Phone RE.9606

6 ROOMS, nicely furnished, 3 bedrooms, $100. 914 Irolo. WA. 9524.

6-ROOM attractive, good location. $45. 4221 Glen Albyn Dr. TU. 9444.

6 rooms, nice home piano, garage, near car, adults. 611 N. HARVARD.

6-ROOM, nicely furnished, 3 bedrooms 719 Edgemont, near Melrose. H car.

6-ROOM bungalow, $75, oriental rugs, grand piano. 2046 W. 28TH ST.

5 ROOMS, 2 bedrooms, built-in bed. Beautifully furnished. Frigidaire, garage. $75. 1438 S. Hobart Blvd.

5-ROOM house $50. Beautifully furnished, tile bath, sink, 3 bedrooms, garage. 1339 W. 31st st. RE. 6245.

5-ROOM bungalow, all furnished but kitchen. 1132 S. Clark Dr. OX. 3186

5 ROOMS, nicely furnished, garage, $40. 700 N. Lafayette Park Pl.

5 ROOMS, $55, twin beds, extra bed. Frigidaire. 4169 Oakwood. H car.

4 ROOMS, $35, near school, fine location. 1514½ Baxter st. NO.6293

5 ROOMS, $32, nice location, 3 bedrooms, upstairs. 978 White Knoll Dr.

4 ROOMS, 2 bedrooms, partly furnished, $27.50. 539 N. Westlake ave

4-ROOM, ½ double, nicely furnished; garage. 2936 Halldale near Adams.

4-ROOM bungalow. Phone, garage. WEST ADAMS DISTRICT. EM. 7182

4-room, 2 beds, near school, garage, phone, 3-room, $25. 4312 Prospect.

4-ROOM, $30, adults, walking distance W. 1st or C car. 1510 Beverly Blvd.

3 SUNNY rooms, upper. Linen, silver, lawn, flowers. Duplex. Good location. 4 cars. $25. Adults. WA. 5803.

3 sunny rooms and sleeping porch, garage. $35, rear 1936 W. 22nd st.

2-room cottage, clean, cosy, quiet, close in. $18.50. WE. 5587.

FOR rentals, 3 rooms to 20, furnished or unfurnished. Save yourself time and trouble. Call Rental Dept. Paul States Real Estate Co., 204 Chamber of Commerce Bldg., Beverly Hills. CR. 7205 or CR. 7218 evenings. Ask for Kathryn Whettam.

RENTALS
BEVERLY HILLS
BEVERLY HILLS REALTY CO.
400 BEVERLY DR. OX. 6133
Rental Specialists

Newell Van Derhoef, Inc.
6693 Sunset Blvd., corner Las Palmas. GLadstone 3148.

ELEGANTLY furnished, 10 rooms, 4 bedrooms, 2 baths, Wilshire district. Nice grounds. Very reasonable rent. Mrs. Bowman. DU. 8571. Sunday or evenings. WA. 1381.

2-STORY English bungalow, Beverly Hills, 1 block off Wilshire. Piano, refrigeration, gorgeous furniture. Enclosed yard. The best yet offered at $125 month. Call OR. 1241.

MR. & MRS. CARR
RENTAL SPECIALISTS
HO. 7806. 6331 Hollywood Blvd.

COMFORTABLY FURNISHED HOME. 5 bedrooms, 2 baths, good location. 245 S. HARVARD BLVD. EX. 7790.

COUPLE to share attractive home in exchange for care of baby. Phone WH. 8372

Hollywood —24-W

12 ROOM beautiful hillside mansion. New. 4 baths, wonderful garden, swimming pool, ballroom. DU. 8271.

9 ROOMS, 3 baths, maid's room, unit heat, piano, double garage. GL. 5746.

8 ROOMS beautifully furnished, lower duplex in Hancock Park. 3 bedrooms, 2 baths, baby grand piano, lovely rugs, silver, linen and china. Children welcome. OR 1184.

8 lovely rooms in C zone. $140. Grand piano. 5 bedrooms. income $125. Front room can be used for business. 1525 N. La Brea. GR. 3084.

8-ROOM house, a real home. 2125 Rodney Dr., near Los Feliz.

7-ROOM beautiful hillside. Orientals, grand piano. GR. 4971. MO 17754.

6 ROOMS, ideal, shower, Frigidaire, elaborately, newly, completely furnished, $80, view, lawn. 6800 Woodrow Wilson Dr. HE. 9340.

6 ROOMS, ideal, shower, Frigidaire, elaborately, newly, completely furnished, $80, view, lawn. 6800 Woodrow Wilson Dr. HE. 9340.

6 ROOMS comfortably furnished home $75. Call 12:30 to 3 only. 1237 North La Brea.

6-ROOM owner's Spanish, 3 bedrooms, 2 baths, piano, patio, 2-car garage. No agents. HO. 8633. HO. 3847

6 ROOMS, 3 bedrooms up. Piano, tile, garage. 1602 N Normandie. HO. 3952

5 ROOMS, 2 bedrooms, Worcester Gardens. Well furnished, fireplace. $65. Garage. 1752 N. Western. GR. 9355.

5 ROOMS, owner's home, nicely furnished, lovely yard. 1322 N. Sycamore.

TO LET—HOUSES—Furnished

Hollywood

4 SUNNY rooms, 2 ... 1743 Garfield ...

Home Rental ...
6381 HOLLYWOOD ...

RENTALS
614 Guaranty ...

The Henry de Roulet Co.
3714 Wilshire

LA BONTE & RANSOM

TO LET—BUNGALOWS—

TO LET—HOUSES—Unfurnished

LAACK & WILLIAMS
3759 Wilshire Blvd.

TO LET—SUBURBAN, BEACH

TO LET—FOR BUSINESS—

Opportunity Location

RENT MY SHOP

Rent—Desks, Chairs

TO LET—FOR BUSINESS— Miscellaneous —27

Offices and Desk Space —27-J

7-ROOM suite, suitable for physician, dentist or both. Suburban city. Has been a physician's and dentist's office past ten years. Knowledge Spanish language beneficial but not necessary. Place was recently redecorated and is all ready. This is a good opportunity. Mr. Taylor, 227 Edison Bldg., Alhambra. Telephone Alhambra 4313. SYcamore 1947.

STEAM - HEATED OFFICES VERY REASONABLE RENT BUSY BUSINESS DISTRICT CIVIC CENTER
Southwest Bldg.
130 So. Broadway

DESK, phone, mail service, stenographic service available. 926 Consolidated Bldg., 607 S. Hill St.

1118 Lincoln Bldg. Private office, reception room, stenographer, for less than 1 room would cost. See this.

Industrial, Business —27-K

EXCELLENT corner location for 5 and 10, dollar store, general merchandise, drug, hardware or furniture in connection with thriving market. 6121 So. Vermont. Pioneer Market.

FOR RENT or lease, 7500 feet one-story modern corner building with spur. Good for any manufacturing. Located right on E. 9th st. in Union Pacific tract. Call TW. 6485.

FOR LEASE. New daylight brick building 40x110, $100 per month. CENTRAL REALTY COMPANY Phone VA. 2121 804 Loew's State Bldg.

BUILDING, 742 Gladys, $125 month. Garage, 1958 W. Jefferson, $150 month. I. R. Overell, owner, TR. 7351.

TO LET—RANCH, FARM— Acreage, Country, Etc. —28

5 ACRES near Gardena. House, barns, corrals, equipped for dairy. $50 month. AT. 6308 or 1436 Valencia st., L. A.

MODERN 5-acre ranch, avocado and fruit trees, alfalfa, city water, equipped for about 15,000 chickens. Phone RO 9177.

1 acre, 4-room house, garage, pens for 1250 chickens. 7500 Corbin, Reseda. Rent $27 month. Call Security Bank, PA. 8771.

AVIATION, AIRPLANES— Services, Parts, Instructions —39

AUCTION

Bankrupt stock, the entire well established and equipped aeroplane manufacturing plant of the KREUTZER CORPORATION. Merchandise, machinery, dies, cuts, blueprints, certificate and equipment. Will be sold at Public Auction on

Friday Oct. 17th 10:30 a.m.
on Premises
353 3rd Ave., Venice, Cal.
For further particulars call Auctioneer, Michael M. Wiess, 530 S. L. A. FAber 2524, who buys entire plants for cash.

AUTOMOBILES, USED— Miscellaneous —40

AUBURN—Best used Auburn obtainable from Southern California Distributor, 1121 S. Figueroa. WE. 9011.

AUBURN '28 5-passenger sedan, motor overhauled. New tires and paint. $495. 4369 Fountain. OL. 2704.

AUBURN coupe, '30, 1200 miles. Cash only. LA. 5258 9 a.m.-6 p.m. week days.

AUBURN coupe, 1930, 250 miles. $495, $110 down. 1350 S. FIGUEROA.

Buick 1930 Model 61
132-in. wheelbase De Luxe special sedan. Gold seal and guaranteed. New tires. Extras. $1350. Terms. HOWARD AUTOMOBILE CO. 1327 So. Figueroa. WE. 2011.

BUICK 1929 SEDAN
Popular 7-passenger. Very smart looking, side mounts. Heavy duty tires, etc. Special price $985. 1840 SO. GRAND AVE. WE. 3171.

BUICK sedan, 1929-'27. A good buy. Full price only $445. Guaranteed. $110 down. Balance easy terms. KELLEY KAR CO. 1225 S. Figueroa.

BUICK—1929—$495
40 Coupe 534 South Figueroa.

BUICK 1930 $895
Coupe $200 down. 640 S. Figueroa.

BUICK 1930 master 6 roadster, 6 extra wire wheels, new tires. $1300. Low mileage. 6161 Hollywood Blvd.

CADILLAC convertible coupe, 1930 Custom, 6 wire wheels, new tires, original finish, $195 down. 640 S. FIGUEROA.

CADILLAC 1931 SERIES 8-CYLINDER 5-passenger sedan. Run only few hundred miles. MADDUX, INC. 1059 So. Figueroa. WE. 4114.

CADILLAC '25 4-passenger coupe, $295, clean. 4369 FOUNTAIN. OL. 2704.

CADILLAC 1927 2nd series 2 coupe. Cadillac dealer. 1491 N. VINE ST.

CADILLAC '26 314, 5-passenger coupe. New tires. $445. 1044 W. 38th Pl.

Chandler Sedan 1926
Best buy in town. Real transportation at our low price of only $275. THOMPSON-DE JARNETTE CO. 1133 SO. FIGUEROA.

CHEVROLET 1930 sedan, driven only by owner, less than 10,000 miles; excellent condition. $500 cash, including insurance to April. TU. 6605 mornings.

Chevrolet '30 sport roadster ... $495
Chevrolet '27 sport roadster ... $195
Chevrolet '27 sedan ... $145
Chevrolet '26 coupe ... [illegible]
25% down. 1350 S. FIGUEROA.

CHEVROLET cabriolet, '28. Cleanest in L.A. 30 days guarantee. See to appreciate. $295. G.M.A.C. terms. Belden. 4069 and 4074 S. Vermont.

CHEVROLET sport roadster, '30. Perfect in every detail. 30-day guarantee. $545. G.M.A.C. terms. Belden. 4074 and 4069 S. Vermont.

Chevrolet '30 Coach. $395. New tires. Finish like new. G.M.A.C. trade. Schmidt's. 7800 Santa Monica Blvd.

CHEVROLET '30 coach. Run but few miles. Only $140 down. Easy terms. KELLEY KAR CO. 1225 S. Figueroa.

CHRYSLER 75, 1929 roadster ... $795
Chrysler 72, '28 Crown Sedan ... 595
Chrysler 62 '28 brougham ... 495
Chrysler 62 '27 roadster ... 465
Chrysler 70, '30 roadster ... 595
Chrysler 60, '27 4-phaeton ... 395
6 wire wheels, fender wells, new tires, original finish. 25% down, or trade. 534 S. FIGUEROA.

CHRYSLER 77 coupe '30. Finish a beautiful maroon, 6 natural wood wheels, fender wells. Guaranteed. A beauty. 346 S. Western. DU. 1265.

CHRYSLER imperial sedan, latest '29, '30 delivery. Only 5000 miles. Wire wheels, fender wells. Only $295 down. 640 S. FIGUEROA.

CHRYSLER 65 roadster, 1930 M. Original maroon finish, new Dayton tires, wire wheels, rumble seat. $745. Greer-Robbins, 6125 Hollywood Blvd.

CHRYSLER 1930 70 sedan, 4-speed transmission; driven little; absolutely perfect. Only $1095. W. H. Cook, 1834 S. Figueroa, to 10 p.m.

CHRYSLER 75-75 Victoria coupe. See this before it is too late. Only $215 down. Balance very easy terms. KELLEY KAR CO. 1225 S. Figueroa.

CHRYSLER 1930, $385, de luxe sport coupe, 65. New tires. $155 down. 1350 S. FIGUEROA.

CHRYSLER 70-65 roadster. Full price only $745. Easy terms arranged. KELLEY KAR CO. 1225 S. Figueroa.

DE SOTO 1929 sport sedan, green with 6 cream wheels, fender wells, trunk, driven very little by one owner, fully guaranteed; only $790. Accept your car in trade; terms. WM. E. BUSH, Inc. WE. 6411. De Soto Distributor. 2010 S. Figueroa.

DE SOTO 20-8 coupe. Wire wheels. A classy job. Full price $800. Only $220 down. Balance very easy terms. KELLEY KAR CO. 1225 S. Figueroa.

DUESENBERG custom roadster, wire wheels, driven very little. $235 down. 640 S. Figueroa. Open till 11 p.m.

ESSEXES '29, 7 coupes and coaches, all new rubber. $65 down. We trade. Basso, 1201 N. Broadway.

ESSEX late 1928 3 roadsters and coupe, all guaranteed. New tires. $75 down. BASSO, 1201 N. Broadway.

ESSEX 1930 coupe. Only $145 down. Driven little. Guaranteed. We trade. Terms. Basso, 1201 N. Broadway.

ESSEX '28 sedan. A rare bargain. Full price $285. Easy terms if desired. Famous $500 Store. 1045 S. Figueroa.

FORDS, 1929, $295
Coupes, roadsters, sedans, sport touring, original finish, tires like new, your choice. $295. $80 down. 534 S. FIGUEROA. Open all night.

FORDS—FORDS—FORDS $95 DOWN
Tex Parker, Ltd. 4100 S. Vermont.

FORD, late '30 sport roadster. Sacrifice equity, arrange terms. Private owner. 1629 W. 8TH. FI. 1231.

FORD late '29 sport coupe, $100 for equity. Car at 1308 No. Western.

FRANKLIN SEDAN
LATEST 1930 series. Only driven a few hundred miles. Still under our regular guarantee. See this wonderful car with the new beautiful streamline body and latest improvements. Compare it with anything on the market at ANY price. 1036 S. FLOWER ST. WE. 9124

FRANKLIN 1929 135 sedan. Owner must sell. Call before 10 a.m. or after 4 p.m. 1630 12th Ave. RO. 7594.

FRANKLIN coupes, sedans, roadsters, guaranteed. 5770 Hollywood Blvd.

HUDSON 1929 sport coupe ... $595
Hudson 1928 de luxe sedan ... 495
Hudson 1927 sport brougham ... 395
Hudson 1926 brougham ... 175
Hudson 1926 4 brougham ... 175
25% down or trade. 534 S. Figueroa.

HUDSON '29 coach, only $145 down. Side mounts, only few miles. Guaranteed. We trade. 1201 N. Broadway.

HUDSON sport sedan, '27, $395. $95 down. New tires. 1350 S. Figueroa.

HUPMOBILE 1931 de luxe 8 sedan, 5500 miles. Owner must sell. Cheap. Call DU. 6667, week-day evenings.

HUPMOBILE brougham 1927, must sell to close estate. Mr. Light. California Trust Co., FA. 6111.

AUTOMOBILES, USED— Miscellaneous —40

Hupmobile 8 Sedan 1930
Model C 100 h.p. motor. Guaranteed. Big sacrifice. $1395. Terms. Run little. GREER-ROBBINS CO. Hupmobile Distributors. 1160 S. FIGUEROA

La Salles 1929's $1195
1 de luxe coupe, 1 sedan, 6 wire wheels, fender wells, original finish, new tires. $395 down or trade. 640 S. FIGUEROA. Open till 11 p.m.

LA SALLE, latest '29 town sedan, 6 wire wheels, side mounts, run very little. Must see to appreciate. $350 down. 3676 Moneta. AD. 6178.

LA SALLE '27 sedan ... $595
La Salle '27-28 coupe ... $795
$165 down. 534 S. FIGUEROA

LA SALLE 1930 5 coupe, 6 wire wheels. By Cadillac dealer. 7001 Hollywood Blvd.

LA SALLE sport phaeton, '27, $500, terms or trade. 1023 S. Plymouth Blvd. OR. 4988.

LA SALLE 1927 5-passenger sedan, 6 wire wheels, in fine condition. Cadillac dealer, 7001 Hollywood Blvd.

LA SALLE 1929 2-4 COUPE, 6 wire wheels, perfect condition. $1495. HARVEY GOODWIN, 1600 S. Figueroa.

LA SALLE '29 De Luxe 5 coupe, 6 wire wheels. A perfect beauty. $1575. 4369 Fountain. OL. 2704.

LINCOLNS—All models. Prices reduced on our large stock of rebuilt Lincolns. For a bargain in this high grade car, look over our stock at 1059 S. FIGUEROA ST. MADDUX, INC. Lincoln Dealers

LINCOLN sport phaeton. Late '28. Wire wheels. Fender wells, balloon tires. Tonneau cowl wings front and rear. New Duco paint. Engine perfect. $875. Can arrange terms. 657 Roosevelt Bldg. TU. 9297.

LINCOLN 1928 sport phaeton, 6 wire wheels, fender wells, tonneau cowl. New motor. A-1 condition. Private party. Must sell or trade for smaller car at once. See Miss Day, 3165 Fountain ave. Apt. 307. HE. 9668.

LINCOLN 1929 ... $1595
Lincoln 1928 ... $1295
6 wire wheels, fender wells, 2 sport phaetons, 1 sedan. $300 down. 640 S. Figueroa. Open till 11 p.m.

LINCOLN '26 4-passenger sport phaeton, 6 wire wheels, fender wells; run little. Only $495, $125 down. Finance Co., 534 S. Figueroa.

LINCOLN '27 coupe. Has been given excellent care. This is a marvelous buy for $985. Very easy terms. KELLEY KAR CO. 1225 S. Figueroa.

LINCOLN 1927 4-wheel-brake de luxe sedan. $795. Original finish, new tires. $195 down. 640 S. Figueroa.

LINCOLN 1927 convertible coupe, six wire wheels, new tires, excellent condition. OX. 7001.

LINCOLN late chassis completely overhauled. Full price $295, easy terms. 1350 S. FIGUEROA. Open evenings.

LINCOLN Le Baron convertible coupe, $695, new tires, original finish. '26. $200 down. 640 S. FIGUEROA.

LINCOLN '24 sport phaeton, late type radiator, only $80 down. 1350 S. Figueroa. Always open.

LINCOLN '27 convertible coupe, 6 wire wheels. Cadillac dealer. HO. 4766.

LOCOMOBILE 8 custom sedan, only 10 months old, cost $4700. Run 3800 miles. Sacrifice, $1095 or trade for what have you? 640 S. Figueroa.

LOCOMOBILES, 1928 models, $70 and $80, at about ¼ original price. Your car and terms. A. B. Hull, 1828 W. 7.

Marmon '68 Sedan
1928. In best of condition throughout. Beautiful finish and upholstery, high class in every way. Special $795. FELTON MOTOR CAR CO. 1300 S. Figueroa. WE. 5134.

MARMON Roosevelts, 1930s, little 8s, sedans and convertible coupes, 6 wire wheels, fender wells. $695. $175 down. 640 S. FIGUEROA.

MARMON latest 1930 69 sedan, 6 wire wheels, side mounts. Run less than 500 miles. Sacrifice, $350 down. 3676 MONETA. AD. 6178.

MARMON '27-'28 cabriolet. Full price $395. Very easy terms if desired. Famous $500 Store. 1045 S. Figueroa.

Nash '28 Advance Coach
Wonderful condition throughout and A REAL BUY AT ONLY $495. THOMPSON-DE JARNETTE CO. NASH DEALERS. 1133 S. Figueroa.

NASH 1929 Advanced 6 sedan, very attractive, complete, $150 down, trade and terms. A. B. Hull, 1828 W. 7th.

NASH '28 Special Cabriolet, 6 wire wheels, rumble seat, new tires. $495. Terms. 174 S. Western Ave.

NASH late 1928 special coupe. Very pretty. Many extras. Only $365. COOK'S, 152 W. Pico to 9 p.m.

NASH '29 standard sedan. Only $175 down. Balance exceptionally easy. KELLEY KAR CO. 1225 S. Figueroa.

OAKLAND 1928 landau sedan. Here is a beauty. Original finish, perfect, spotless upholstery, fully equipped and guaranteed. $575. terms. Reeve-Gartzmann, 1201 S. Figueroa.

OAKLAND 1929 coupe. Excellent condition, original rubber. By owner, $575. Phone 81998, Long Beach.

PACKARD 7-passenger sedan '27 ... $495
Packard 6 club sedan '26 ... 355
Packard 8 club sedan '25 ... 295
Packard 6 sedan '26 ... 395
Packard 6 roadster '24 ... 195
25% down or trade. 534 S. Figueroa.

PACKARD custom 8 sedan, latest '28. Original finish, new tires, cost $4500. Sacrifice, $1295, $295 down. 640 S. Figueroa. Open till 11 p.m.

PACKARD 1928 6 de luxe phaeton, 6 disc wheels, tonneau shields, spotlight, etc. Beautiful car, $245 down. W. H. Cook, 1834 S. Figueroa, to 10 p.m.

PACKARD phaeton, '25. Perfect condition, extras, side mounts, 6 wheels. A beautiful clean car, $550. Owner, Mr. Batten, WE. 3401.

PACKARD 8 de luxe sport phaeton, '28. A BEAUTIFUL JOB. Tan body. Fender wells, 6 wheels. Low mileage. Owner must sell. EX. 6697.

PACKARD '28 club sedan. Very beautiful, low mileage. Sacrifice $1195. Can be seen at 5717 Wilshire Blvd.

PACKARD 1929 640 sport club sedan de luxe. A beautiful car. By Cadillac dealer. 7001 Hollywood Blvd.

PEERLESS late '28 sport coupe ... $495
Peerless late '28 De Luxe sedan ... $495
25% down or trade. 534 S. Figueroa.

PIERCE ARROW 1930 ... $1695
Pierce Arrow sport sedan, 1929
Pierce Arrow 36-1928 sedan.
Pierce Arrow 36-1928 roadster, $1195
25% down or trade. 534 S. Figueroa.

PONTIAC 1929 sedan. That popular blue one. New tires, adjustable seat. Guaranteed. $675. terms. Reeve-Gartzmann, 1201 S. FIGUEROA.

REO '29 Flying Cloud Coupe, $875. HERBERT WOODWARD, INC. REO distributor, 1329 S. Figueroa.

REO '29 F. C. Sport Sedan, $1125. HERBERT WOODWARD, INC. REO Distributor, 1329 S. Figueroa.

ROLLS-ROYCE '25 five-passenger sedan, A-1 condition. Priced to sell at once. MADDUX, INC. Lincoln dealers, 1059 S. Figueroa. WE. 4114.

ROLLS-Royce limousine, '25. Perfect in every way. 6 new tires and new Duco. Sacrifice at less than 15% of original cost. OL. 6977 evenings.

RUXTON 1930 sedan, run 100 miles. Must sell or trade. Consider real estate. 640 S. FIGUEROA.

Studebaker '29 Sedan
Dictator 6 with 6 wire wheels, side mounts in fender wells. Beautiful original finish. Used but little. $650. PAUL G. HOFFMAN CO., INC. 1250 S. Figueroa. WE. 4361.

Studebaker Dictator 1928
Coupe. Rumble seat. A beautiful job throughout. Today only $535. THOMPSON-DE JARNETTE CO. NASH DEALERS. 1601 S. Figueroa.

STUDEBAKER President 8s, 29s, $795, 6 wire wheels, fender wells. Brand new tires. 1 State sedan, 1 roadster. $200 down. 640 S. Figueroa.

STUDEBAKER 8 1930, $795. De luxe Commander coupe. Tires new. $195 down. 640 South Figueroa.

STUDEBAKER 6 sedan, '30, 3000 miles. Guaranteed. Terms, trade. UN. 6863.

STUTZ BLACK HAWK 1930 SEDAN. Original and perfect throughout. Only $275 down. 1838 S. Figueroa.

WHIPPET, 1930 Sedan ... $395
Whippet 1930 Roadster ... $395
$90 down. 1350 S. FIGUEROA

WILLYS-KNIGHT '28-70 A COUPE. Can be bought for only $115 down. Famous $500 Store, 1045 S. Figueroa.

WILLYS-Knight custom 6 roadster, latest '28, wire wheels, only $495. $140 down. 534 S. FIGUEROA

WILLYS-Knights 1929 model 56 sedans, coaches, roadsters. Perfect condition. Make offer. 637 N. BROADWAY.

WINDSOR 6 1930 model sport roadster, 6 wire wheels, only $995. Also one 8-cylinder sedan, $250 down. 640 S. Figueroa. Open till 11 p.m.

1929 CHEVROLET sedan ... $335
1928 STUDEBAKER sedan ... [illegible]
1926 PONTIAC coach ... [illegible]
[illegible]
MURPHY MOTORS CO. 1328 S. Figueroa. Open evenings.

SPOT CASH FOR CARS OR EQUITIES. S. VERMONT. EX. 5966.

Trucks, Delivery Cars —40-L

ONE 3½-ton A. C. Mack, $750; one nearly new 2½-ton that has only been run 10,000 miles, and cost $4500, for $750. Address N, box 17, Times Office.

Sterling Motor Truck Co.
Used trucks of all descriptions. 2322 E. 9TH ST. TR. 0621.

2 AMERICAN-La France trucks, make an offer. BROWN-BEVIS CO. 4900 Santa Fe ave. JE. 8221.

WHITE 1930 3-TON stake body; 6-wheeler, compound; run only 1000 miles, at a real bargain. 951 CROCKER ST. TUcker 2768.

KELLY'S USED TRUCK LOT. Parts for all makes of trucks. 1780 E. 9th ST. TU. 2904.

REO 3-TON 1929, reconditioned completely. $2500. 951 CROCKER ST. TUcker 2768.

GRAHAM-Dodge truck, 1928. Good condition. Owner, FA. 2524.

FORD '29 AA panel 1½-ton. A-1. 430 E. 7TH ST. MAdison 3297.

FORD late 29AA cab and chassis. $385. Terms. 755 CENTRAL AVE.

REO 2-ton on pneumatics. Mack Truck Corp. 20th & Alameda.

AUTOMOBILES, USED— Miscellaneous —40

Trailers —40-M

SPECIAL this week: 4-ton 32x6 dual pneumatic tired trailer, 5th wheel steer, chassis, $675. All kinds of trailers to rent. Pike Auto Trailer Works. 2615 SANTA FE.

Trucks for Hire —40-N

TRUCKS for rent without drivers. 430 E. 7th. MA. 3297.

Automobiles Wanted —40-P

PACKARD 8 '29 or '30 4 or 5-passenger coupe. No rumble seat. Will pay cash. Call evenings or before 9 a.m., OXford 4241.

CHEVROLETS—Highest cash prices paid for late models. Mr. Rough, 1131 SOUTH MAIN. WE. 8311.

PACKARD 8 '28 or '27 phaeton. Plymouth de luxe coupe in trade. 1620 Oak Grove Dr. AL. 9431.

HAVE $500 cash. Will buy late light car or equity at once. VE. 5074.

Motorcycles, Bicycles —41

10 Speedy police motors, to sold in 10 days. Bargain, fully equipped, good rubber, mechanically perfect. Small down payment. Harley-Davidson Distributor, 2531 So. Main St., L. A.

FURNITURE—HOUSEHOLD GOODS, Sale, Exchange —30

OVERSTUFFED FACTORY SALE
SACRIFICE SALE
125 living room suites to be sold at the mercy of the public, forgetting profits, on easy terms.
$65 living room suites ... $39.75
$125 mohair suites ... $53.75
QUALITY UPHOLSTERY CO. 104 E. Jefferson at Maple Ave.

BIRCH-SMITH FURNITURE CO. WAREHOUSE SALESROOM 3625 SO. GRAND AVE. TR. 4121. New and real good used special. New occasional chairs, $8.75 up. Coil spring walnut day bed and pad, $32.50. New pottery table lamps with shades, $4.50 to $7.50.

$310 ITALIAN dining set, $225. $250 Spanish dining refectory type, $165. $450 carved twin bedroom set, $225. Early California living, dining, bedroom sets, ranges, refrigerators. 1000 odd select pieces. Allowance made on your old furniture. Eureka Warehouse, 3762 S. Normandie.

Hoover Vacuum Cleaner
PARTS AND REPAIR SERVICE BARGAINS—GOOD USED VACUUMS.
1301 W. Washington. WE. 2222.

STRICTLY high-grade furniture of all descriptions, used, new and slightly shopworn, at sacrifice reductions. WILSHIRE STORAGE, 122 S. Western. Open Tues., Thurs., Sat. nights.

BEDS, SPRINGS, inner-spring MATTRESSES. ALL KNOWN MAKES. Greatly reduced. Liberal allowance on the old. Wilshire Storage, 122 S. Western. Open Tues.-Thurs.-Sat. night.

RUG, kitchen cabinet, bed davenport, all-enamel gas range and many other things. Call Sunday or evenings. 815 N. BENTON WAY. DR. 4465.

FURNITURE. Must sacrifice complete furnishings of my single apartment at small fraction of cost. Going east. Mrs. Walker, 523 S. Rampart Blvd.

BEDROOM set, twin beds, Hollywood vanity chest, $150 value, sacrifice for $60. Coast Furniture Co., 861 S. Figueroa st.

BEAUTIFUL Spanish $350 walnut dining set, table, 5 chairs, carver buffet, like new. Sacrifice. 8706 S. Hood ave., Huntington Park.

FURNITURE. Must sacrifice complete furnishings of my single apartment at small fraction of cost. Going east. Mrs. Walker, 523 S. Rampart Blv.

BED, vanity, chest, bench, springs and mattress, cost $200. Sell $90. Electric radio, cost $125, sell $42.50. 1415 McCollum. DR. 0921.

500 YARDS used hall carpet and padding, 50c per yard. 4 fine bed davenports at $9 each. Shoreham Hotel, 666 S. Carondelet. DR. 3841.

USED furniture and household goods, gas ranges, heaters, etc. In good condition at sacrifice prices. Liberal credit. OVERELL'S, 5th and Main.

WAREHOUSE SALE
Several lots of furniture and rugs, bargains, cash. Mosley's Warehouse, 1331 West Florence Ave.

USED rugs, 6x9, 8x10, 9x12, 9x15, 11x15, $5 up. Used furniture, stoves, open evenings. 1375 W. Jefferson.

FURNITURE 4 rooms, overstuffed, $175. Can rent flat. 1417 S. Bonnie Brae.

INVALID WHEEL CHAIRS FOR RENT. Hospital beds, crutches, cots, etc. Lou Skeels, 1912 S. Main. WE. 2875.

WILSHIRE home by the piece, living, dining, bedroom, rugs. Dealer. Agents don't call. 620 S. OXFORD.

ROYAL Kashan rug, 11x10.7, beautiful pattern, rose tones. Price $1000. Cost $1900. WH. 8168.

FURNITURE new 7-room home, all or piece, cheap for quick sale. Private. 10683 Blythe ave. near Fox Studio.

MY beautiful oriental rugs cheap to cash. 7022 Hollywood Blvd. GR. 3602.

OVERSTUFFED. Prices smashed. Exceptional bargains. 3660 S. Vermont.

FURNITURE at sacrifice, dealer auctioneer, don't call. 1602 W. Vernon.

2-PIECE bed-davenport suite, $20. 560 N. WESTERN AVE.

PRIVATE PARTY, furniture 5-room home. No dealers. RO. 5081.

MUST sell all my household goods at once. Call studio, 2224 Crenshaw.

FURNITURE, rugs, etc. By owner. Dealer. Agents call. 1191 Crenshaw.

SOLID mahogany living room table. WY. 7334. Sunday or after 6 p.m.

FURNITURE, 5 rooms, moving. Dealer. Agents call. 4263 S. WESTERN.

GENUINE Chinese rug, finest quality 9x12. Reasonable. WH. 3011.

FURNITURE at sacrifice, no dealers. 1933 Lovelace. AT. 9913.

USED rugs, all sizes, $7.50 up. 1744 W. Washington. Rug cleaners. RE. 0007.

FURNITURE, rugs, piano, radio, 6 rooms by piece. 800 S. Kenmore.

PIANO, bench, practically new, odd pieces furniture. No dealers. MU. 3036.

GAS range, high oven, for sale. $10. Good condition. EM. 0041.

SACRIFICE my beautiful oriental rugs, cash. 3946 N. Oxford. GR. 6880.

HOUSEHOLD FURNITURE for sale. Dr. Losen, 403 N. HOBART BLVD.

ORIENTAL rugs. Sacrifice, 1-3 to ½ off. 4322 Beverly Blvd. Open nights.

Furniture at Auction —30-A

AUCTION
Wed., Oct. 15, 9:30 A.M.
VERMONT AUCTION HOUSE 2826 S. VERMONT AVE.
The entire furniture and furnishings of several high and medium-grade homes, consisting of living-dining and bedroom sets, odd beds, dressers, chiffoniers, ranges, 200 coil springs.
AT 2 P.M.
We are going to sell the furniture and furnishings of one 5-room and one 6-room high-grade homes. 2 and 3-piece living-room sets, 6 and 9-piece dining-room sets; several high-grade Wiltons, 4 high-grade bedroom sets; lots of odds and ends too numerous to mention.
BILL GREEN, AUCTIONEER.

Auction Wednesday
OCT. 15TH, 10 A.M.
8311 S. MAIN
Furniture, rugs, bedding, linens of several fine homes has been consigned to us to be sold by the piece to highest bidders. You will find almost everything to furnish a fine house, also lot of cheaper furniture. A wonderful chance to get real bargains.
Barak, Hamburger, Auctioneers.

Auction Thursday 10 A. M.
1425-27 W. 24TH ST., near Vermont. Behr Bros. grand, 2 baby grand pianos, Chickering, Fisher and other bungalow upright pianos. Majestic and Crosley radios, high-grade living, dining and bedroom sets, Simmons Beautyrest mattresses, Wilton and Axminster rugs, all white ranges, refrigerators, bedding, linens, etc. Complete confectionery outfit. Come prepared to buy.
A. N. ABELL, AUCTIONEER.

AUCTION
110 rooms furniture from RUBAIYAT APARTMENTS, to be sold by piece at 1848 West Adams st. Fri., Oct. 17, starting 10 a.m. Beds, dressers, desks, chairs, lamps, bedding, carpets, etc. FI. 2134.
C. H. O'CONNOR & SON, auctioneers

AUCTION
Wednesday Night, 7 P.M.
3404 S. VERMONT AVE.
All kinds of furniture and furnishings. All on display now.
MINTZER, Auctioneer.

Auction, Friday 10 A. M.
1848 W. ADAMS
Regular weekly auction sales of fine furnishings, conducted by members of L. A. Auctioneers' Association.

Furniture Wanted —30-W

NEED ALL KINDS OF FURNITURE. Call HUmbolt 4517. Evenings or Sunday, TH. 9664.

WANTED—Privately, furniture, rugs, etc. Call MRS. NASH, EM. 0138.

TED PAYS MOST FOR FURNITURE. TRY ME. PHONE TH. 0702.

FURNITURE wanted from private homes. Cash paid. OR. 9557.

YOUNG COUPLE DESIRES TO PURCHASE FURNITURE. ORegon 4971.

BELIEVE IT OR NOT, I PAY THE MOST "AND HOW." ORegon 5726.

CASH for high-grade furniture, antiques and bric-a-brac. EX. 1174.

DESKS, CHAIRS, SAFES, FILES. Need badly. FAber 5101.

FurnitureWantedHU.9097

NEED FURNITURE AT ONCE. CALL MR. WARD, TH. 8417.

WANTED privately, good furniture and rugs. No dealers. RO. 8575.

PRIVATE party needs furniture at once, highest price. WE. 6852.

PARTY wants furniture and furnishings at once, spot cash. RO. 7519.

FURNITURE—HOUSEHOLD GOODS, Sale, Exchange —30

Furniture Wanted —30-W

HIGH-GRADE FURNITURE AND FURNISHINGS FOR CASH. REMOVE AT YOUR CONVENIENCE.
WESTMORE 8291
LEWIS S. HART

Must Have Furniture
Will pay the highest cash price. Removed at your convenience. Call RI. 3353, evenings, DR. 0285.

WANT to purchase furniture from private party, the contents of a home, including piano and radio. Will consider separate pieces. Dealers do not reply. RE. 3607, OR. 9683.

YOU CALL US WE PAY MORE **HU. 4800**

More Cash for Furniture
The Open Market GL. 0707

SHIPPING FURNITURE CAN USE ANY AMOUNT. CASH WAITING.
Phone ADams 4732

SHIPPING TO LAS VEGAS! PHONE HU. 5011. EVE. OR SUN. CALL AN. 8105

FULL VALUE FOR FURNITURE, RADIOS, ETC. FREE. COURTEOUS APPRAISALS. AX. 3983.

Get More For Furniture
CALL RE. 0811.

ALL kinds furniture. If you mean business I mean cash. Call any time. YOU GAIN 30%. RE. 9480.

WHEN ready to sell your furniture, any amount, call CALHOUN'S for best cash results. AX. 3889.

WANT THE ENTIRE AND GOOD FURNISHINGS OF A HOME. MUST BE REASONABLE. OR. 7753.

WE PAY 25% MORE
If you mean business, call RE. 9319.

WANT from private party entire furnishings of home or by piece. Piano, radio, cash. RO. 3080.

WANT FURNITURE FOR 15-UNIT COURT. PAY CASH. RE. 8502.

NEED furniture, rugs, piano, radio, bedding, etc., by 1st. Cash. EM. 3475.

WANT high-grade furniture, rugs, pay spot cash. 1235 Rimpau. OR. 9663.

DON'T give furniture away. We pay the price, all cash. Call WE. 6671

SEWING MACHINES— For Sale, Exchange, Etc. —30-X

SINGERS, Whites, all models. Best values in city. 1230 W. WASHINGTON. WE. 0907. Open evenings.

MACHINES, pianos, organs, buy, sell, rent $1 up. 1156 S. Main. WE. 0943.

ELECTRIC sewing machine, perfect condition, must sacrifice. RO. 3660.

WE buy, repair, rent, sell. $2.50 up. 3715 S. VERMONT. RE. 7502.

MUSICAL INSTRUMENTS— Sale and Exchange —31

GRAND SPECIALS
New and used—Demonstrators and exchanged. Here are a few:
HAZELTON medium size, was $1150, now $650.
WEBER large size, was $1500, now $795.
STEINWAY medium size, reduced $600.
DAVENPORT and TRACEY baby grand, $345.
ESTEY GRAND, period, ½ price.

AMPICO SPECIALS
CHICKERING GRAND AMPICO, was $3050, now $1400.
CHICKERING GRAND AMPICO, was $3650, now $1200.
KNABE AMPICO, modern, was $4100, now $1450.
Many others, all prices and makes. 25 Ampico rolls included with each. TERMS AS LOW AS $10. 2½ YEARS TO PAY.
Richardson Music Co.
730 W. 7TH ST.

HENRY F. MILLER CONCERT GRAND $850
In splendid condition, and a bargain! Used Steinway, Weber, Kurtzmann, Steinert, Krakauer grands at substantial discounts.
WAREHOUSE
15th & Los Angeles Sts.
VA. 1241.

PIANO BARGAINS
GRANDS AND UPRIGHTS
Mozart ... $89—Emerson ... $93
Chickering—Bungalow ... $165
Kimball—$165. Story & Clark—$143
Mason & Hamlin, small size ... $285
Steinway, small—Perfect ... $445
Also Knabe, Gulbransen, Fischer—Many others. Bargains. Easy Terms. OPEN EVENINGS.
MARTIN MUSIC CO. 734 S. Hill St.

STORAGE PIANOS AT BARGAINS. Many baby grands, bungalow models. Prices $46, $58, $75, $90 up. Grands, $194, $225, $275 up, like new. All guaranteed. Well known makes. Terms low as $5 down, $5 month. Warehouse, 1233 S. Main, near Pico. TR. 7218. Open evenings.

KIMBALL upright piano, $1 week. Gulbransen reproducing player $2 week. Kimball make grand, $4 week. Lindeman square grand, $2 week.

NO DOWN PAYMENT
2251 Venice at Western. Open to 9.

BEAUTIFUL reproducing grand piano, demonstrator, mahogany Duco finish. $1850 value, now only $745. New bench and rolls included. Terms. WURLITZER, 816 S. Broadway. Open nights. FAber 4011.

USED CHICKERING GRAND PIANO, MAHOGANY FINISH, FOR $375.
WAREHOUSE
15th And Los Angeles St.

KIMBALL walnut upright, one of the best known standard makes. Good size. Come early for this ONE AT $69. WURLITZER, 816 S. BROADWAY. OPEN TILL 9 P. M. FAber 4011.

"STEINWAY" 6-FT. 2 GRAND. Beautiful brown mahogany. Can hardly be told from new. CHEAP. Also Knabe, Ampico. WILSHIRE STORAGE CO., 122 S. WESTERN.

"BRAMBACH" GRAND $190. Steinway, Chickering, Knabe Grands sacrifice. Used. WILSHIRE STORAGE CO., 122 S. WESTERN.

BEAUTIFUL Steinway old style grand in perfect condition. Wonderful tone. Ideal for musician. $350. Terms. Youell Storage, 913 So. Olive St.

A. B. CHASE grand, $400. Mechanically perfect. Terms. WURLITZER, 816 S. BROADWAY. FAber 4011. OPEN NIGHTS.

BUY YOUR PIANOS AND RADIOS ON OUR RENTAL PLAN, 4TH FLOOR
May Co. Music Dept.

PAY $17 storage charge, bungalow piano, and it's yours. One $21 due, to close account. Rents $1 month up. Open nights. 864 S. Main. VA. 6252.

UPRIGHT, $48. GRAND, $250. Also Knabe, Kranich & Bach grands, little used. See Smith, Bekins Storage Bldg., 4176 W. PICO.

AMPICO GRAND, $750. KNABE, Chickering, Ampicos, very cheap. Used. New guarantee. WILSHIRE STORAGE CO., 122 S. WESTERN.

FORCED to sell our nearly new Wurlitzer baby grand piano. Make offer. Call West L. A. 32576. 2002 Malcolm ave.

"GULBRANSON" GRAND, $390. Cost $1200. Like new. WILSHIRE STORAGE CO., 122 S. WESTERN.

PIANOS RENTED, SOLD, 50c week. Free delivery plan. VE. 7703. S. W. Starr Piano Co., 3201 W. 54th St.

BUNGALOW piano, slightly used, $85. Sell or rent, $1 week. 140 SO. BROADWAY.

SACRIFICE Chickering Ampico parlor grand, must sell. 835 Westchester Pl.

A. B. CHASE GRAND, FINE CONDITION. SACRIFICE. OX. 2440.

VIOLINS, 1 full size, and 1 ¾ size, sell cheap. 6301 W. 6TH ST.

LADY must sell grand piano. $240. 2224 Crenshaw.

STEINWAY, small size, $125. Used. Inquire, Youell Storage, 913 S. Olive.

PIANOS, organs, machines, buy, sell, rent $1 up. 1156 S. Main. WE. 0943

For Rent —31-A

RENTAL PIANOS GRANDS and UPRIGHTS $4 PER MONTH and up
Richardson Music Co.
730 W. 7TH STREET. Just West of Robinson's.

BIG stock, new, used, baby grand, upright and player pianos. Free delivery plan. VE. 7703. Open nights.

Pianos Rented 50c Week
S. W. Starr Piano Co., 3201 W. 54th.

$1 A month up, rents a piano. Baby grands, $6 month up. Free cartage; period plan, all rent paid will apply on later purchase. Evenings until 9. Warehouse, 1234 S. Main. TR. 7218.

PIANOS rented $1 month up. Players $3 month up, grands $5 month up. Free delivery on period rental plan. Rent applied on buy later if desired. DANZ, 911 South Hill. VA. 6151.

RENT a piano. Grand, uprights, players. Save you money as low as $4 per month. PLATT, 832 S. BROADWAY. Open nights till 9. TR. 3171

NEW grands, upright pianos rented, lowest rates. Rent applies on purchase later. WURLITZER, 816 S. BROADWAY. FA. 4011.

OVER 100 PIANOS FOR RENT. Low as $1 month. Players $2. Grand $5. Rental applied on purchase. Cartage free. Storage. 913 S. OLIVE

GOOD RENTAL PIANOS $4 A MONTH UP. BIRKEL MUSIC CO. 446 South Broadway. VA. 1241

PIANOS for rent, any style. Low monthly rental. Southern California Music Co. 808 S. Broadway. VA. 2291

PIANOS, rent 25c, buy 50c week; no down. 2251 Venice near Western. 9-9

Wanted —31-W

WILL pay cash for good grand piano. No dealers. Give location and price. Write P.O. box 96, Santa Monica or phone Santa Monica 24751.

Cash For Pianos. RE. 5155

CASH for uprights and grand pianos, radios. RE. 5607. Evenings OR. 9663.

RADIOS—EQUIPMENT— For Sale, Exchange, Etc. —37

BARGAINS IN NEW AND USED RADIOS AND PHONOGRAPHS. MANY MAKES—Prices from $20 up. VICTOR, BRUNSWICK, R.C.A., ATWATER KENT, ZENITH, MAJESTIC. SOLD OR RENTED
Richardson Music Co.
730 W. 7TH ST. JUST WEST OF ROBINSON'S

$1 RADIO SALE
All-electric, $10 up. Majestic, Victor, Grebe, Atwater Kent, Radiola, Kolster, Philco—floor samples, demonstrators, guaranteed, $1 down, balance long time pay plan. Radios rented $1 month. Apply buy later. Open nights. 864 S. Main. VA. 6252.

ALL-ELECTRIC RADIOS, $12 up. Many well-known makes. $1 WEEK. 1234 S. Main, near Pico. TR. 7218. Open nights.

SUPER electrodyne all-electric radio, like new; elegant cabinet, golden tone, should bring $125. Will take $39 cash. 2620 S. VERMONT.

RADIOS FOR RENT
All electric, $3 and up per month. Rental can be applied on rental price later. S. Cal. Radio Co. EX. 1161.

RADIO service, $1 call, work guaranteed. Southern California Radio Co., oldest exclusive radio company in Los Angeles. EX. 1161.

$1 MONTH up rents a radio. All rent will apply on buy later. Warehouse, 1234 S. Main. TRinity 7218. Open nights.

JACKSON-Bell midget, $19.50. Console $29.50. Rent—buy radios, $1 week. 2251 Venice, near Western. 9 till 9.

A.C. sacrifice, new $300 9-tube console. $89.50. Terms. 4579 Melrose. Open till 9.

STROMBERG-CARLSON RADIO. 48-hour free trial. Will trade. PA. 1872 Stromberg-Carlson Agency

MACHINERY, ALL KINDS— Sale and Exchange —32

"MEYER MEANS MACHINERY" Headquarters for PEXTO Tinners' Tools, Punch Presses, Shears, Sheet and Plate Machinery. MACHINE TOOLS. MEYER MACHINERY CO. Sheet-Metal Production Engineers. 1939 Santa Fe Avene. VA. 3782

FOR SALE—No. 27 Steam Star Drilling Rig, tools, lines and portable boiler complete. E. W. MANEY, 932 Molino ave., Long Beach. Phone 86436.

WELDING and cutting outfit, never used, sacrifice for cash. 121 S. Jackson st., Glendale. Doug. 2384-W

AIR compressors and paint sprayers, $25, $48, $68, $95, $125. Some tire and garage equipment. 110 E. 11TH.

AIR COMPRESSOR BARGAINS NEW. U. S. EQUIPMENT CO. Used. 501 W. WASHINGTON. WE. 2202.

NEW AND USED MACHINERY for machine shop, sheet metal and woodworking shops. 400 E. 3rd. FA. 3077.

REWIND and rebuild, electric motors. LITTLEJOHN REULAND CORP. 2655 Santa Fe ave. JE. 5255.

USED MACHINE TOOLS AT special low prices. MODERN Machinery and Supply Co., 470 E. 3rd.

PALMER GIVEN CO. Used machine tools. 2014 Santa Fe.

ELECTRIC MOTOR SHOP. Buy, sell, exchange. 210 E. 3rd st. VA. 8878

MACHINE TOOL BARGAINS. Palmer Machine Works, 786 Towne.

Machinery Wanted —32-W

USED 15 h.p. horizontal steam boiler in good shape. J. L. Marshall, Indio, Calif.

OLD printing press, about 8x12 or larger, must be very cheap. AX. 8112

MISCELLANEOUS— For Sale —33

PHONE your WANT-AD to The Times. No credit arrangement necessary. Courteous, experienced ad-takers, day and night, will help you with your copy if desired. PHONE: MAdison 2345.

CAFETERIA FOR SALE
New and modern, best buy in Southern California. Quick action necessary. For information call Santa Monica 61670 or TU. 5937 L.A.

BUTCHERS' SUPPLIES
Refrigerators, display cases, meat blocks, cutting tables, etc. SOUTHWESTERN BUTCHERS' SUPPLY CO., 50th and Long Beach Ave.

PARTIALLY burned house, plumbing fixtures, doors, sash, windows, garage doors for sale. WE. 2066; CR. 8063. Sunday.

ELECTRIC refrigeration to be installed in ice refrigerators or 1, 2, 3, 4 apartments. Complete units for box and machine. CR. 7639.

ANTIQUES, Paisley and other old shawls, blue and white coverlet, 2 old cameo breastpins. Other articles. 1336 S. OLIVE.

SCOTT'S Asphalt roof paints, shingle and paper, 50c a gallon. Scott the Roofer, 1336 Maple ave. WE. 4673.

BUILDING materials. Easy payments. CANE BUILDING SUPPLY, 329 E. 9th, Corner Maple. TR. 7243

DRIED figs, prunes, raisins from our San Joaquin Valley ranch; attractive prices. 2030 E. 38th st. AX. 9211.

WE RENT CHAIRS
Dishes, 5000 folding chairs, tables. Lou Skeels, 1912 S. Main. WE. 2875

ELECTRIC washers, portable with dryer, $52.50. Used machines, $35 and up. Terms to suit. 126 W. 7. TR. 7618

$10,000 LIBRARY, rare and choice autograph first editions, for $1000. Address G, box 186, Times Office.

KINDLING wood at $1 and $2 per load. 1320 San Fernando Road. Burrell Engineering & Const. Co.

WHEEL chair, practically new, very reasonable. Call CR. 8093.

6x12 SNOOKER, good as new, full equipment. 2104 MAPLE AVE.

LIGHT, heavy, firewood, $3 load delivered. 1208 E. Slauson. HU. 7639.

BUILDER'S TRANSIT, A-1 CONDITION. PHONE OX. 4787

HOFFMAN PRESS, LIKE NEW. $225. 924 W. 2ND STREET

400 OPERA chairs, part upholstered. Sacrifice for cash. Owner, VA. 6583.

TRAYS, 55c; automatic water heaters, $12. 204 W. Manchester. TH. 6298.

ELECTRIC WASHER AND IRONER, NEARLY NEW. TH. 6050.

Office, Store Equipment —33-A

STORE FIXTURES
Grocery, butcher, restaurant equipment of every description. "Davis Has It." New, renewed and bankrupt. We manufacture. Easy terms. Free parking. Davis Store Fixture Exchange. 1349 S. Main. WE. 9050.

Office Furniture, Safes
Largest stock on coast, new and used desks, chairs, safes, files. Many closeouts at ½ price. We rent one chair to an office full. MILLER DESK & SAFE CO., 221 W. 2nd st.

Desks, Office Furniture
3 CARS FACTORY SECONDS
50 4-section steel files, $17.50
50 walnut and mahogany desks, $25.
WE RENT DESKS, FILES, SAFES. 236 S. Spring. Security. MU. 9506.

SHOWCASES, SODA FOUNTAINS, FIXTURES, OFFICE PARTITIONS. IMMENSE STOCK PRICED RIGHT. WEBER SHOWCASE & FIXTURE CO., 316-30 SO. LOS ANGELES ST. PHONE HU. 0460.

HAND dishwashing machine, new, complete with baskets, very reasonable. Also sinks, soiled and clean dish table assemblies. 380 So. Los Angeles. MU. 4301.

COMPLETE OFFICE EQUIPMENT WHOLESALE AND RETAIL. SPECIAL DESK BARGAINS NOW AT ACTUAL COST. 400 SO. LOS ANGELES ST.

CAFE fixtures, store equipment, used counters, stools, registers, ranges, steam tables, terms. Calif. Store Fixture Co., 763 S. Los Angeles. FA. 4052

NEW and USED OFFICE FURNITURE
HALSTEAD DESK CO.
935 SO. OLIVE ST. TU. 9068.

DESKS, SAFES, CHAIRS, LOCKERS. We buy, sell, rent desks and files. LOU SKEELS, 1912 S. Main. WE. 2875

USED DESKS and chairs at prices you are willing to pay. Come to 1209 SO. GRAND AVE. WE. 7271.

WAREHOUSE bargains, desks, chairs, tables, files, over 200 sectional bookcases. Roy's Transfer, 109 S. Spring

USED office furniture, buy, sell, rent typewriters. Western Office Furniture Co., 905 S. Hill. FA. 7795 and 96

DESK, double flat, oak, stenographer's chair, safe, Kardex cabinet and other pieces. WA. 0214.

WHERE BARGAINS REIGN. OFFICE EQUIPMENT. Los Angeles Desk Co., 848 So. Hill

FIREPROOF office safe, good as new. 400 SOUTH LOS ANGELES ST.

USED OFFICE FURNITURE. 631 S. Spring, 3rd floor. VA. 8309.

SAFES, DESKS, NEW AND USED. SHEALY SAFE CO., 944 S. MAIN

CASH REGISTER BARGAINS, all sizes. Easy terms. 214 E. 9th. VA. 9221

Typewriters, Adding Machines —33-B

TYPEWRITER HEADQUARTERS—400 new and slightly used machines to choose from, ALL MAKES, ALL PRICES. New and used portables. Easy terms if desired. TYPEWRITERS rented 3 months $5. Free city delivery. To save money see us before buying. California Typewriter Exchange, 256 S. Broadway. MU. 1910. MU. 3704

REMINGTONS RENTED, REPAIRED. Students' rentals, 3 months $5. Remington Rand Business Service, 1200 S. Grand Ave. WE. 7271

ADDING, book-keeping machines and typewriters bought, sold, exchanged. Los Angeles Adding Machine Co. 617½ S. Broadway. TU. 8294

REMINGTON model NC portable, practically new condition. $35 cash. WH. 1497.

CORONA $17.50. Royal $35. Underwood $27. 208 W. 2nd st. VA. 9938

UNDERWOODS, 3 months $6, free delivery and repairs. FI. 1122.

Clothing, Furs, Etc. —33-D

WONDERFUL values in used garments. Cinderella Shop, 5414 Santa Monica.

DOCTOR'S complete wardrobe, size 42-44. Like new. Sacrifice. VE. 0905.

FUR coat, large size, bargain. Address O, box 158, Times Office.

MISCELLANEOUS— For Sale —33

Clothing, Furs, Etc. —33-D

GENUINE beige squirrel coat, new, $175. Others. Real silver fox, $60. Expert fur remodeling. Open evenings. Sitkin, 339 S. Western. EX. 2433.

DRESS and art shop buys, sells smart clothing. 1620 W. 6th st. DR. 1935.

Jewelry, Diamonds —33-E

2 LADY'S lovely diamond rings. Sacrifice by owner. HU. 7015.

LADY sacrifice diamond ring, cheap. $80, cost $250. WA. 1843.

FOR SALE—2 carat perfect diamonds. Must sacrifice. WH. 7281.

DIAMONDS, perfect, half price. Kusel, 407 Stimson Bldg., 3rd and Spring

Antiques, Art Goods —33-F

OIL painting, masterpiece, make offer. Address H, box 148, Times Office.

Cameras, Supplies —33-H

F 3.5 ROLLEIFLEX, $70. PETERSON'S CAMERA EXCHANGE, 336 S. BROADWAY, 3RD FLOOR.

Lumber, Building Materials—33-K

STAR WRECKING CO.
CLOSING OUT SALE
WE QUIT BUSINESS. BIG SALE NOW GOING ON
New and used lumber, all kinds of building material, plumbing fixtures, doors, windows and paints. STAR WRECKING CO., 930 E. 9TH ST.

USED LUMBER, pipe, fittings, tubs, sinks, etc. Cheapest prices in town. We deliver. L. A. Wrecking Co., 810 E. 9th. Open Sunday. Overstocked

SPECIAL Lumber Sale—2x4 8' to 20' $10 M. Goodman, 870 N. Mission Rd

Houses to Be Moved —33-V

Such Bargains!!!
FOUR 4-ROOM HOUSES, $400 EACH. 6-ROOM HOUSE $500.
This Price
Includes moving house to your lot. Southwest corner N. Spring and Ave. 18.

FOR sale or trade, four 1-room bungalows, used 1 year as school classrooms. No plumbing. Phone Capt. Triggs, HO. 2101. 637 N. Wilcox.

FOR sale, to move or wreck, 8-room hollow-stone house, make offer, 6125 Malabar st., Huntington Park. Phone Neidhardt, JE. 9209.

HOUSE TO BE MOVED, 3043 Wilshire Blvd. GROSS, TR. 7471.

WANTED— Miscellaneous —34

BOOKS BOUGHT
HOLMES BOOK CO.
814 WEST 6TH ST.
PHONE TR. 2285

We Pay Cash in 3 Hours
FOR RESTAURANT FIXTURES. J. J. SUGARMAN & CO. LTD. 415 E. 9TH ST. VA. 2291

OAK or mahogany office partitions, 455 N. Western. HE. 1806.

WANTED to buy, refrigerator or Frigidaire. Phone EX. 7814.

OFFICE and restaurant equipment. Wanted for cash. HUmbolt 5011.

Clothing, Furs Discarded—34-A

WE pay most for clothing, tools of all kinds, guns, sporting goods, trunks. Kisner, 260 E. 5th st. MA. 4474.

MEN'S clothing, highest prices paid. Sam Reichlin, 123 W. 2nd. MA. 6534

Diamonds, Jewelry —34-B

DIAMONDS, pearls, gold, silverware and other articles wanted. Top Prices Paid. MARKWELL & CO. 707 S. HILL, SUITE 503. TU. 9291

DIAMONDS, JEWELRY BOUGHT. Highest prices. No delay. W. H. KLEIN, 508 Loew State Bldg. 7th-Broadway

CASH for diamonds and gold. Karl Zack Co. 715 Foreman Bldg. VA. 9735

SWAPS— All Sorts —39

ACRES, 20, Oregon timber. Value $1000. Trade for house or duplex equity, auto or what? Write Jene Welsh, 1515 Trolley Way, Venice, Cal.

AUTO—Stearns-Knight, Marmon sedan or Lincoln phaeton. Swap for what have you? 1350 S. Figueroa.

CABIN site, Big Bear. Cost $650, for late Ford coupe. RO. 4768.

EQUITY or $200 on 1930 Chevrolet roadster, perfect condition. Will take diamonds. Reason, leaving for East. Phone MO. 19559.

EQUITY 1930 Buick 6 sedan, A-1 shape, for small car, diamond or what? Address R, box 86, Times Office.

EQUITY $600 on corner lot North Hollywood, trade for cabin site. Inquire 3164 LARGA AVE., L. A.

FORD Model A '29 sedan for stock, clear or on margin. TU. 5105.

GARAGE, lease and equipment in Wilshire district for clear ranch or acreage. Mr. Porter, DR. 1501.

HORSES: 7 saddle horses, Shetland pony and fine 4-year-old work mule. What have you? Address Owner, Olenn Ranch, Calif.

HOTEL, modern, 15 rooms, $1500. Car, cash, what? 206½ N. San Fernando Rd.

LOTS, small balance, easy payments, for house equity or what? 625 W. 8.

MICHIGAN, 40 acres, value $1000. Want car or what? WY. 2603.

PACKARD '29 sedan, Lincoln sedan, Ruxton sedan, Stearns-Knight sedan. Take part trade. SEE MR. LESS, 640 S. Figueroa.

PAINTING and paperhanging for light roadster. MO. 19938.

PIANO, Grand or upright for new or used auto. See Mills, MARTIN MUSIC CO., 734 S. Hill Street.

RADIO for combination bookkeeping-typing desk, chair and files. WE. 9232

REO truck '24, 1-ton for sedan or cabin site. CH. 9318.

TRUST DEED—WANT CAR. $712 on 5-room bungalow. Stephens & Co., 481 N. Western. HE. 9801.

SWAP for 2 lots, 7-room new extra good bungalow. Open. See it at 3861 Butler st., west of Culver City. Loan $3200. Drilling for oil now. E. W. Crairncross, CApitol 6217

HIGHEST priced section of 6 graves in Valhalla Memorial Park. They are now listed at $1250. Diamonds, auto or what? Phone MO. 19580.

CORNER, 60x140, all improvements in, good for apartment or court, nonresident owner; what have you? Address E, box 432, Times Branch.

2 LOTS, clear, in Torrance. Paved street. Trade for truck, soda fountain to move, or what? F. W. Joers, 175 So. Mansfield. OR. 2317.

DOUBLE 8-room, Hollywood. Rent $80. Trade for auto, diamonds, trust deed. 9116 W. PICO. OX. 6535.

WILL sacrifice my equity $1500, in modern home, ½ acre, for good used car. Phone Alhambra 7971.

CAN swap off your equity. Blaustein, 306 Lissner Bldg.

BEAUTIFUL crossed fox scarf, large, for mulberry toned rug. GR. 6083.

CLEAR lot, Topanga Canyon, for auto, radio or what? Phone TU. 1948.

CLEAR lots $350 to $2000. Want late car or house. GL. 1810.

CLEAR ½ acre or more San Fernando Valley, trade. GL. 6402.

CLEAR lot, trade for hard-to-carry equity. West side. AN. 8840.

5 rooms, equity $700. Price $1850, for what? 1649½ Shatto st. DR. 4880.

LIVE STOCK, CATTLE— Horses, Mules, Etc. —43

AUCTION
Saturday, October 18, 1 p.m. 2027-2031 East 25th St. Los Angeles.
A genuine closing-out Auction Sale of FIFTY HEAD of high-class mules, 4 to 9 years old, weight 1150 to 1500 pounds.
Owner, Mr. J. L. Gold, retiring from business. They are all well broken, gentle, fat, sleek, well mated and perfect in color. Inspection daily.
COL. C. F. CALHOUN & CO., Inc. Auctioneers. AX. 3889. Col. Sam Watkins, assistant.

Horses For Sale
WESTERN DAIRY PRODUCTS INCORP.
APPLY TRANSPORTATION DEPT. 1914 W. SLAUSON AVE.

POULTRY, DUCKS, GEESE— Rabbits, Supplies, Etc. —44

WANTED: POULTRY. Highest prices paid. Call anywhere. CITY POULTRY, 2923 S. Hope. AT. 6283.

RED chicks today. Goddard Hatchery, 17601 S. NORMANDIE, Gardena.

PETS AND SUPPLIES— For Sale, Exchange, Wanted

Birds —46-A

SPECIAL Wednesday and Thursday. Yellow and Mottled Singing Canaries $2.95 each. Plenty to choose from. 11459 S. Vermont. TH. 9272.

WANTED—Parakeets and finches. Bird Wonderland, 15640 Ventura Blvd.

WILL pay cash for talking parrot. 636 S. WESTERN AVE.

Dogs —46-C

BOSTON puppies, beautifully marked, 6 weeks. 10509 S. BUDLONG.

ENGLISH bull, highly pedigreed, registered female, 3 years old, excellent breed dog. Call at K-9 Hospital, 436 San Fernando Road, L. A.

PEKINGESE, stud. Montana Gold's Great Sing Dhir, tiny glorious flame red. Also for sale puppies and registered grown dogs. NO. 3257.

PEKINGESE, 9 months old, pedigreed. Worth $100; sell $25. WH. 0635.

PEKINGESE lovely male pup, fine stock. $25. 1218 11TH, Santa Monica

WIRE HAIR FOX TERRIER PUPS. 2970 Blanche, Pasadena. Colo. 1897.

MALE pups wanted. Hart's Seed Store, 3131 N. Western. Phone HE. 2346.

HOUSES— For Sale

Miscellaneous —50

OLD [illegible] MANOR $35,000
5 BEDROOMS—5 BATHS
12-room aristocratic half-timber home. Beamed living room 33 ft. long, bay window overlooks courtyard; massive fireplace, carved mantel; master bedroom 17x27; all baths full tiled in delightful colors; abundant dressing rooms and cedar closets; complete kitchen, petrium drainboard; electric fan vent, refrigerator; unit heat; maids' entrance on court; hospitable hall; perfectly appointed home. Miss Rader. HO. 7901.

LOOK AT WELLWORTH AVE. IN WESTWOOD HILLS
Three beautiful Spanish exhibition homes, just completed. Every modern feature included. Pools, patios, tile entry halls, beamed ceilings, colored bath fixtures, ivory, orchid, etc. These homes are priced below the market and must be sold. See for yourself. Drive out Wilshire to Selby, turn south two blocks, east one-half block. 10730-33-40 Wellworth avenue. OX. 1039.

Windsor Square Estate
620 SO. IRVING BLVD. $35,000
This is foreclosure cost. Lot 150x170 to a 40-ft. alley. Strictly modern home, 11 rooms, 4 baths, like new. Full size tennis court. Drive by and judge this real bargain yourself. Call Mr. O'Hara.
KELLS & GRANT
Wilshire at Western. DU. 3000

LOW RAMBLING MEXICAN DWELLING SET IN GAY WALLED GARDEN ON LARGE CORNER, FOR $7850. 7 ROOMS, 3 master bedrooms, 2 tiled baths. Kitchen in colored tile, ample cupboard and drawer space. Electric refrigeration. Distinguished fixtures and decorations throughout. Double garage. Unit heat. Most convenient location. Call HO. 7904. Mrs. Dorsey.

107 SO. LUCERNE
A charming 8-room bungalow, three bedrooms and two baths. Unit heat. Beautiful garden. Price $16,500. Clear.
LA BONTE & RANSOM
OL. 2161. 136 N. Larchmont.

334 SO. CITRUS
A fine 7-room bungalow, two baths. Near schools and transportation. Price $12,500. Easy terms.
LA BONTE & RANSOM
OL. 2161. 136 N. Larchmont.

FOR SALE—Attractive English home located on beautiful corner, 5 blocks from L. A. High School; 3 blocks from John Burroughs School; contains 7 rooms, 2 baths, room and bath over garage. Price $17,500. Will give attractive terms to substantial buyer. Open for inspection. 901 SO. TREMAINE AVE.

3948 SO. NORMANDIE
A fine "B" zone corner, two blocks north of Santa Barbara. Excellent 7-room bungalow on property. $1000 cash will handle. Price $7500.
LA BONTE & RANSOM
OL. 2161. 136 N. Larchmont.

$8500
GENUINE SACRIFICE
Beautiful six-room Spanish bungalow, ideal surroundings, marvelous view, near schools, markets, 15 minutes downtown, 10 minutes to Hollywood or Glendale. $500 down, balance like rent. OL. 7700.

Never Such A Bargain
HARVARD, JUST NORTH WILSHIRE. $15,000—Fine 10-room modern home, three tile baths, every convenience. Gymnasium. Large grounds, 60x150. Estate appraisal $25,000. No trades, no agents. MUtual 3232 or EX. 3284

WINDSOR SQUARE
SACRIFICING this beautiful 2-story home for LESS THAN $14,000. The outstanding buy in the finest residential district in city. OWNER.
216 N. LUCERNE BLVD.

WESTWOOD HILLS $27,500
5 bedrooms, 4 baths, Spanish, new. Large yard, neighborhood the very best. Best buy north of Wilshire and you'll say so. Phone Jamison, OX. 1137 or stop at office, 10400 Beverly Boulevard.

$10,600, WORTH $15,000
VERY BEST, LOWEST PRICE
Wilshire bungalow, 3 bedrooms, nearly new, mahogany, every room Sanitas, unit heat, tile baths, sink, double garage. No agents. RO. 3652

FORECLOSED. Three new 5-room stucco bungalows, Culver City, each $3750, $350 cash, balance like rent. Also stucco duplex, $5000, same terms. Robert Jarvis, care M. B. Rapp, 1415 Montana Ave., Santa Monica. Phone 21113.

NON-RESIDENT wants best offer in next 10 days for house, 2818 5th Ave. Mortgage $2000, 3 years, submit for equity. Must sell. Paul F. Myers, box 322 La Verne. Phone 1903

$400 CASH buys pretty 5-room home, Angeles Mesa. Balance $3800, payable $45 monthly including [illegible]. Lovely garden, fish ponds. Lot 55x130. A real bargain. Banks, WY. 9164

11 Rooms, 2 Baths, $9750
NEAR AMBASSADOR HOTEL. Good condition. LOT ALONE WORTH $10,000. No agents. RO. 5802.

MORTGAGE COMPANY HAS SEVERAL foreclosed homes. All modern stuccos, Westwood, Glendale, Southwest, Alhambra. Must be sold. Small down payment. MAdison 2291.

5-ROOM house on Lucile ave., E. Hollywood, on valuable B zone lot. One mortgage. Will take lot or $1750 for equity. OX. 7161.

6637 W. 5TH ST.
2-story Spanish home, positively best buy in vicinity. Must sell.

I HAVE A BEAUTIFUL NEW 8-room 2-story Spanish home in Hancock Park district. ONLY $14,850. Might accept some trade. OR. 1164.

NEW 14-ROOM DUPLEX
In Beverly Hills, artistic ultra-modern. Will trade. Builder. OX. 5242.

$250 CASH, full price only $2800 for 3-room house at 3824 Motor Drive, Culver City. MUtual 6151.

7 ROOMS, Palisades del Rey, year round charm, new; $6000 loan, take stock part price. MURDOCK, FI. 2134

2-STORY STUCCO, 7 ROOMS. 6348 Colgate, Wilshire-Fairfax. Sacrifice $13,000. CR. 6428.

2-STORY, 10 rooms, 3 baths, $18,500 for quick sale. 2 blocks from Wilshire and Highland. DU. 1886.

$100 down, $25 month buys 3-room modern bungalow, Inglewood. Corner lot. Full price $2150. EX. 9319.

$15,500. APPRAISAL $22,000. My modern 12-room duplex, 321 N. Kenmore; lot 60x172. Owner. WH. 9003

A REAL foreclosure bargain. For appointment, PA. 2333. Mr. Arthur.

THREE 5 and 4-room houses, big garage. Like new. Terms. 1242 Augusta st.

West and Northwest —50-A

WILSHIRE DUPLEX
14 rooms, 4 baths, unit heat, refrigeration, sanitas walls, mortgage $10,000, 7%. Will reduce from $25,000 to $17,000. $3000 handles. Owner, evenings GR. 5347.

$10,500
Finest 7-room Spanish bungalow, Moreno Highlands, 3 bedrooms, 2 baths, unit heat, electric refrigeration, double garage. $500 cash, balance like rent. Actually worth $12,500. Call OLympia 4410.

OWNER'S BARGAIN
10-room, 3-bath furnished home, garage, lot 64x180 on S. Windsor Blvd. Part trade, bungalow preferred. OWNER, TR. 6385 or WA. 6209.

$12,500
4 BEDROOMS, 2 BATHS
Wilshire-Fairfax district. 8-room English stucco. Electric refrigeration, Sanitas walls, unit heat. 6236 Maryland Dr. WH. 3767.

MY $15,000 HOME
Only $9500. Corner 52x170, 7-room English stucco. Furnace, tile bath, attractive shrubs. Need money. OX. 7860. Owner.

HANCOCK PARK
New 7-room Spanish home, beautifully furnished. Will consider part trade. Phone Owner, WY. 1215.

FORECLOSURE on 7-room Spanish bungalow, electric refrigerator, strictly modern, $6000. Terms. 2171 Lenninston, 1 block west of Beverly Glen Blvd. WE. 9620.

WEST SIDE SACRIFICE, 2-story, 10 rooms, 2 baths, gas furnace, on 2 beautiful lots, high ground, W car. Will consider trade. 1915 Westview st. WH. 8939. EM. 5060.

$22,000 Two-Story $16,500
8 rooms, 4 bedrooms, 3 baths. No brokers. Mr. Sweeney, OR. 1255.

8-ROOM colonial, 2-story, 60-ft. lot, Buckingham Rd., near Washington. Sacrifice, $10,500, terms. EX. 1164. Nights, EM. 7067.

BARGAIN $6000, 5-room stucco, modern, good district. Lot 40x142 to alley, rented $52. $200 down, balance easy. WY. 7437.

THIS IS A REAL BUY. Beautiful modern 6-room home. Highland ave. near 16th st. $7000. Sacrifice. Any reasonable terms. AT. 5902.

WILSHIRE Crest, 7-room English stucco, 2 baths, Frigidaire, unit heat, wired for electric range. $3500 down. 1185 Masselin Ave. WH. 4492.

8-ROOM 2-story Spanish home, well furnished. So. Peck Dr., Beverly Hills. $15,000. Lot 60x130. $8000 cash. R. R. Crabtree. WH. 7208.

ABOUT to lose six-room, new refrigeration, colored tile, bonds paid. $4950. $500 down. Owner, RO. 2230.

SACRIFICE beautiful Hills home, real fireplace, fenced yard. $5200. Terms. 2418 Longwood ave. RO. 9752.

5-ROOM modern stucco, double garage, Westwood district, foreclosure price $4500, $500 down. MA. 2201.

10-room house, furnished. Also 2 stuccos on corner lot. VA. 9745. HE. 9197.

HOUSES— For Sale

West and Northwest —50-A

THIS IS A REAL BUY! Beautiful modern 6-room home. Highland Ave. near Pico. $7000. Sacrifice. Any reasonable terms. AT. 5902.

A-1 5-room, Adams Hill, $4750. 1/3 cash. 2516 9th ave. Owner. EM. 1738

South and Southwest —50-B

Spanish Stucco
A MARVEL
$500 CASH HANDLES
5 large rooms and double garage. High level lot. Cathedral ceiling; pretty breakfast room; 2 large bedrooms; beautiful tile bath, shower. Payment $40 month includes all interest. Priced $3950. Looks like $6000. Phone JACK HORNER, WEstmore 0281; evenings, Westmore 2019.

DOUBLE bungalow, 5 rooms each side, 54th Place, near Western. Total price from owner $6300. $1000 down, pay balance out of rent, or move in one side and rent other side. Attractive house, about 18 months old, has rented steady for $75 per month to good tenants, never vacant. CHAS. R. ODNEY, owner, 718 N. Elm Dr., Beverly Hills.

SAVE $2000
2-story Spanish stucco, 7 large rooms, 2 baths, furnace heat. Fine close-in location. Compare it with others. Owner and Builder, 4307 CRENSHAW BLVD. VErmont 5304.

Angeles Mesa Homes
4-5-6 and 7 rooms, $4000 to $7950. All improvements in, no assessments. Easy terms. Angeles Mesa Land Co. Owners, 3600 W. Slauson. [illegible]

TODAY, cozy furnished 5-room cottage, double garage, [illegible] lot, west of Vermont, only $3400, $400 down, $30 month. [illegible] S. Vermont. TH. 6161

VERY FEW BARGAINS LIKE THIS. 5-room modern, big lot, lawn, flowers, full price $3175. Terms. 5507 S. Spring st. Mr. Valley. PI. 5781

FLORENCE near Vermont, 6 rooms, ideal price $4750. Small cash payment. No monthly payments; just interest. Call 7110 S. VERMONT.

A STEAL, 6 rooms, [illegible] W. 46th st. Easy double, 2 bths, o.k. for court. $7500, terms. Worth $12,000. MA. 3356. VE. 4800.

8-ROOM Colonial, 2-story, 50-foot lot, Cimarron near 48th st. Sacrifice, $8750, terms. 4700 Cimarron. VE. 3878.

"B" ZONE CORNER BARGAIN near Western & Vernon. 7 rooms. Terms. Jertberg. PA. 2771. UN. 6211 p.m.

2-Bedroom bungalow, clear. Furnished or not. Garage. Terms or exchange. Address GG, box 380, Times Branch.

LOOK at 925 W. 39th, 5-room stucco, $3500. Terms. VA. 9786. HE. 5192.

$4950. NEW 7-room beauty, electric refrigeration. Builder. TH. 7036.

East and Southeast —50-C

$50 DOWN, $2000, 90th near Main; 4-room; owner, 334 N. Stanley. [illegible]

North and Northeast —50-F

NEW 5-room stucco, 50-foot lot, 7 minutes to 5th and Broadway. 2237 Harwood. Call EM. 9112.

HOLLYWOOD— For Sale, Exchange, Etc.

NEW beautiful home, $25,000 value. Must be sold. 7 rooms, 3 bedrooms, 3 colored tile baths and maid's room and bath. Large lot, close to school and business section of Hollywood. Will consider good [illegible] up to $10,000. Owner. GL. 6540.

$12,500 REMARKABLE view lot, adjoining half-million dollar estate. Convenient to Los Feliz and Western. Commands Hollywood to sea. Owner, 6212 S. Norton ave. FI. 3420.

BEAUTIFUL Los Feliz residence at a bargain, owner compelled to sell. [illegible] rooms and 2 sleeping porches. [illegible] hot water heat. MO. 19243.

FORECLOSURE—5-room Spanish, built to sell for $6500; can be bought for $4600. 630 N. Catalina, Magnolia Park. Call owner. VA. 0213.

HANCOCK PARK
Owner leaving city offers 7-room stucco house, 3 baths, convenient to schools. 630 N. CHEROKEE AVE.

$5500. 7-ROOM, 3 bedrooms, English stucco, fireplace, double garage, south front. OX. 5309, evening OX. 3084.

FIVE-ROOM home in fine condition, on Vista near Sunset. Worth $6000, but will consider offer. NO. 4754.

SACRIFICE, new, 2-story, 5 bedrooms, 10 minutes Hollywood Boulevard. $10,000. OX. 0612.

NEW 6-room Spanish, near 3rd and Fairfax. WY. 2214.

NEW Spanish Mediterranean, 5 rooms, hillside. 127 ft. frontage. GR. 7116.

BEVERLY HILLS— For Sale, Exchange, Etc.

HOME BEAUTIFUL
Spanish Stucco 2-Story
227 S. BEDFORD, BEVERLY HILLS
Just completed. 9 spacious rooms, 3 bedrooms, 3 baths, besides maid's room and bath. Sanitas walls, beautifully decorated. Beamed ceiling, living room, library. Unit heat, Frigidaire, tiled kitchen. Just the home you have been looking for and priced low.
Call Albert A. Berg
OX. 4902. DR. 5133.
The Frank Meline Co.
9428 Wilshire Blvd.

607 N. SIERRA DRIVE
New English home in finest location in Beverly Hills, 3 bedrooms up. Master bedroom is 19.8x24. Living room 19.6x26.8. Every known convenience. Try and beat it. The extraordinary value offered here will cause you the utmost astonishment. ALTA SECURITIES, LTD. Owners and Builders.

BUILT for owner, just completed. 8-room Spanish. Magnificent living room and library with fireplaces. 3 bedrooms, 3 baths, gorgeous patio with illuminated waterfall. Beautiful dining room and breakfast room, tile kitchen with bay window. Electric refrigeration and fan. Extra large basement, unit heat, double garage with overhead doors. Most complete home of its size in the city. Only $15,500. OX. 7701. [illegible]

626 ALTA
New, 5 bedrooms, 4 baths, library. This is a marvelous home. Built to sell for $50,000. Inspect and make offer.
GEORGE ELKINS CO.
423 Camden Dr. OX. 1127

714 N. Camden Dr.
$32,500.
7-room bungalow. Lot 80x195. Call Mr. Pollock.
HARRY H. KEM CO., LTD. 400 Camden Dr. OX. 1171

604 N. SIERRA DR.
OPEN
ENGLISH HOME
GRanite 2244

706 Walden Drive
Will take all trade to mortgage. Open [illegible]. Phone OXford 6151.

Special Buy by Owner
LOW PRICE AND GOOD TERMS
New, 2-story Spanish home. 616 N. RODEO DRIVE. Open 1 to 5. OX. 4914. [illegible]

BEVERLY Hills sacrifice—Very good income location, 60x122½ to alley, close to Wilshire. Must be sold. Price $6500. Owner, VE. 7420.

SACRIFICE: private home, 3 bedrooms, 2 baths, double garage. See it this p.m. 321 S. Oakhurst Dr. WA. 0970.

MY Colonial home, furnished, just off Sunset, on one of the best Beverly thoroughfares, shown by appointment. OR. 1322.

BELIEVE ME
$1500 cash for $5000 equity double bungalow. OX. 5503-3164.

"BARGAINS IN GOOD HOMES"
Beverly Hills Realty Co.
400 Beverly Dr. OX. 6132

BEVERLY HILLS EXCHANGE. GEO. E. READ, INC. Phone OXford 6177

NEW 10-room 2-story, 80-foot lot, 4 bedrooms, 3 baths, $19,750. 332 S. PECK DR. OX. 2377.

8-ROOM exquisitely furnished English home; patio, garden, exclusive section Beverly Hills. OX. 1413.

SPANISH 7-room full of distinctive charm. $17,500. Worth $25,000. Terms. Owner. 201 S. La Peer Dr.

7-ROOM stucco, Spanish style, 367 S. Reeves Drive. Owner. VA. 9171.

WESTWOOD HILLS— For Sale, Exchange, Etc.

ROMANTIC—BUT SO PRACTICAL. 7-ROOM ENGLISH STUCCO $11,600
"You take no chance when it's built by Janss." We emphasize Heavy FOUNDATION on adequate footing; waterproof ROOF; generous WEATHERSTRIPPING on windows and French doors; ⅞" quarter-sawed floors; select tile; vitreous china in baths; General Electric refrigeration; "Telechron" clock; unit heat; profuse landscaping in rear yard; genuine quality; excellent taste in decorating; 3 big bedrooms, 2 tiled baths. Miss Rader, HO. 7901, evenings WA. 7662.

TO close estate am offering beautiful Westwood home, 10 rooms, 4 baths, large corner lot, at $12,000 less than surrounding properties. H. W. HAHN, 510 Grosse Bldg.

$1850 BUYS 7-room stucco, balance on terms, 3 bedrooms, unit heat, refrigeration. Modern. WA. 2114.

NEW 8-room Spanish home near Wilshire. $10,750 terms. OX. 1903.

S.W. corner Pelham and Tennessee. $2650. Call GLadstone 4966.

WESTWOOD HILLS—
For Sale, Exchange, Etc.

BEAUTIFUL new Spanish, 3-bedroom bungalow. Has everything. See 2120 PARNELL AVE., Westwood.

RESIDENCE lot, block south of Wilshire. $3000 cash. EX. 5617.

GLENDALE—
For Sale, Exchange, Etc.

Best Part Glendale!
NEW 2-STORY STUCCO
HAND-MADE RED TILE ROOF UNIT HEAT, ELECTRIC ICER FIVE SLEEPING ROOMS
$12,500—TERMS
BEAUTIFUL NEW HOME on large tree covered lot, high ground, very finest residential section, among Glendale's best homes. Large walled patio at front, tiled entrance hall, tiled stairway, beautiful dining room, plate window, planked floor, attractive dining and breakfast rooms, ideal kitchen, G. E. refrigeration, large bedroom or den, tiled bath, first floor; four splendid bedrooms, 2 tiled baths, large covered balconies 2nd floor. WE WANT AN OPPORTUNITY TO SHOW YOU WHAT YOUR MONEY WILL BUY IN GLENDALE. Ideal surroundings, wonderful schools—a real home community. Open Sunday.
Greenlaw Realty Co.
148 S. Brand. Douglas 9201.

$12,500
Wonderful large bungalow. 3 large bedrooms, hardwood finish. Furnace heat. Big lot. Close to Broadway and Brand. Fine investment for future profit, as well as fine home. PHONE GL. 1332.

ROSSMOYNE. New 2-story, 9 rooms, 5 bedrooms, 3 baths. Large lot. All the modern features. $12,500. Terms. M. GANNON With J. E. PETZ..., Builder. 303 S. Brand. DO. 3030.

SEE us for the best buys in Glendale. Now is the time to buy a home at a bargain price. G. O. RUSSELL & CO. 600 S. Brand. CA. 5303.

7-Room English—$5500
High, level lot 50x1[illegible]. Sprinkling system. None better for the price. Shook Realty, 116 S. Brand.

SPANISH STUCCO $6650
3 bedrooms, 2 baths. Frigidaire. Furnace. RACE, 219½ So. Brand.

$6750, terms, new home, 3 bedrooms, Frigidaire, full tile roof, lot 50x195. Restricted district. Douglas 7965. L. A. phone AL. 5514.

PASADENA—
For Sale, Exchange, Etc.

BARGAIN LOT, LINDA VISTA AVE. 150x141. Corner, city $6300. HOGAN CO., Sales and Rentals 379 E. Colorado St., Pasadena. Ter. 2151. Established 20 years.

CLEAR title beautiful home without race restrictions. Close in, transportation, easy terms. Owner TE. 9734. 637 WINONA AVE.

ALHAMBRA—
For Sale, Exchange, Etc.

BEST BUY THIS YEAR
Acre and half, close in on paved street, modern 5-room house, double garage with living room, sprinkling system, fountain and pool, shrubbery, 2 blocks to school, 5 blocks to business center, street frontage 248 feet; price $1350. BALDWIN REALTY CO., INC. 20 S. First St. Phone 68 or 3376-M.

165 Feet Off E. Main
2-bedroom home, good condition. Price $5000, $1500 cash, balance $40 per month, including interest. Property and owner, 16 S. Cordova St. Phone 1933.

CHEAPEST 50-ft. lot on Great Valley Boulevard. Paving, lights, sewer PAID, $4000, terms. R. H. FRENCH CO., 121 E. Main. Phone 1425. Alhambra.

$100 DOWN. New 6-room stucco, balance your terms at 7%. TH. 7491.

5-ROOM house, easy terms. VA. 6055.

SAN MARINO—
For Sale, Exchange, Etc.

BY owner, new 8-room Spanish, 4 bedrooms, 3 tiled baths, one block from Los Angeles car service. Electric refrigeration, electric controlled furnaces, large living room, other rooms the same. Open. 2500 Cumberland Rd. Sterling 9028.

BEST buys in San Marino, rentals, exchanges. We know values. SAN MARINO REALTY CO., 992 Huntington Dr. Phone Alh. 1907. WA 6563.

CITY LOTS AND LANDS—
For Sale —58

SOUNDS IMPOSSIBLE
50x130 level lot, highly restricted, surrounded by beautiful homes, near Rossmoyne district, at Oakmont Country Club. Valued $4000 for $1250 cash. Also $2000 smaller lot with double front, $650 cash. J. A. MARNEY, 216 Central Bldg. TR. 5051.

HOLMBY HILLS ESTATE
4 Acres, $30,000. Terms. Perpetual view, individual knoll, surrounded by beautiful estates. All improvements in and paid. Call MU. 4221, Station 30, or MO. 14401 evenings.

INVESTORS, ATTENTION
B zone lot on Orange Grove avenue, 55x140, $4950. Business lot on Fairfax, 50x100 to alley, $13,750. Call OWNER, OR. 4704.

WESTWOOD HILLS
Here's another sweet one. High view residential lot. Highly restricted. 80x160, for $7250. Terms. Jamison, OX. 1137 or office, 10400 Beverly Boulevard.

PHONE your WANT-AD to The Times. No credit arrangement necessary. Courteous, experienced ad-takers, day and night, will help you with your copy if desired. PHONE: MAdison 2345.

BUNGALOW BUILDERS, ATTENTION! I have one hundred lots free and clear. All improvements in. Must raise cash. You know what that means? Owner, 1300 So. Vermont. EX. 1281. Evenings, OR. 1512.

VERMONT AVENUE CORNER
100x110—$250 per foot. Mr. Scoggins. HAROLD G. FERGUSON CORP. 756 So. Spring St. MI. 9311.

HOLLYWOOD "KNOLL"
Beautiful view, 144 ft. frontage, 3 minutes from Hollywood Blvd. Must sell. Owner. WYoming 3108.

FOR SALE—2½ acres on Robertson Boulevard, 232-foot frontage between Pico and National, opposite new high school site. $20,000. Address E, box 440. Times Branch.

JUST a few 25-ft. lots left on Florence Ave. between Vermont and Hoover. Price $2250 plus assessments. Terms. Geo. H. Peck, owner, WE. 6093. Ask for Mr. Hill.

DUPLEX lot near new John Marshall High school. Improvements in, best rent section in city. $3200. Easy terms. OLympia 4709.

WIDE frontage view lot, zoned R-4, fine investment as well as ideal close-in home site. $1350. Owner, DR. 2694.

$3000— Between Los Feliz and Sunset Blvds. Marvelous view lot, 60x173. Only $300 down, balance 3 years. OL.4709.

OWNER'S sacrifice lot, North Hollywood, 50x140. Improved, cost $1800. Will sell $750 cash. Need money immediately. Call CA. 7598.

FOR QUICK Sale. Apartment lot, 50x136; 637 N. Dillon st. $2000 cash, assume small mortgage, will throw in one oil lot.

50x130, CLYDE ST., close to W. Washington st. Corner on Venice Boulevard, 64x145, C zone, $2400, $15,000. WA. 2847.

DUPLEX lot near new John Marshall High School, improvements in, best rent section in city. $3200. Easy terms. OLympia 4709.

$3000— Between Los Feliz and Sunset Blvds. Marvelous view lot, 60x173. Only $300 down, balance 3 years. OL.4709.

IDEAL apartment site, 99x140, southeast corner Bonnie Brae and 14th sts. OWNER, VA. 9171.

115x260 HILL TOP IN BRENTWOOD. $7500 PHIL NORTON. VA. 7151.

CLOSING estate, $1000, 50x120 till lots; car 1 block; paved street. Echo Park-Baxter. OL. 7226. VA. 6512.

Duplex Lot Wilshire
District $2200. Must sell OX. 2628.

2 lots worth $3000 each. Will sell either one for $1500. Take $500 cash and $15 mo. R. R. Crabtree, WH.7208

HIGHLAND avenue lot, 55 ft. Owner will sacrifice for $7000. HE. 9308.

5 ACRES, Normandie avenue, $1600 an acre, terms. 8310½ S. VERMONT.

WEST PICO, 42x145, alley, corner 1900 block. Owner. VA. 9171.

2 TRUST deed lots, Beverly Hills, Westwood. Reliable builders. WH. 0511.

WEST Washington near Marvin Ave., lot 43x100 OWNER, VA. 9171.

B-ZONE lot, 65x150, to 20-ft. alley. Fast-growing district. Owner.RO.9432

BARGAIN, lot on Grand avenue, cheap cash. MU 5712. MR. DONOVAN.

TWO trust deeds, Hollywood view lots. Owner. GR. 7315.

NEAR Bullock's Wilshire, unrestricted, 100x171. Reasonable. DU. 3393.

BUSINESS PROPERTY—
For Sale —55

MELROSE LOT
Close to La Brea. Will sacrifice for quick sale, or will improve for responsible tenant.
LA BONTE & RANSOM
GL. 2161. 136 N. Larchmont.

BROKERS, ATTENTION! Intersection Hollywood, Sunset, Hillhurst and new Virgil avenue. Improved corner 130' Hollywood, 115' Sunset. Price $45,000, terms. Phone OL. 5316.

MAPLE NEAR PICO
$12,500. Easy terms. Near height-limit buildings. Less than 1-3 real value. 2510 S. Vermont. RE. 7805.

BUSINESS PROPERTY—
For Sale —55

WE WANT AN OFFER
Here's one of the greatest opportunities in Southern California.
Corner Wilshire And SANTA MONICA BLVD.
Major Corner. Wonderful Future. NEVER OFFERED UNDER $95,000. All clear, owner leaving, will take nearest offer with $25,000 cash, balance 6%, straight 10 years. 9395 Wilshire Blvd. OX. 6168.

OPPORTUNITY
CLOSE-IN BRAND BOULEVARD CORNER IN GLENDALE that should show an increase of value of $1000 per month over the next 5 years, and interest on the investment in the meantime. OFFERED AT A VERY LOW PRICE. For further details call Glendale, Doug. 1748. Evenings Doug. 3005-M.

BUSINESS LOT
50 by 140 foot "C" zone lot on Vermont Ave., just south of Melrose. Price $10,500. Clear. Terms.
LA BONTE & RANSOM
GL. 2161. 136 N. Larchmont.

WANTED—ACTION
Bargain for cash, major intersection 120x90. E. Hollywood. Improved. Mr. Greve, owner, GR. 7473. evenings, OX. 5589.

MAKE offer. Business lot, 50x143, Valley Boulevard, Rosemead. House on rear of lot. Owner, E. K. WALL, 992 Worcester. Pasadena.

CORNER on Washington street, 41x140. At a bargain. WA. 2847.

INDUSTRIAL PROPERTY—
For Sale and Exchange —56

$12,000. 60x225, N. Spring street, close in. F. Baierski, 403 Bradbury Bldg.

83x160—FRONTS 2 streets. 1230 Hooper ave. Leaving city. WE. 8588.

INCOME PROPERTY—
For Sale —57

EXECUTOR'S SACRIFICE
Probate Court order sale of apartment building, completely furnished, good condition. Walking distance west side. 50-ft. alley corner lot. Capacity income $400 per month. Price $20,000. A bargain. No exchanges. Executor, 328 Central Bldg., 6th and Main streets.

OWNER LEAVING CITY
Must liquidate holdings consisting of apartment-houses, duplexes, B Zone lots, suburban acreage and 100 subdivision lots. No trades. Phone WA. 9147.

BUNGALOW COURT NEAR WESTWOOD VILLAGE
A sweet income property fully rented now, a good deal for some one. Will consider a smart part in trade. DEL ELLIS, HO. 7901.

APARTMENT-HOUSE site, 3 modern units, beautifully furnished, on rear of lot, beautiful shrubbery, fine location, close in. 5c car line, cash or terms. Reasonable. Owner, 1922 Santa Ynez st., near Echo Park.

1373 S. MANSFIELD. 4 flats, 5 rooms, bath, garage. Income $1920 yearly. Incumbrance, bank, $9000, interest 5½%. Sell on terms or exchange. Owner, Harris, 1405 S. Wilton. RO. 5945.

INVESTORS, ATTENTION
for $5000 to $20,000 cash I can offer you an attractive income property. Call Mr. WALTERS, FI. 1141.

BARGAIN by owner. New stucco 5-room double, corner 3rd ave.-62nd. Sprinkling system. 2515 W. 62nd. TW. 5255.

BEST offer cash and trade takes $28,000 equity in beautiful new apartment house, other business demand my attention. Phone ANgeles 9465.

SACRIFICE, 8-unit Hollywood apartment, 7 beautifully furnished, income $450, $15,000 mortgage, 3 years 7%, $15,000 cash. WH. 4019.

LOCATED 17th and Central, 14 flats, 6 rooms each, good income. Encumbrance $16,000 due now. Must sacrifice. Owner, 310 Lissner Bldg. TU.9458

32% Net On $14,000.00
20 units furnished apartment. Income $895 month. Lewis. WY. 1156.

MUST sell 2 stucco doubles, 65x150 ft. corner Leighton near Western; 10 rooms each. Income $190. Full price $12,500. Call 5724 S. Western.

WESTLAKE 4-FLAT SACRIFICE $11,500—$2500 cash, near new stucco, tile, big lot, paved street. Owner sick. Buyers only call RE. 4309.

SACRIFICE sale. Improved business property, 4 stores, N. Vermont near Fountain. Wonderful bargain. Principals only. DU. 9630, a.m., p.m.

HOLLYWOOD. Beautiful 28-unit bungalow court, furnished, 23 garages. Large residence included. Very best location. SEE OWNER, HE. 9091.

4-FAMILY flat, ½ block Westlake Park 50x137½; for quick sale, $17,500, $10,000 cash needed. For information call 433 Grandview st.

HOLLYWOOD'S best paying apartments. $12,600 month. GR. 2645, 11-12.

BANK foreclosures, houses, apartments, business property. Call Mr. Cutts. TR. 9407.

BARGAIN, 9-ROOM DUPLEX near Ambassador Hotel. $9000. DR.5974.

SACRIFICE residential income, $150 month. 2618 Pirtle st. OL. 5904.

1331 S. BURLINGTON. FORTUNE LATER. McGARRY, owner. VA. 5294.

WILL sell my $7000 equity in 4-flat income property for $4000. Need money badly. No brokers. MU. 3998.

DUPLEX, PICO-ROBERTSON District, heart of business. Roger Dahlhjelm, 720 Rowan Bldg. FA. 1136.

2 NEW 4 FLATS $750 CASH WILSHIRE DISTRICT. CHEAP AND I MEAN THAT! OX. 8296.

SUBURBAN PROPERTY—
For Sale —58

SAVE $1000
New 5-room stucco, breakfast room, hardwood floors with sub-floors, real fireplace, tile bath and sink, inlaid linoleum, automatic heater, double garage. Good street in beautiful Lynwood Blvd. Square. Price $3975, easy terms, no agents. See L.E.Reber, 11457 Long Beach Blvd., Lynwood.

SALE or exchange, two complete acres, six-room stucco house, equipment for 1000 chickens, shrubs, flowers, alfalfa, a fine home and income. Price reasonable. M. L. Drake, 14536 Friar st. Phone 261 and 161, Van Nuys, Calif.

ONLY $10 MONTH
Beautiful fruit-covered 1-4 acre in heart of Studio City, North Hollywood. OWNER, OXford 7851.

FRONT view lot, Pacific Palisades, adjoining permanent park, also business corner on Westwood Blvd. HE. 1141. DR. 1156.

FOR SALE—Corner half acre, 5-room house, double garage, chicken equipment, sprinkling system. $5500. 1351 Garibaldi ave., San Gabriel.

WE specialize in acreage, country homes and poultry ranches. KELSEY, 1548 Valley Blvd., Rosemead.

5 ACRES, N. Hollywood. Sell or exchange. 1930 N. Canyon Dr. HO.5920

Gardena

DOUBLE bungalow near Gardena High School. A bargain for quick sale. 1423 Market st., Gardena.

Palos Verdes

ENTIRE knoll, 4.85 acres, overlooking ocean. Owner says sell. No reasonable cash offer refused. COLEMAN, MA. 3355.

Pomona

LAND SPECIAL
$200 per acre buys one-half section, not level, but all plow land, 3 miles south of Pomona.
Also 20 acres orange land above Claremont with about 4 inches water. $500 per acre. Located on paved road. E. D. BRADLEY CO., 290 S. Garey, Pomona.

San Fernando Valley

BEAUTIFUL acre Van Owen Boulevard, close in, 6-room stucco home, only $6500. Angier, 5248 Van Nuys Blvd.

BEACH PROPERTY—
For Sale —59

FOR SALE, POSITIVE STEAL EXCLUSIVE BEACH HOME
9-room beautiful Spanish home, Castellammare, 17570 Posetano Road, $6000 underpriced.
ANOTHER BARGAIN
80-foot double frontage lot on front promenade overlooking entire coast line. See Castellammare agent or owner, 321 S. La Brea. WHitney 2314

FOR SALE—Ocean front corner, 125x150, South and West front. A beauty. Address owner, V. box 7253, Times, Glendale.

$450—TERMS, for fully improved lots near new channel section West Newport Beach. Jay Scribner, box 222, Newport Beach.

SEAL BEACH, 3-apartment house and lot, also 2 good lots 2 blocks from ocean. Closing the estate. Address G, box 256, Times Office.

SANTA Monica, buy or lease home now. Inquire owner. 404 9TH ST.

BARGAIN. Family home, furnished. $3750. 440 30th, Manhattan Beach.

POULTRY AND RABBIT—
Ranches for Sale —60

3-ROOM new Spanish stucco and 2 acres fine soil. Cheap pressure water. Ideal for poultry, fruits and nuts. $1975, $250 down, $17.50 per month. Owner, 727 S. Spring st.

80x235, FRUIT and chicken ranch with 5-room home, double garage and equipment. Only $3400. $750 down. 8310½ S. Vermont. TH. 8107

4.51 ACRES, old orchard. $2255, $570 down, $21 month, all conveniences. Trustee, box 34, S. Pasadena.

1 Acre, new 7-room STUCCO home on BOULEVARD corner. Sacrificed. Grabler, 38 N. Garfield, Alhambra.

VICTORY Boulevard, ½ acre, 4-room modern, $3850, $500 cash. Must sell 5600 VAN NUYS BLVD.

FINE little home, close in, chicken equipment, 300 hens, $50 down, $25 month. $2450. 5303 S. Broadway.

POULTRY AND RABBIT—
Ranches for Sale —60

FIRST feed your family from the products grown on your LITTLE FARM, then specialize on EGG FARMING for CASH INCOME. This I have done for 27 years and can recommend this healthful, independent plan of life to you. Visit me on MY LITTLE FARM and I will show you how to keep 2400 hens on ONE ACRE and still have room for the choicest fruits, grapes and vegetables for the family table. It will be a revelation to you. I lecture every SUNDAY at 2 p.m. on my LITTLE FARM off Sherman Way near Owensmouth in the west end of San Fernando Valley. Write for literature. CHARLES WEEKS. Box K. Owensmouth, California.

COUNTRY, FARM, RANCH—
Properties for Sale —61

FARM LANDS
FOR BIG HOG PROFITS
You must have cheap forage, cheap grain, cheap land and cheap water. We have all these requirements on the Famous Buttonwillow Ranch, Twenty-five miles west of Bakersfield. Ten years to pay. Interest 6%.
MILLER & LUX
215 West 6th St. MU. 7247.

VERY ATTRACTIVE country estate of seven acres on paved highway near Fallbrook with running stream and magnificent setting of large oak and sycamore trees. Delightful modern six-room stucco house, garage and electric pumping plant. Four acres ideal for avocados and oranges. Price cut to $8500. Raymond Wayman & Son, owners, Fallbrook.

GOOD PROFITABLE groves, Building sites, Country estates. GORDON F. BLACKWOOD, Realtor. Office on Blackwood Ranch, 2 miles southeast Glendora. On U.S. Highway 66. Member Pomona Valley Realty Board.

HIGH-CLASS COUNTRY ESTATE OF 25 ACRES. MODERN IMPROVEMENTS. WILL BE SOLD AT A SACRIFICE. INVESTIGATE. BOX 24, BONSALL, CALIF.

4 ACRES LEVEL LAND
Los Angeles county. Full price $450 cash, on corner 1½ miles from good town. 522 W. 9TH ST.

134 ACRES, with buildings. Abundance water. West Riverside. Will divide. Lambert & Hays Co., El Monte, Calif.

128-ACRE going dairy farm. River silt soil. Wonderful alfalfa. Free gravity water. 70 acres. Price $20,000. Easy terms. J. S. CONE, MERCED.

160-ACRE country estate, frostless land, good soil, house, springs, consider clear property or sacrifice for cash. P. POLENZ, Fallbrook, Calif.

AVOCADO land near Encinitas at $275 frostless, part leased for oil. Snap. TAYLOR, The Willmore, Long Beach.

FOR sale or trade, 10 clear acres of orange land in town of Terra Bella. Parker, 604 N. Ave. 54. CL. 61508.

LAND suitable for avocados and citrus. Plenty water, easy terms. Camarillo Land Co., 727 S. Spring st.

BARGAIN—306 acres, ½ mile from ocean and highway, adjoining small town. Owner, P.O. Box 71, Cardiff.

IMPROVED gravity irrigated farms. Large and small. J. S. Cone, Merced

Antelope Valley

20 ACRES pears near Palmdale, clear, good soil and water, want clear or almost clear home or income. Owner, WH. 8744. 927 Tremaine ave. L.A.

20-ACRE tracts at $35 acre, 1-4 cash, good soil, near boulevard, 4 miles from Lancaster. Address D, box 399, Times Branch.

MUST sell at $15 an acre. Nice Foothill land, Brainard. TH. 0741.

Arizona

34,228 ACRES near Boulder Dam Lake (to be.) G. F. Stevenson, Miramar Hotel, Santa Monica, Calif.

Imperial Valley

WANT acreage, Niland section, trade for L. A. bungalow. Owner, WH.2482

Ontario

ALFALFA pays, good income now. 4 acres, $2000, $500 down; $19 month. Gas, electricity. Address G, box 167, Times Office.

EASTERN & NORTHERN—
Property

For Exchange —63-A

FOR EXCHANGE or sale—15 acres at Ashland, Oregon. About half cherries and peaches, balance berries and timber. Good three large room cottage, barn, garage, hen house; city water and lights; calling for California unimproved acreage. Price $4500. Clear. Write Ashland Realty Company, 25 East Main st., Ashland, Oregon.

DALLAS, Texas, income property in Highland Park, the show place of Dallas. For orange grove, 10 acres, ½ Valencias, ½ navels. Mrs. R. S. Brown, 626 S. St. Paul ave., care of Brownleigh Apts., Los Angeles.

I HAVE two Kansas City homes, will exchange for suitable homes in Calif. L.A. preferred. 2534½ California st., Huntington Park.

DENVER residence property wanted, have clear Southern California suburban. Address HH, box 203, Times Office.

PORTLAND residence and income property for Los Angeles or vicinity. Valued $19,000. M. C. Schultz, 599 E. 60th St. N., Portland, Oregon.

CANADA, ½ section Souris coal fields for California, will assume. Owner, 8786 La Salle Ave. TW. 6175.

Wanted —63-B

30 LOTS, $30,000; mortgage $12,000, close-in near Dayton and Cypress; want eastern. P.O. Box 175, Hollywood.

WANT KANSAS CITY home. Have clear property, Orange county. Address EE, box 134. Times Office.

OIL PROPERTY—
Miscellaneous —67

200 ACRES southeast of Lost Hills field. Full oil rights. $7000. $1750 cash, balance 10 years. Interest 6%.
MILLER & LUX
215 West 6th st. MU. 7247.

WILL give you well-located lease, furnish equipment and help finance a well in Venice. Address G, box 140, Times Office.

KETTLEMAN Hills, fee land, N. dome royalty; will sell small part of my interest in drilling well. Address G, box 203, Times Office.

WANTED to sell or trade for automobile, 1% mineral deed in well in sand at Venice. Phone TH. 1184, Mr. Clark.

OWNER, 45 acres, mile Beaumont, Riverside Co. Probably good for oil. M. O. Graves, 901 Calif. Bldg. TU. 1737.

NEED pay-roll assistance. Sell 20% gross royalty, Long Beach, all or part. $15,000. Quick action necessary. Address H, box 80, Times Office.

1% VENICE, produced 45,000 barrels Sept. Cheap with oil runs from Aug. 30, 1%, Signal Hill, near completion. Deep sands. WE. 6769 after 6.

FOR sale, oil lease, one acre at Inglewood. J. W. Ramige, 414 W. H St., Ontario.

MUST sacrifice 1% royalty in Venice well nearing completion, surrounded by production. DR. 1997.

MUST sacrifice ½% royalty Venice well, nearly finished, surrounded by production. Only $400. GR. 0420.

WANTED $5000 on ground floor deal, fully secured, to drill 100% location, Venice. TU. 8880. Act quick.

NEED cash. Must sacrifice, 1% royalty. Address G, box 186, Times Office.

VENICE lot with full oil rights near production. $2500. HE. 9308.

1¼% royalty producing well, Venice. Just in. Priced right. HE. 9308.

320 ACRES, Northwestern Kern County, $25 per acre. MU. 6886.

MUST have cash. ½% Venice cemented now. $350. Owner, evenings. OL.7770

1% ROYALTY. Venice well. Fully financed. $850. CR. 7449.

OIL and water located, Widney, 208 S. Mentor, Pasadena. Colorado 6744.

HAVE clear Hollywood real estate. Trade for oil royalties. HE. 5469.

ORANGE, LEMON, WALNUT
Avocado Groves—Vineyards

For Sale —68

5-ACRE orange and lemon grove, large 9-room house, garages, chicken houses, shop, etc. 5 shares water stock. Family orchard. A beautiful country home. 46 miles from L.A. Full price $7600. $1600 will handle. Write W. I. ALLEN, owner, Hellman and Highland aves. Alta Loma, Calif.

VISTA AVOCADO ACREAGE
Deep, rich decomposed granite soil, pressure water. Over 550 feet elevation, highly improved section. Priced down to today's values, very easy terms. OWNER, EX. 5575 evenings or write. Address FF, box 520, Times Branch.

PAPAYAS-CHERIMOYAS-AVOCADOS
Passion fruit planted and growing luxuriantly $800 acre up includes surplus water. Drive 4½ miles east of Orange on Chapman Ave. to F. F. Mead, R. D. No. 3, Orange.

AVOCADO land, one acre, new four-room house and garage combined, sprinkling system, twelve avocado trees; cheap, cash or terms. P. B. Stanley, R. R. 1, box 33, Encinitas, Calif.

SNAP. Need money. No trades. 40 acres walnuts, 16 miles from Los Angeles, $800 acre. Address G, box 142, Times Office.

10 ACRES LARGE THRIFTY NAVELS. Fine crop. $2500 cash, balance $1000 year. Bean, 4807 Beverly. GL. 7263.

20 acres full bearing walnuts, 20 miles of L.A. $1000 an acre. Plenty water, 940 E. Main, ALHAMBRA.

5 ACRE, 9-year-old Valencias, Orange Co., part trade. OL. 0970.

ORANGE, LEMON, WALNUT
Avocado Groves—Vineyards

For Sale —68

AVOCADO GROVES
5.5 acres, 4-year-old Fuerte trees, on Inland Highway, ocean view. Part trade for 2 bedroom stucco or small duplex, Los Angeles, Long Beach or San Diego.
We have several other good buys. ERNEST S. ROSS, REALTOR. 531 Security Bldg., Los Angeles.

CLAREMONT ORANGE GROVE
10 acres on main highway, just outside city limits, fine location, good producer, 8-room residence. Price reduced $5000 for quick sale. Adjacent grove recently sold at $3500 per acre. Price for few days $26,500. Terms, but no trades. C. H. Reeves, 147 W. Holt, Pomona. Phone 1701.

BIGGEST bargain ever offered. 40-acre walnut grove near Puente. $60,000. Easy terms. Ben White, 303 Bryson Bldg.

For Exchange —68-A

15 ACRES budded walnuts near Ganesha Park, excellent subdivision, $45,000, mortgage $10,000. Want court. F. Miller, Route 1, Pomona.

FOR TRADE—Good citrus, 10 to 30 acres, consider clear trade, $10,000 to $30,000, good terms. Mrs. Earl Wilson, W. Workman st. Covina.

Wanted —68-B

GOOD bearing orange grove wanted, 2 or 2½ acres, 3 or 4-room house, 1000 chicken equipment. Address W, box 281, Times Office.

ACREAGE, SUBDIVISION—
Miscellaneous —70¼

Ventura Blvd. $300 Acre
I have 40 acres right on the boulevard, only 30 miles from Los Angeles. Will sell on easy terms. WY.2156

WANTED—
Real Estate

For Cash, Not Classified —71

Sold for Cash-NO TRADE
MY OWN IMPROVED METHOD CALL IN PERSON AT 2034 W. WASHINGTON. "W" CAR.

Cash Paid For Bargains
Write only full details. F. M. Phelps & Co., 1240 Pacific Mutual Bldg.

WILL buy several thousand acres desert land, Southern California or Arizona, price not exceed 50c per acre. Address E, box 356, Times Branch

RESPONSIBLE builder wants B zone lot to $12,000. Part cash, balance 2nd. Address GG, box 174, Times Office.

RESPONSIBLE builder wants B zone lot to $12,000. Part cash and 2nd. Address GG, box 174, Times Office.

QUICK CASH for your property. See Albi, THE FRANK MELINE CO., 706 S. Hill street.

Miscellaneous —71-X

LET the International Service Association help you sell, exchange or rent your real estate. Any place in the U. S. or Canada. Call at 666 S. Vermont or phone FI. 2117.

HOME or income in or near Los Angeles. Trade 10 acres oranges, buildings, clear for clear or adjust. MO. 10880.

ACRE and house in San Fernando Valley. Also 5-room house near Sunset and Gower street. Address D, box 384, Times Branch.

WE CAN exchange your property. THE OTTO G. WILDEY CO. LTD. 304 FINE ARTS BLDG. TR. 2525.

WILL buy or lease good business properties. JIM HOOL. ROOSEVELT BLDG.

WANT Boulevard corner for business income, leased 10 years. WY. 2603.

Houses —71-A

WANT CLEAR BUNGALOW
City or suburbs, have 8-room house, Hobart Blvd. near Washington St. Bank loan $5000. Make offer. Owners only.
CHAS. UMBSTEAD 404 Johnson Bldg. VA. 5542.

WANT a 5 or 6-room house, foreclosure, in West or Southwest. Will pay cash up to $5000 for clear title. Address H, box 23, Times Office.

3 BEDROOMS, 2 baths, modern bungalow, for equity in large B Zone Hollywood property. Phone HO. 0215. 5739 Harold Way.

WANT good Santa Monica home to $7500 for 2-acre avocado grove, 5-room house. Owners only. Ernest S. Ross, 531 Security Bldg., Los Angeles

WANTED—5 or 6-room house, $100 down, balance $50 month, W. or N.W. preferred. James Madison, OR. 1220

WANT small home under $1500 close in, low down payment. Full details. Address G, box 37, Times Office.

HAVE LOT AS PART PAYMENT ON 5 OR 6-ROOM HOME. WH. 7916.

Lots —71-B

WANT residential ocean view lot at Laguna, even exchange for clear improved. lot 116x290, at Cahuenga Park, North Hollywood. Value $4000 HE. 9787.

WANT $5000 corner lot for equity. HAVE beautiful Wilshire duplex subject $7000. Annual income, $1200. Address D, box 337, Times Branch

1 ACRE or more, spot cash, unrestricted location, Sunset Boulevard, in county. Address E, box 328, Times Branch.

WANT A or B zone lots, Wilshire-Robertson area. Have seasoned well secured trust deeds, guaranteed by responsible parties. Banks. WY. 3164.

WANTED TO BUY lot in Echo Park district. Quote price and terms. Address H, box 150, Times Office.

Business Property —71-D

I HAVE income property, $40,000, clear, and $60,000 cash for the best buy in semibusiness, west of Alvarado. Address G, box 21, Times Office.

WANT vacant business corner. Give apartment-house lot. Income $200 per month, $35,000, assume. TU. 3316 Ralph Young, 510 W. 6th st.

WANTED—C ZONE VACANT FOR CLEAR INCOME. CALL MR. PHILLIPS ANY TIME. AL. 8723.

40 ACRES oranges, $100,000 clear. Want business or city income. 4718 South Western, Apt. 2. FI.3318; UN.8154

Income Property —71-H

WANT FLATS, COURT OR HOUSE. Have 160x162 feet, boulevard corner, West side, oil prospect. Value $12,500, clear. Will assume. Owners see
CHAS. UMBSTEAD 404 Johnson Bldg. VA. 5542.

WANT bungalow court or apartment west of La Brea, in Hollywood. Have duplex, subject $4690, 6½%, due 1939, and business lot on La Cienega Boulevard, near Melrose, subject $3500, due 1935. Will assume. Owner. HE. 8168.

CASH for your apartment house equity. West side. Owners only. Not under 16 units. Not over 5 years old. 2008 W. 7TH ST. Room 24.

WANT SMALL APARTMENT. Have CLEAR B zone lot, also double, subject to $1000. Total price $20,000. Will assume at $12,000. DU. 2310.

WANT apartments preferably north of Hollywood Boulevard. HAVE clear lot, B zone, downtown, $20,000. Address D, box 424. Times Branch.

WANT income, will assume; give clear. Paxson, 1940 E 3rd, Apt. 3. AN.4377

Suburban Property —71-J

DON'T LOSE YOUR EQUITY. I specialize in vacant business property in Burbank and North Hollywood. Write me particulars or send name, address and phone. Confidential with protection. H. K. WEST, 1651 Winona Blvd., Hollywood.

Country, Ranch Property—71-M

WANT LARGE RANCH worth about $150,000 to $200,000. Will assume if necessary. I offer $300,000 apartments subject to one mortgage. MR. KNEWING, 318 Fidelity Bldg. TU. 3810. Evenings HO. 6854.

WANT small ranch and a little cash for beautiful new Spanish duplex with one mortgage $8600. Address D, box 428, Times Branch.

REAL ESTATE—
For Exchange

Miscellaneous —72

HIGH-Class income property, close in, Long Beach. Want good eastern farm clear, for equity $25,000, or San Joaquin Valley ranch. P.O. box 27, El Monte, Calif.

I Have Best Deal in L. A.
8-family flat, $13,000, 7%. Will accept clear city or close-in country. Owners call WH. 0767.

11,000-ACRE cattle ranch has $250,000 worth of cattle, improvements and machinery. Price $500,000; will trade for Los Angeles property. Phone Mr. Holloway, WY. 1215.

WANT HOME
Have rented duplex to exchange for good home. CHILDS. CR. 4194.

4-FLAT, North Coronado. 10 minutes to Broadway. Excellent car service. Loan $7000, 6½% income $1800. Trade for clear or stocks. Owner, OX. 2654.

HAVE $1000 cash and 2-acre industrial site, El Centro. Want bungalow to $7000. W. Hollywood or Beverly Hills. Will assume. Barnes Realty, 7575 Melrose. WY. 8502.

TRADE your lot in as part payment on new Spanish 12-room duplex. Close in. Gorgeous view and all the latest features. Income nets better than 20% on investment. OL. 4709.

SUBURBAN hotel building and furniture, also cafe. Full price $10,000. $3500 cash or good trade handles. Crankshaw, 618 S. Figueroa. TU.2733

WANT hillside lot, have $1000 cash and 2 acres of pecans in Palo Verde Valley, balance due $500 at $12.50 per month. VA. 5624.

6-UNIT STUDIO apartment, best location Hollywood, north of Sunset, up-to-the-minute. Good loan. Submit to $40,000. GR. 7203.

RESIDENCE lot near Atlantic Boulevard. Also industrial site near Sears Roebuck. Want car, piano or furniture. HAILEY, AN. 4648.

REAL ESTATE—
For Exchange

Miscellaneous —72

Corner Business Lot
150 foot car line corner, nominally improved. Price $30,000. Consider bungalow or lots Northwest. Assume some.
CLINCH & THURTLE
444 So. Western Ave. DRexel 2368.

TRADE your lot for immediate income from 4-family flat, all leased. Big returns, unusual protection, in this beautiful building with its ideal location. Five rooms each unit, separate entrances, 4 garages, electric refrigeration, 7c car, schools, etc. 4322 Crenshaw Blvd. VE. 1176.

WE EXCHANGE
Want owner's listings of large business, apartments, hotel and country properties.
W. M. GARLAND & CO.
W. M. Garland Bldg., Spring at 9th

Want Small Income
Have client with 2 clear residence lots and 3 small houses in the Culver City and Clover Field district. Will add cash and consolidate in good home or income. CHILDS, CR. 4194.

CENSUS SHOWS
47 States pouring people into California yearly. You are here, why not move your property here, too, by trading for good income. PHILLIPS & REAM 600 So. Western ave. WA. 1171.

WANTED—WESTWOOD EQUITIES 12-room duplex, NEW—SPANISH modern to the second. For your Westwood lot equities. Present income of $130 per month under lease. Price $13,600. Call MRS. HAYES. HO. 7901.

4-FAMILY apartment building, 14 rooms, near cars and stores. Valued at $8500. Income $85 month. Mortgage $2800 at $36 month. Want home in L.A. or beaches. Address G, box 14. Times Office.

AVALON Boulevard corner, 105x172. 5 stores, 8-unit court, 3 rooms each, furnished, 6 garages. Mortgage $20,000. Income $6000 year. Account of sickness trade $45,000 equity for grove or alfalfa ranch. Owner. 450 N. LAKE. DR. 0594.

HOLLYWOOD "KNOLL"
Clear lot, 144 ft. frontage, 3 minutes to Hollywood Blvd. Will trade for home or B zone lot. Owner, WYoming 3108.

CLEAR
APARTMENT HOUSE SITE, 60x155, near Wilshire and La Brea. Price $12,000. Consider trade clear for clear or less. WH. 2586.

CLEAR lot on Atlantic and clear Westwood lot. Total $12,000. Trade for W.S. business property and assume. Brokers invited. JIM HOOL. VA. 2003.

SANTA BARBARA income, 2 apartments upstairs, 6 rooms down, 3 garages. Income $94.50. Price $8500. For L. A. home to $6000. No agents. Owner, 2011 Aubrey st., Los Angeles.

$6000 CLEAR business lot and equity to first mortgage, 7-room stucco home, excellent location. Just off Beverly, near Fairfax. Want same size or larger home, clear. OX. 0719.

FINE 18-unit stucco court. Income $6000 year. Price $40,000. Want clear for $20,000 equity. Prefer vacant lots in Los Angeles or suburbs or Pecan land in Yuma Valley. WA. 0138.

WANT midwestern improved or vacant town property. Have high-class building site in Angeles Mesa district. Address H, box 204, Times Office.

WILL trade equity in acre near Van Nuys for late model car. C. P. Hart, 3033 Wilshire Blvd., Santa Monica.

GROCERY and meat market, late fixtures invoice $4000. Want good home. TAYLOR, 7008 S. Western, PL. 6246.

WEST Hollywood income near Sunset, 80x190. Finest rental L. A. Income $8000. Small overhead. $20,000 bank. $45,000 equity. Submit. EX. 1149.

WANT double or duplex under $15,000 in exchange for 5-room frame house. Will assume. Inquire 4549 Washington Blvd.

BEAUTIFUL 8-room furnished home, North Stanley Ave. B Zone. Income. $95 month. Want grove or ranch. EX. 8112.

DUPLEX and house on boulevard, close in, San Diego, for Los Angeles or vicinity. 2014 N. Berendo. MO. 13026.

SEVERAL clear lots, Highland Park. Want small court or income property. Will assume. Call Fawcett, ALbany 9841. Evening, CLeveland 61251

WANT ranch or grove for high-class apartment building and furniture. One mortgage. Equity $175,000. TRinity 2501.

$17,500. TWO six-room flats. 6th street. Close in. Want $8000 in clear property for equity. Ben White, 303 Bryson Bldg.

5 LOTS on Broadway, Huntington Park, value $7500, for Sawtelle or Pasadena residence. Address H, box 16, Times Office.

SACRIFICE—$5000 equity in seven-room Spanish bungalow near Fairfax and Beverly for $5000 or lot. 8154 Beverly Blvd. CRestview 3136.

SALE OR TRADE EQUITY
My modern 12-room duplex, 521 N. Kenmore. Only 1 bank mortgage. Large grounds. Owner. WH. 8903.

Cash and Clear Properties
HARRY GROSSMAN
204 Haas Bldg. TUcker 2471.

40-ACRE Bartlett Pear Orchard, income producing, plenty water; want residence, city, suburbs. Address H, box 11, Times Office.

TO exchange, clear Los Angeles property for established insurance business. Match any size business. Owner, Address H, box 224, Times Office.

OWNER 4-flat, 2 houses rear, $5500 mortgage, income $160. Want home L. A. 216 N. Catalina, Redondo Beach. 3305.

HAVE clear 7-room home in Monrovia, 1st trust deeds or cash for good citrus grove in Southern California. P.O. Box 111, Monrovia.

355-ACRE ranch with fine water right on good paved highway; want income and assume. Standard Realty Co., 414 S. Brand, Glendale. OL.5164

EXCHANGES MY SPECIALTY
B. W. CROWE
STORY BLDG. VA. 1834

640-ACRE improved wheat farm, Panhandle, Tex. On highway near city, $48,000. Long time mortgage, $12,000. 621 Alpine St., Pasadena.

4-STORY brick, 40 apartments. Income $24,000, subject 1 mortgage. Want ranch, prefer alfalfa to $100,000 for equity. OR. 7504.

RANCHES, all kinds and sizes, part or all trade, any offer considered. W. F. Knox, 305 N. Jackson, Glendale.

160 ACRES, South Dakota for clear small ranch, $10,000 value, owners only. Address H, Box 110, Times Office.

DUPLEXES AND 8 FLATS
Near La Brea, any size or price, new, attractive buildings. All showing good income. Selecman, OR. 1166

EASTERN properties for Los Angeles. Submit your trade to C. B. Pierce, 309 N. Western Ave. HO. 1121.

CLEAR, modern stucco. Price $5000. Want 5 or 6-room home. East Hollywood. Will assume. VAndike 5518.

WANT 8 to 10-room residence. Have clear $7500 bungalow S.W. Will assume. POSITO, TH. 4329.

NEW 14-room duplex, Wilshire-La Brea district. Want clear or nearly. Address G, box 10, Times Office.

CLEAR acreage and cash for good equity in lots, bungalows, duplex. CR. 3862.

NO money needed. Clear 20-room flat, Catalina st., north of 3rd. Take lot and mortgage back. WA. 1848

HOUSE OR VACANT LOT OWNERS— Can use yours in exchange Wilshire duplex. NEWCOMB, OR. 1234.

EXCHANGES— (Splendid listings) Call Myers or Thomas WY. 9001. 5774 W. 3RD ST.

NEW 8-FLAT, INCOME $460 WANT CLEAR B ZONE MRS. DAVIS. Wh. 5111. CR. 6775.

TRADE 5-room clear house for 6-7 room house. 621 I. W. Hellman Bldg. FA. 5854.

TURKEY and chicken ranch, 5 acres, well improved; want income or furniture & lease. Withrow, TU. 7333.

GOOD chicken ranch, well equipped, for home in city. 1600 E. Broadway, San Gabriel. Alhambra 2259-W.

BEVERLY HILLS DUPLEX EQUITY. $5000. Want lot or home equity. Owner. MU. 8062 before 2 p.m.

WILL exchange 2 and 3-year-old avocado grove for clear lots or small house. 2731 Beverly Blvd. FI. 1205.

NEW duplex, also 8-family, garages. Ultra modern. 8433 Blackburn. CR. 5706.

2-ACRE poultry ranch, Arcadia, improved. $10,000, clear. Want flat. Woodard, 5710 Vermont. TW. 2767.

BUSINESS AND INCOME PROPERTIES FOR SALE AND EXCHANGE. J. T. CUTTER. TRinity 7233.

$12,000, 80-ACRE ranch, suitable for alfalfa. Near Coachella. Want city. Ben White, 303 Bryson Bldg.

EXCHANGES, MU. 2522
ERNEST STEWART, 548 S. SPRING.

CLEAR lots and 2-family residence. Make offer. 923 Edgeware Rd. MU. 6418

69-ACRE ranch, clear. Exchange for duplex. No brokers. WH. 0700.

$10,000, 30 ACRES citrus land, Terra Bella. Assume. 403 Bradbury Bldg.

BEAUTIFUL 14-room duplex, Wilshire district, 617 S. Fairfax. OR. 2673

CLEAR city lot for 5-room modern home, assume 1 paper. NO. 6068.

10 ACRES on Sherman Way, good improvements, in Reseda. MO. 10530.

WANT clear lot for equity in 6-room home on apartment lot. DU. 4608.

WANT clear lot or home for 4-flat, west side. 1 loan. OR. 9604.

12 AND 15-room duplexes, new, 1 paper. Want house or lot. HE. 1438.

ACREAGE, Imperial county. CLEAR. Consider anything. AX. 0277.

CASH and clear property for monthly pay trust deed. Mr. Penn. WA. 7119.

NEW houses, duplexes, flats, want clear lots or what? OX. 2658.

REAL ESTATE—
For Exchange

Miscellaneous —72

$175 CASH
Handles B zone lot, close in. Priced for quick sale at $1600. Take clear cabin site for $600. Balance easy to honest party. Address H, box 57, Times Office.

GREAT OPPORTUNITY. Business corner, 100% occupied. On leading boulevard in L.A. Owners must sacrifice equity of $72,500. Make offer. Will take listed stocks at former prices. Information will be given at 416 W. 8TH ST. TU. 8411.

APARTMENT HOUSE in Hollywood. Owners dissolving partnership and will exchange same subject to 1st encumbrance for good lot or good orange or walnut grove. For information call S. Gordon, TU. 8411. 416 W. 8th St.

BEAUTIFUL 14-room duplex, 1269 S. Orange Dr., 3 bedrooms, 2 baths, stall showers each. Income $3000 per annum. Shown by appointment only. Owner, A. STARRELS, 126 S. La Brea. Phone WY. 2204.

$13,000 hardware stock in county seat, city near Denver, Colo., for residence in Southern California. Illness in family cause of moving. Bona-fide deal. 5255 ARGUS DR., Los Angeles. AL. 2407.

WANT ORANGE GROVE
16-unit court. Income $875 monthly. Mortgage $30,000, 6%. Can add cash in right deal. Mr. Anderson, EX. 2330.

BURBANK bungalow court, 2 four and 8 two-room houses, corner 110x185, 1 block from Junior High School. Price $10,000, mortgage $2000. Will trade for ranch near Fresno. 228 N. Olive, Burbank. Phone 628.

CLEAR, 2 houses, corner lot. Want Long Beach. Will assume. VE. 6593.

WANTED—8 or 10 acres south. Pay cash or trade. GL. 9667.

EXCHANGES, all kinds of real estate. H. A. Holderman, 1118 W. 9th st.

NEW 5-room flat, near Adams. Want house, EM. 4567, evenings EM. 6091.

Houses —72-A

CLEAR 5 rooms, double garage, lot 50x270, good for chickens, also 2 lots. Want income, furniture, auto or what? Owner, HO. 3595.

$20,000 EQUITY. Los Feliz Boulevard, $15,000 first mortgage. What have you? Address E, box 450, Times Branch.

Lots —72-B

CLEAR lot for Glendale home. Give full details in first letter. Address V, box 7257, Times, Glendale.

CLEAR Hollywood lots for equity, 7-room bungalow in or near L.A. Leavitt, 549 S. Wilton Pl. WA. 1506.

100x150, NORTH of Hollywood Boulevard. Close Chinese Theater. $50,000. What have you? HO. 3255.

CLEAR, 65 lots, close in. Built up district. Fresno. KOOLISH, 126 S. La Brea. WY. 2204.

Business Property —72-C

CHOICE, Pico corner, also inside, to exchange for clear A or B zone lots or residence. OX. 1304.

$25,000 LEASED business property, 2030 Cambridge st. RE. 7516.

LARGE business lot, Washington Blvd. Submit trade. 4549 Washington.

Income Property —72-D

CLOSE in B-zone lot, near Pico and Alvarado, excellently located for apartment house. Income from boarding house now operating; carries property. Will sell or exchange for clear lot, house or oil land. What have you? Price $45,000. Trust deed $17,500. Address 1230 N. Everett, Glendale.

NEW DUPLEX FOR SALE OR EXCHANGE. 14-room duplex, now under construction. Wilshire-Fairfax tract. 8216 W. 4th st. Colored tile baths and kitchens, unit heat, electric refrigeration, 4-car garage. Subject only to 3-year $10,000 loan. Submit clear property for equity. Owner on premises or phone TU. 4289.

Apartment House Bargain
WILSHIRE-WESTERN DISTRICT
6-story modern and practically new. Subject one trust deed, 3½ years straight. Small balance on furniture. Exchange considered, city or vicinity. Prefer dealing with owners. PHONE FA. 3434.

Builder Wants Trade
New 14 room, 4 baths, duplex, unit heat, frigidaire. Absolutely the best built in the Wilshire district. Has $11,000 1st at 7%—3 years. Submit clear or nearly. WH. 2203.

FOR SALE OR EXCHANGE
Just completed, 8-family apartment, ½ block north of Wilshire Boulevard between Fairfax and Crescent Heights on north side of Orange street. Price $40,000, one mortgage $21,000, submit clear. TU. 4289.

GARAGE and auto show room and two offices. Corner lot, 2 major boulevards near Glendale. Now vacant. Fine for Ford agency or manufacturing concern. Building 60x100 ft. Mortgage $7500. Accept clear lot or submit for $7500 equity. Mr. Kells, DU. 3000.

DUPLEX, L. A. High district, $17,500, clear. Take encumbered bungalow or good vacant and carry liberal financing on duplex. Mr. Bermant.
Dippell-Wallace-Bermant
240 N. Larchmont. GL. 2186.

330x660, consisting of 23 platted lots. CLEAR. Riverside Drive near Studio City. Will assume one mortgage on well located apartment house. HENRY G. KROHN CO., 609 S. Vermont. DUnkirk 2600

WANT clear improved ranch or other improved property to value of $150,000 for fine six-story, well furnished apartment building. Gross income about $96,000 per year. Submit. 1515 W. Jefferson. EMpire 1193.

INCOME $700 month. 11 rentals furnished, all electric throughout, new, best location. Want good ranch, clear, as part payment. Sam Hill Realty Co., 1058 Market St., Inglewood. Phone 731.

2 DOUBLE bungalows, 80x135, alley, built 1925, income $130 month, always rented, long term mortgage, 6%, only $4480 balance. 1856-62 Rodeo Rd. Trade for clear vacant. VA. 2614.

MUST dispose good income business property, Calexico, Cal., located principal business corner, leased long term to government. Will trade for Los Angeles. Phone DU. 8061.

WANT HOME up to $50,000; must be CLEAR. Exchange for equity in 14-unit court. Income $600 monthly. HE. 2607.

DUPLEX, Wilshire district, good income, small mortgage. Trade for other city property. Mr. Sale, WY. 3606, Evenings GL. 8237.

DUPLEX, new, 12 rooms, unit heat, real fireplace, Sanitas walls, sprinkler system. Income $125. Mortgage only $7000. Want lot or clear house. 8550 HORNER ST. OX. 1095.

LARGE Wilshire apartment, net income about $20,000. Price $200,000. Want grove or other trade and mortgage back. Will assume. HO. 3255.

APARTMENT house site, Colorado Blvd., Glendale, near Center st., with 5-room house. For chicken ranch or? Evenings or Sun., MI.0453

WELL located business corner, highly improved with stores. Good income under lease. Price $35,000. Want residence or lot. DR. 1628.

NEW 4-flat furnished. West side, income $220 month. $8000 1st mortgage. Will exchange equity for clear bungalow. VA. 1822.

DUPLEX, 14 rooms, 4 baths, 4 garages, first $9000, 3 years, 7%; what have you for $9000 equity? OX. 0506.

12-ROOM duplex, Wilshire district, $16,000, mortgage $9000, 7%. Want house or lot. OR 7805.

$5000 AND some clear trade will steal Wilshire 8-family apartment. $7000 income. 742 S. Spaulding. WY. 5964.

WILL TRADE 8 apartments, just off Wilshire. $6000 year income. OX.9774

DOWNTOWN business corner for eastern or country. HE. 8178.

CLEAR income leased to one tenant. For flat or vacant. TR. 1573.

Suburban Property —72-H

BALDWIN Park, 1 acre fruit and walnuts. Beautiful English stucco home. Consider exchange 5 or 6-room stucco, Glendale, Eagle Rock or Alhambra, not over $8500. W. L. Schroeter, Realtor. 1100 El Monte bd.

Country Property —72-K

80 ACRES, 1 mile from El Centro, grape fruit and alfalfa, good house, lots of shade, sell cheap or exchange for property near L. A. Owner. 661 W. Jefferson, WE. 2896.

40 ACRES peaches and cots, Hemet, $35,000, mortgage $10,000, for Los Angeles. TU. 3316. Rolph Young, 510 W. 6th St.

3200 ACRES Imperial Valley, clear, for equity in apartments. Assume one mortgage. GR. 0601.

4-ROOM modern on 40-acre alfalfa ranch. Wilder. 226 E. 103rd st., L.A.

TO LOAN—
Money

Real Estate Improvements —75

6%, 6½% AND 7% LOAN APPLICATIONS WANTED Pacific-Western Inv. Co. GR. 2148

PRIVATE money to loan on vacant. Prefer good business. Bel-Air or Holmby Hills. OR. 8206.

PROPERTY owners. A phone call may save you time and money. Nothing to sign. TR. 4901.

WHY not pay off your 8% and 8.4 loans, borrow at 6 and 7%? Our building loans are cheaper. AX. 2061

UNLIMITED sum for building loans and refinancing of homes. EX. 4119.

PRIVATE money on homes, income. L. A. only. 7008 S. Western. PL.6246

MONEY at low rate. Any size loan. O. R. Dye, 629 Grosse Bldg. VA.8763

PRIVATE MONEY. 7%. INSPECT same day. VE. 8755. Night RE. 3479.

7 and 8% private money. Quick action. Phone TW. 2787. Evenings. VE.4264.

MONEY TO LOAN. Any amount, anywhere, in city. Bigley. RE. 6628.

7% PRIVATE. 7% QUICK action VE 5843 Evenings UN 4485

2ND LOANS FOR CONSTRUCTION. Our own funds. TRinity 5586.

TO LOAN—
Money

Real Estate Improvements —75

6%—6½%—7%
Straight Loans 3-Year
Building Loans
OR ON
Completed Property
10-Year Installment Loans
(With 3 years straight.) PROMPT SERVICE APPLY DIRECT
RESOURCES $10,000,000
PACIFIC MORTGAGE GUARANTY COMPANY
804 South Spring TRinity 9385 (Station 3.)

6% AND 7%
Real Estate Loans 3 TO 5 YEARS
Straight or amortized to suit the borrower's needs. No charge for preliminary appraisal.
LOS ANGELES' OLDEST MORTGAGE HOUSE ESTABLISHED 1900
THE John M. C. Marble Company
609 SOUTH GRAND TR. 3776.

6% 7%
INSURANCE FUNDS
On West side improved property. We have unlimited funds to loan on long or short term. Straight or with payments.
Large residence loans up to $25,000.
We are prepared to give prompt service. If you will phone or call we will make prompt inspection of your property. Absolutely no charge unless loan made. Call us immediately.
Guardian Mortgage Corp.
Correspondent ACACIA MUTUAL LIFE ASSN. 858 ROOSEVELT BLDG. TR. 7447.

LOWEST RATE LOANS
FOR BUILDING AND REFINANCING
We make 5½, 6 and 7% loans to responsible owners of homes, income and industrial properties, 3 to 5 years straight or monthly installment loans. Residences to $35,000. Come to this conveniently located ground floor office for economical service. We have unlimited private and trust funds to place with a very small service charge to our clients
C. W. Patterson Co. Ltd.
558 S. Western at 6th. DR. 1115.

5½ & 6%
Business and residential. Los Angeles and vicinity.
Loans placed with PENN MUTUAL LIFE INSURANCE CO
HAVELOCK C. BOYLE
215 W. 6th St. FAber 0778.

BEFORE
Borrowing money to build a home or to pay off your present mortgage INVESTIGATE the Insurance Plan Loan which costs LESS THAN 7%
531 WEST SIXTH STREET Los Angeles. FAber 2331.

6%—7%
Plenty of Money available for **Real Estate Loans**
Beverly Hills Securities Corp. 444 No. Beverly Drive—OX. 7093.

6%—7%
$250,000 AVAILABLE FOR REAL ESTATE LOANS. $2000 AND UP.
Robert E. Brown Company
659 S. LA BREA. OR. 9019.

QUICK SERVICE
$2000 TO $150,000 HOMES, INCOME OR BUILDING 6% AND 7%
KELLS & GRANT
Wilshire at Western. DU. 3000.

HOMES REFINANCED
STRAIGHT OR AMORTIZED Telephone us and our representative will call at your home same day. UNITED STATES FINANCE CO. 458 S. Spring, Room 606. TU. 6378.

$150 TO $600
Realty loans for refinancing, taxes or other purposes. Property need not be clear. Universal Finance Corp., 605 Foreman Bldg. 7th & Hill

6%—Private Funds—7%
Improved or vacant—also ranches. S. R. EARNEST & CO. Est. 1907. Hugh K. Walker, Jr. S. R. Earnest, 319 Detwiler Bldg. TR. 9075.

MONEY to $50,000 on good business or residence property west or northwest or good boulevard, vacant in same district. Also in market for good first or second trust deeds. Department E. MU. 4221.

QUICK ACTION PRIVATE MONEY
WM. McBURNEY, JR.
516 Pershing Square Bldg. VA.2001

7%—NO COMMISSION
APPRAISAL OR ESCROW FEE LEONARD G. HUSAR CO., LTD. 736 NO. LA BREA. WY. 2126

SHORT AND LONG TIME LOANS AT 6% for building and refinancing. Conferences invited. MORTGAGE GUARANTEE CO. 626 S. SPRING ST.

$110,000. Trust funds, 7%, amounts $2500 to $8000 on well improved Hollywood and San Fernando Valley. HOLLYWOOD FINANCE & LOAN CO. 211 Taft Bldg.

7%—NO COMMISSION
No appraisal or escrow fee. WOOD-BRUNNER-FIELD, INC. 1015 S. La Brea. OR. 1291.

SEE us before Building or Refinancing your home. New Loan available now
Syndicate Mortgage Co.
404 Associated Realty Bldg. VA.2384

PRIVATE MONEY
GLEASNER, FRAIZER & DUNN VA. 5101. 1108 Citizens' Nat. Bank.

BUILDING and refinancing loans at current rates. No amortization. ASSOCIATED MORTGAGE CO. 504 Bank of Italy Bldg. TR.0584

6% HOME LOANS, AMORTIZED NO BONDS. NO COMMISSION G. D. ROBERTSON & CO. CR. 4111 Wilshire and Robertson

7% MONEY
Building loans or refinancing. Mr. Creesman, Mr. Elwood. OX.8501

PASADENA BOND AND MORTGAGE CO. offers 6% and 7% money for refinancing or construction. Phone Terrace 8141 or Los Angeles EL. 3651

Construction Loans
$5000 TO $20,000. NO COMMISSION Golden State Securities Co. GL.6088

EASTSIDE, HUNTINGTON PARK Alhambra and other good districts. 7.8% LONG terms. 1% BONUS. 901 Atlantic Blvd. Room 209. AN.2478

$600,000, ANY amount. Refinancing construction 100%. Must be good. No brokers. Fred T. Rimpau. WH. 4616.

PRIVATE funds at 7%. Bungalows preferred. Northwest. Also handle extremely conservative 2nds. HE.3585

$100—$200—$300—$1000 — LOANS Vacant or improved. 48-hour service 90 days to 3 years. 345 S. Hill St.

PLENTY of money to loan on vacant or city improved. R. W. KINSEY, 810 S. Spring. VAndike 0463.

LOT pay-offs, 1st and 2nd construction loans. Zeigler Inv. Corp., Ltd., 448 S. HILL. TU. 1930.

I HAVE $3000 TO $10,000, 7% HOME, INCOME OR VACANT PRIVATE MONEY. HE.2420

6%—PLENTY OF MONEY—6% 6% BUILDING, REFINANCING, 8% 153 S. LA BREA WY. 3187

Private money, 6 and 7%, city, county and building loan. Lockhart & Son, 435 H. W. Hellman Bldg. VA.6818

VACANT LOANS 8%
Murdock, Beverly Hills. OX. 1817

$50,000 or less, private money to loan this week. Mr. Hansen. UN. 2265.

$3000 OR PART ON 1ST TRUST DEED. PRIVATE. MU. 3857. Mon.

VACANT RESIDENCE LOANS Beverly Hills. Oswald. OX. 4315.

WILL loan $1000 to $5000. money ready. Phone GRanite 4355.

7% AND 8% MONEY—ACTION Leslie Gordon. OX. 7250, WH. 7179.

RANCH loans, anywhere, to refinance or buy. Goodell. 548 S. SPRING.

TO LOAN—
Money

Real Estate Improvements —75

6%
10 Year 1st Mortgage LOANS
ON IMPROVED RESIDENTIAL AND BUSINESS PROPERTY IN LOS ANGELES AND VICINITY
5½%
FOR CONSERVATIVE LOANS ON CENTRAL BUSINESS PROPERTY.
WINTER INVESTMENT COMPANY
11TH FLOOR, I. N. VAN NUYS BLDG., TRinity 3071
CORRESPONDENT NEW YORK LIFE INSURANCE CO.

5½%—MONEY—6%
LIFE INSURANCE FUNDS
Liberal Prepayment Privileges.
A loan under $50,000 may be paid at any interest date without bonus.
Monthly Payment Plan
The ideal loan for the home owner is our monthly pay loan. Remember, you pay only 6% on the balance each month, adjusted every month. No jokers in this loan. Phone for a free inspection of your property.
THOMAS MORTGAGE CO. TR. 3946. 810 S. Spring st., top floor Financial Correspondent Prudential Insurance Company.

6%
MONEY NOW AVAILABLE FOR CONSTRUCTION AND REFINANCE
Builder & Home Owners
INVESTIGATE OUR NEW PLAN
Robbins Little & Roy E. Naftzger
510 W. 6TH ST. VA. 8191.

GET A BANK LOAN
NO COMMISSION
We have funds available for building or refinancing loans in any amount on good properties.
Apply at any one of our Fifty-six Offices.
CALIFORNIA BANK Mortgage Loan Dept.
629 South Spring. Los Angeles.

FREE ADVICE. Let us finance your loan. Plenty private money for improved city property. Los Angeles Finance Company, 215 West Sixth street. VA. 6261.

7% AND 8%, straight and amortizing loans, courtesy to brokers. 20-21 Spring Arcade Bldg. VA. 6555.

BUILDING money, $2500 to $10,000. Residence or improved, current rates Evarts, 604 Van Nuys Bldg. VA.9259

ANY district, 6%-7%. I prefer homes. 3 years straight or $10 per $1000. 626 BANK OF ITALY BLDG. TU.8038

$5000 TO $10,000, 7% private money for good northwest loans. Vacant or improved. GALEY. OR. 1261.

PRIVATE money, 7%, $2000 to $10,000 D. F. Amestoy, 919 National City Bank Building.

LOANS, prefer small homes, long term, low interest. Phone us your needs. No obligation. DR. 8499.

$2000 TO $25,000. Private. 1st loans west-northwest. V. V. Brown. EX. 4388.

$35,000 1ST mortgage funds available for residential or income. $5000 up. Principals only. Attorney. CR. 5326.

Vacant 8%, 2nd Trust Deed
PECK, BEVERLY HILLS, OX. 2902.

3-YR. loans, improved or for building. FARNSWORTH BROS. 1017 Van Nuys Bldg. TUcker 1259.

7% AND 8% private money, Southwest. H. J. Rose, 1146 W. Santa Barbara Ave. UN. 2583

$85,000 TO loan on residence and duplexes, Hollywood, Beverly Hills and Wilshire district. EX.7880 or WH.1383

BIG money loans at low rates. Building loans. Write your wants. G. Park Smith, 2234 Crenshaw Blvd.

$25,000 TO loan, 7%, prefer West side. TWETEN, OX. 1412.

7% AND 8% straight and amortizing loans, courtesy to brokers. 20-21 Spring Arcade Bldg. VA. 6555.

$10,000, 7% income, $3000. $4000. Money ready, vacant loans. EX.9371.

$12,000, 7%, BY PRIVATE PARTY. DR. 2483.

Loans on Salaries —75½

$200 TO $2000
Will loan on easy repayment plan to people of character. 708 S. Detroit at Wilshire Mr. Cordner. OR. 1261

LOANS of $10 to $50 secured for salaried people. Confidential. 715 Story Bldg., 610 S. Broadway.

CITIZENS GUARANTEE CORP. Quick loans. 843 S. Olive. TU. 9670. ALSO OPEN MONDAY EVENINGS.

LOANS to $500. for employed persons. 437 S. Hill at Room 207. TU. 9047.

Loans on Furniture —73-A

MONEY SAME DAY
Lowest rates. No endorsers. Easy payments. Confidential. 105 W. 6TH. Room 205. TU. 5159.

DODGE FINANCE CO., BROKERS. MONEY AT ONCE. CONFIDENTIAL NO ENDORSERS. CALL HO. 7916.

Diamonds, Jewelry —73-B

10 MILLION
DOLLARS TO LOAN
Diamonds and Jewelry
Lowest rate of interest. No loan too small. No loan too large. Pledges held 13 months. Private loan booths.
PROVIDENT
Loan Association 846 S. BROADWAY NEW ORPHEUM BLDG. ENTIRE 3RD FLOOR

FOR 60 YEARS
A Financial Institution FOR DIAMONDS & JEWELRY LOANS
SPECIAL LADIES' DEPARTMENT
A. B. Cohn & Bro.
305 Warner's Downtown Theater Bldg., 7th & Hill

LIBERAL LOANS DIAMONDS, JEWELRY
13 Months To Repay
LOWEST RATES. LADIES' DEPT.
Anchor Loan Co. Ltd.
OUR REFERENCES ANY BANK Member L. A. Chamber of Commerce 218 CHAPMAN BLDG., 2ND FLOOR. 756 S. BROADWAY, CORNER 8TH.

DIAMONDS, JEWELRY and other personal property. Courteous, private, confidential. References, leading banks and jewelers. Lowest rates. Established 1903 LADIES' DEPT. MARKWELL & CO. 707 SO. HILL SUITE 505 TUcker 9291

Automobile Loans —73-C

LOW RATE
AUTO LOANS
REFINANCING CONFIDENTIALLY COURTEOUS
Kelley Kar Co.
DRIVE IN FREE PARKING
Four Offices
LOS ANGELES MAIN OFFICE 1225 S. Figueroa St. WEstmore 3016
HOLLYWOOD BRANCH 1348 N. Vine St. HEmpstead 1200.
GLENDALE BRANCH 302 S. Brand Blvd. Douglas 4178. NOrmandie 7107.
LONG BEACH BRANCH CORNER American-Anaheim Phone Long Beach 684-148.
SAN DIEGO BRANCH CORNER 4TH AND B STREETS

AUTO LOANS AT LOWEST RATES DONALDSON
200 West Pico St., corner Hill St.

QUICK AUTO AND TRUCK LOANS $20 TO $2000. 2710 S. Figueroa. 1215 S. Main L. W. Smith Finance Co. WE. 3725

TO LOAN—
Automobile Loans

CUT RATE AUTO LOANS
Cheapest in the [illegible]
WE WILL BEAT ANY [illegible] YOU CAN GET [illegible] COME TO [illegible]
ALSO FURNITURE [illegible]
DALTON'S STORES
9TH AND FIGUEROA [illegible]
542 S. FIGUEROA [illegible]
1511 N. VINE [illegible] GRanite 6164.
194 W. COLORADO [illegible] TERRACE 4074.
1000 BROADWAY [illegible] MAIN 7236.

MONEY WANTED—
Real Estate, Collaterals

AMERICAN MORTGAGE COMPANY
$500 and $1000 [illegible] Trust Deed Coupons [illegible] cured by new [illegible] buildings in the [illegible] Los Angeles—Wilshire [illegible] wood. We have [illegible] viable reputation [illegible] investment. Send for [illegible]
[illegible]
SEND FOR CIRCULAR
Cut off and mail
Name ....
Address ....
City ....
AMERICAN MORTGAGE COMPANY
SIXTH AND GRAND [illegible]
$6000—7%, BEAUTIFUL [illegible] stucco, 8-family [illegible] good west side location.
OTHER AMOUNTS TO [illegible] REQUIREMENTS
RALPH G. WOLFF
610 ROOSEVELT BLDG.
[illegible]
Kline Mortgage Co.
128 SOUTH LA BREA [illegible]
Wanted Private Funds
To refinance [illegible] company loans [illegible] Best selection [illegible] MELINE BOND & [illegible] 706 S. Hill st.

MINES AND MINING—
Miscellaneous

CAPITAL REQUIRED
If you have [illegible]
[illegible]

MONEY WANTED—
Real Estate, Collaterals —76

GILT EDGE FIRST TRUST DEEDS FOR SALE
$2750, 8% quarterly, 20 acres highly improved oranges, Porterville, valued $20,000.
$3500, 8% quarterly, 160 acres alfalfa, Imperial Valley, valued $25,000.
$4000, 8% quarterly, two acres and two houses, Artesia, valued $8500.
$6000, 8% quarterly, 160 acres improved ranch, Imperial Valley, valued $25,000.
$8000, 8% quarterly, 20 acres highly improved oranges, Porterville, house cost $20,000.
$85,000, 7%, interest payable monthly, covers four-story hotel, Los Angeles, valued $125,000, also secured by lease and furniture.
I own these trust deeds and loaned my own money on them and will stand closest investigation. Usual brokerage to agents.
411 Central Building, Pasadena, Cal. Telephone Colorado 3918.

MORTGAGES, TRUST DEEDS
Stocks, Bonds, Etc. —77

$4000, Pay 8% and Bonus
For 1st trust deed loan on new 7-room stucco, double garage, 3 bedrooms, refrigeration, large lot, A-1 construction, tile bath, etc. Conservative. 7140 S. Western. TWinoaks 9126.

Continuous Rail Crossing Corp. Cheap. WE. 2045. J. G. Foster, Room 218, between 6 and 8 p.m.

SECOND LIENS
Ready cash and No Brokerage on Trust Deeds
CALIFORNIA RESERVE CO. "The Trust Deed Clearing House" 448 S. Spring St. Phone FA 2101

$3500—8% and Bonus
Secured by 1st trust deed on new 7-room stucco, double garage, restricted district, high ground. A-1 construction. 7140 S. Western. TWinoaks 9127.

1ST TRUST DEED FOR SALE ON 1ST CLASS CORNER, SINGLE RESIDENCE NEAR BEVERLY HILLS. WAS $3500. NOW PAID DOWN TO $1500. STEADY. DEPENDABLE. OWNER. PHONE OX. 1405.

[illegible]

LA BONTE & RANSOM
132 N. Larchmont. GL. 2161

[illegible]

OPERA "MIKADO" ON AIR TONIGHT

Series of Famous Musical Numbers KHJ Offering

Knute Rockne Interview 7:30 p.m. Feature

Breakfast Club Program at 8 This Morning

The Times Forum. KHJ. At 1:30 p.m. Patrick and Marsh orchestra; Judge J. Walter Hanby, auspices of Junior Chamber of Commerce. World-wide news, 12:30, 4:45 and 10 p.m.

BY JOHN S. DAGGETT

Radio today among its highlights tosses both Knute Rockne, Notre Dame's football coach, and Gilbert and Sullivan's "Mikado" into the some air arena.

KHJ at 7 tonight offers the first of a new series of operetta, musical comedy and comic opera—so the characters of "The Mikado" will be the first to shuffle and sing on the boards of the air tonight. Two complete casts for each performance, one to sing and one to talk—and list to Richard Creedon, publicist de luxe, "Let KHJ convince you that even 'The Mikado' does not lose one bit of its gay charm and undimmed vitality through compression." Raymond Paige, KHJ's music master, supervised the production. Scott Bradley will wield the baton.

For the fan with the pigskin penchant—Knute Rockne, coach of the famous Four Horsemen, will be interviewed before an N.B.C. microphone and will come to you over KECA at 7:30 tonight. For those with the leather lust—write down on the wallpaper that this is the first of a series of interviews with the leading coaches of the country. Mal Stevens of Yale, Maj. Sasse of the United States Military Academy, and Rig Lardner, whom you all know, are coming up.

They tell us that—

"All comfy, cosy Wednesday morning"—KFWB at 8, its Breakfast Club frolic; yield to the "Temptations of 1930"—forget your troubles—look on the bright side of life.

"Drop in and have a cup of tea"—Martha Logan at KHP at 10 a.m. Recipes for tea cakes, and gossip, too.

Didn't put it in the dial—but should be good. KFI at 6 tonight, a chain feature, Cavaliers, a male quartet, concert orchestra; Jessica Dragonette.

Variety, a professional magazine, specifies its "ten best sellers," songs, KMTR at 7:30 tonight puts them on the air.

Comments and resume of each day's play of the national women's golf championship games—KNX tonight at 6:30—Darsie L. Darsie sums 'em up.

Pop Warner at 7:15 tonight—Howard Jones at 7:45 p.m. KFWB.

Soft music—KFI at 7:30 tonight—the Schonberger Trio. Piano and violin duo at 3:30.

KHJ's nation-wide tribute to radio—California Melodies—8:30 tonight. George K. Arthur, English comedian, guest artist. Comedy chatter. Harry Barras and Bing Crosby, "two-thirds of Paul Whiteman's Rhythm Boys" in songs.

Initial presentation—S. and W. Forum—KECA—8 tonight. Soft tones of mellowed melodies. Eva Gruninger Atkinson, Harold Dana—violin choir—ensemble of string and woodwinds.

Toot! toot!—KHJ's Fast Freight—6 tonight—the hut where Gen. Washington kept vigil while British held Philadelphia—songs and organ.

Camel Pleasure Hours—KECA, 9:30 tonight—String Ensemble—Betty Kelly—Irving Kennedy—a new song—"Aloha."

"He's through the fence—he's uninjured"—Ascot auto races—KHJ at 9 tonight. Somebody's always sure to crash through the fence—plenty of good singing.

"What can I do, my radio owl is losing its feathers?" writes a subscriber, who has taken the paper for twenty years (from his neighbor's lawn.) It all depends on the age of the owl.

"The fuse is lit, let's go"—Lloyd S. Nix, KELW—7 tonight.

Concert orchestra—light classics—KNX at 8:30 tonight. Then Drury Lane as soloist with the Serenaders at 9 p.m.

"Miniature Biographies"—NBC feature—KECA at 9 tonight—sounds interesting.

SABBATH REST ROILS WIFE

Husband Who Stayed Abed All Day on Sunday Divorced

Objecting to her husband's literal acceptance of the Sabbath as a day of rest, Mrs. Mildred Crawford yesterday obtained a divorce in Superior Judge McComb's court on grounds of cruelty, after testifying that Crawford stayed out late Saturday nights and slept all day Sunday.

In addition, Mrs. Crawford testified that her husband borrowed $300 of her money and didn't pay it back. Besides the decree, Mrs. Crawford was awarded custody of her daughter Patricia, 8 years of age, and Crawford was ordered to pay $125 a month for the child's support.

Radio Dial

The program—the time—the station.

KOER—1360 K., 220.4 M.
KFI—640 K., 468.8 M. (C)
KMPC—710 K., 422.3 M.
KTM—780 K., 384.4 M.
KHJ—900 K., 333.1 M. (C)
KFWB—950 K., 315.6 M.
KFVD—1000 K., 299.8 M.
KNX—1050 K., 285.5 M.
KMIC—1120 K., 276.7 M.
KMTR—570 K., 526 M.
KGFJ—1200 K., 249.9 M.
KECA—1430 K., 209.7 M. (C)

(ALPHABETICALLY ARRANGED)
(C)—Denotes chain broadcast.
Suggested features in black type.
(From Programs Submitted by Stations)

6 to 8 a.m.

KFI—Stock market reports, 7:30; Capt. Dobbsie's exercises (C.) 7:45.
KHJ—Rise and Shine, 7-7:30; stock reports, 7:30; Hallelujah Hour at 7:45.
KMPC—Latin-American program, 7.
KMTR—Records, 6; dance marathon, 6:45; organ, 7-8, "old favorites."
KNX—Exercises commencing at 6:45-8.
KTM—Eye Opener; Bill Sharples Breakfast Club, 7-9.

8 to 10 a.m.

KECA—Health exercises, 8:30; Vermont Lumberjacks, 9 (C.) Roy Rockwood, baritone, 9:15.
KFI—Shell Happy Time (C.) 8; household talks (C.) 9; Sally and Russell Hill, 9:45.
KFWB—L. A. Breakfast Club, 8.
KHJ—Hallelujah to 9; beauty talk, 9; feminine fancies at 9:30; Martha Logan.
KMPC—"King of Scotland" at 9:15.
KMTR—Stock market, 8; variation, 9:15; piano and song, 9:30.
KNX—Prayer; records, 9; Charls Players, 9:15.
KTM—Bert's Best Sets at 9.

10 a.m. to 12 Noon

KFI—Wall Street Flashes (C.) 10; Magazine of Air (C.) 10:30; Girls' Trio, 11:30; French lesson, 11:45.
KFWB—Dorothy Burnham, Ivory Twins, 10:30; organ, 11:30.
KHJ—Agnes White, 10:45; records, 11-12; "Big Trail" Trio, 11:30.
KMPC—Rollicking Radiollers, 11-12.
KMTR—Happiness Girl at 10; fashion talk at 11; City Hall broadcast, 11:45, Chief of Police.
KNX—Eddie Albright's 10 o'clock family; records, 11:15, 11:45; beauty talk, 11:30.

12 Noon to 2 p.m.

KFI—U. S. Agriculture reports, 12; ballads, 12:30; Klein Trio at 1.
KFWB—Adventures of Tom, and Wash at 12; concert ensemble, 12:30.
KHJ—Biltmore Orch., 12; Times' world-wide news, 12:30; Kiwanis Club, 12:45; Times' Forum, 1:30, Jr. Chamber of Commerce.
KMPC—Happy Chappies, 12-1; trio, 1:45.
KMTR—Prosperity hour, 12:15; news, 12; Andy and Lumberjacks, 1:15.
KNX—Records, 12 and 12:45; Eddie Albright, fiction readings, 1:30.
KTM—Recordings.

2 to 4 p.m.

KECA—U. S. Dept. of Agriculture at 3; Harry Cox, popular melodies, 3:15; Honeycroid, 3:45.
KFI—Winnie Fields Moore, nomad novelist, 2:30; Sylvia at 3:45; book review, 3:15; Godwin Duo, violin and piano, 3:30.
KFWB—Baseball, L. A. vs. Hollywood, 2:15.
KHJ—Happy Go Lucky Hour, 2 (C); Fred McNabb's Garden Talk, 3. Book Reviews, 3:45.
KMPC—Classical records at 2; U.S.C. lecture at 3; Hawaiian music, 2:30.
KMTR—Spanish program, 2:15; Three Handymen, 3:15; dance marathon, 3.
KNX—L. A. Firemen's Band, 2:30 to 3:30; records, 3:30; Jingle Man, at 2.
KTM—Over the Teacups, 2:30; Dot and Don, 3; dance melodies, 3:30.

4 to 6 p.m.

KECA—Eddie Armstrong, ballads, 4; Phil Cook (C.) 4:30; Bob and Jimmy, 4:45; piano and song, 5:30.
KFI—Character sketches at 4; News Bureau, 4:15; Big Brother, 4:30; Storyman, 5; stock reports, 5:45.
KFWB—The Revelers after game.
KHJ—Records, 4; Nell Larsen, organ, 4:30; world-wide news at 4:45; records, 5-6.
KMPC—Just Kids Club, 5.
KNX—Gene Byrne at organ, 4; Travelogue at 5; Big Brother at 5:15.
KMTR—Trading Post 4:30; organ reveries, 5:15; news, 5:15.
KTM—Spanish records program, 4:30.

6 to 7 p.m.

KECA—Fire Dept. Orchestra at 6.
KFI—Palmolive Hour (C.) 6:30.
KFWB—String orchestra, 6:30; Harry Jackson's Entertainers, 6; Cecil and Sally, 6:45.
KHJ—Gold Medal Freight (C.) 6; Virginia and Andy, 6:30.
KMTR—Banjo Boys at 6; trio at 6:30.
KNX—Judge Crawford, 6; Frank Watanabe at 6:15; Pantages Theater, 6:45; women's golf results, 6:30.

7 to 8 p.m.

KECA — Norsen Gammill, character sketches at 7; Coca Cola Hour (C.) 7:30.
KFI—Schonberger Trio, 7:30.
KFWB—Male quintet, 7; Pop Warner, 7:15; "Sandy and Lil," 7:30; Howard Jones, 7:45.
KHJ—"The Mikado," 7-8.
KMTR—Hollywood Sweepstakes, 7:15, picture song hits, 7:30.
KNX—"Mr. and Mrs." playlet at 7; Bill Malch's Serenaders, 7:30.

8 to 9 p.m.

KECA—Musical Silhouettes (C.) 8; Amos 'n Andy (C.) 8:30; Jack and Jill, 8:45.
KFI—Jack and Rhel (C.) 8; bird warbling and Taylor's Octet, 8:30; aviation talk, 8:45.
KFWB—Weems's Orch., 8; Strings and Bows, 8:30.
KHJ—George Olsen and Hollywood celebrities (C.) 8; M. J. B. Demi-tasse Revue; "California Melodies" (C.) 8:30.
KMTR—Opera echoes, 8; potpourri, 8:30.
KNX—Bert Butterworth at 8; Little Symphony Orchestra, 8:30.
KTM—Sharples and his gang.

9 to 10 p.m.

KECA—Miniature biographies (C.) at 9; Camel's Pleasure Hour (C.) 9:30.
KFI—Blanche Grossman, contralto, at 9; "Emperor of Crime," serial, 9:15; concert orchestra and soloists, 9:30.
KFWB—KFWB concert and Cliff & Lolly, 9; "The Romancing Rackeleers," 9:30.
KHJ—Auto races at Ascot, 9-10.
KMPC—U.S.C. lecture, 9; Keller Sisters, 9:30.
KMTR—String quintet, 9; "Eyes" songs, 9:30.
KNX—Serenaders and Drury Lane, 9.
KTM—Sharples and his gang.

10 p.m. to midnight

KECA—News, 10:30; Louis Rueb, exercises, 10:45.
KFI—Felipe Delgado, Spanish tenor, 10:30; Ted Francis Orchestra, 11.
KHJ—Ellington Nights, 10; Bartlett's Orchestra, 10:05-12; Wesley Tourtellotte, organ, 12-1.
KMPC—Will Billies, 10-11; Ray Howell, records, 11-.
KFWB—Ted Weems's Orch., 10; George Olsen and His Music, 10:30; Montmartre orch., 11-11:30.
KMTR—"Remembering" songs, 10; string quintet, 10:30; dance marathon, 11-12; "Ball," 12-1.
KNX—Gus Arnheim's Orch., 10-12.
KTM—Sacentla's Dance Orch., 10; organ hour, 11; records, 12-1.

HUMLESS MATCHED
6-SECOND HEATING
NON-MICROPHONIC

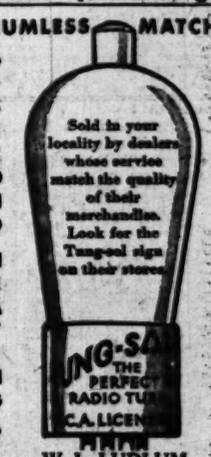
Sold in your locality by dealers whose service match the quality of their merchandise. Look for the Tungsol sign on their stores
ING-SA
THE PERFECT RADIO TU
C.A. LICEN

W. L. LUDLUM,
West States Electric Co.,
Los Angeles, Cal.

Have your tubes
TESTED
by your neighborhood radio dealer
Cunningham RADIO TUBES
Re-new your tubes at least once a year.

TONIGHT
M·J·B
Demi-Tasse Revue
8:00 TO 8:30
GEORGE OLSEN'S MUSIC
PERSONAL APPEARANCE
John Miljan
M-G-M CELEBRITY
KHJ—KFWB
COLUMBIA NETWORK

Buy A Business!
Whatever your experience or capital, you can find openings to fit your requirements in the columns of
Times Want Ads

WOMEN OF G.O.P. MEET TOMORROW

Party Members Outside of Los Angeles Will Go to Glendale Session

More than 100 women active in Republican party affairs in the Southern California counties outside of Los Angeles will attend the sixth annual convention of the Southern California Republican Women's Federation in Glendale at 10 a.m. tomorrow, according to Mrs. Edith Van De Water, Long Beach, president.

A number of the officials of the Republican Women's Federation of California, including Mrs. O. P. Clark, president, and Mrs. Ida Koverman, secretary, will attend, Mrs. Van De Water said, and large delegations are expected from San Bernardino, Riverside and San Diego.

Joseph Scott, Los Angeles attorney, and Representative Evans of the Ninth District, will be the principal speakers at the dinner in the Glendale Masonic Temple.

Election of officers and consideration of a number of amendments to the by-laws will constitute the principal business.

Mayor Rolph and Senator Merriam, Republican candidates for Governor and Lieutenant-Governor, as well as the other nominees on the G.O.P. State, Congressional and legislative tickets, have been invited.

TWO ACCUSE EMPLOYER OF ASSAULT

Girls' Complaints Result in Man Being Held for Felony-Charge Trial

Sent by an employment agency to fill a position as mother's helper at 903 West Twenty-first street, Marguerite Cooper, 23 years of age of 507 South Westlake avenue, was attacked by James D. Anderson soon after he employed her there, she testified yesterday in Municipal Judge Russill's court.

Erma Gogleau, 16, of 321 South Olive street, also testified that she went to the Twenty-first-street address and that Anderson employed her at $20 weekly and then attempted to attack her. She fought until her screams attracted the landlady, she declared.

Judge Russill ordered Anderson held for Superior Court trial on felony charges of attack and attempted attack and fixed his bail at $10,000.

Philadelphia's Gambling 'Ace' on Visit Here

Dr. Thomas T. Gilchrist, professionally known as "English Tommy," who was one of the outstanding figures in the sensational police gambling expose in Philadelphia in 1928, was a visitor in Los Angeles to try and interest motion-picture producers in his memoirs. Whether he succeeded he did not say, but he did assert that all gamblers are suckers.

DR. THOMAS T. GILCHRIST

"Any layman is a sucker that engages in gambling with the professional and is a fool to think he can beat the game," said Dr. Gilchrist, who was in the business for more than thirty years. "True, there are some who win large stakes, but this only inoculates them with the gambling bug and eventually they lose it all, and more. The house never loses. My advice is to stay away from professional gambling."

Dr. Gilchrist, who says he holds a license to practice medicine in the State of Pennsylvania, served two jail sentences as a result of the police expose, during which he testified before the grand jury. He is a widely known figure in the East and says he was an associate of Arnold Rothstein many years ago.

PEDESTRIAN TUNNEL ASKED

Mrs. M. A. Berkowitz and others yesterday petitioned the City Council to construct a pedestrian tunnel under Olympic Boulevard at Orange Boulevard. It was referred to the City Engineer and to the Tunnels, Bridges and Viaducts Committee.

"Times" Artist Heads Society

Arthur P. Dodge, head of The Times art department, has been re-elected president of Print Makers' Society of California, whose exhibition in Los Angeles Museum each spring is an outstanding art event of the year. Harold L. Doolittle was made vice-president and Howell C. Brown, editor.

The annual meeting of the organization, which is an international group of etchers, took place in the Benjamin C. Brown studio, Pasadena, yesterday.

ELKS CHANTERS WILL SING AT CONVENTION

Chanters of the Los Angeles Elks Lodge, No. 99, will compete with chanters from other branches of the organization at the State Elks' convention at Monterey this week. The convention will open Thursday morning and close Saturday night. Several hundred members of the local lodge are expected to attend. Ted Stewart, Irish tenor of the Los Angeles police force, has been named special delegate from Lodge No. 99. The policeman, who is attached to Hollywood station, will give a special concert at the Del Monte Hotel at Monterey on Saturday night.

PROCEEDINGS ABANDONED

Proceedings were abandoned by the City Council yesterday for the improvement of streets in the Marengo avenue and State street district and new ones ordered instituted. The hearing of protests against the lighting of Venice Boulevard between Featherstone Drive and Hughes avenue was continued until January 12, 1931, while the hearing of protests against the improvement of Runnymede street from Winnetka avenue to Mason avenue was continued until December 29.

On
With the Show!
The Fidelity Presents
THE MIKADO
7 o'clock tonight
KHJ

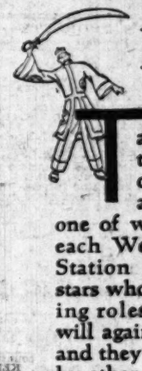

THE Fidelity Savings asks you to be its guest this evening at the first of a series of light operas and musical comedies, one of which will be presented each Wednesday evening over Station KHJ. Many of the stars who created the leading roles in these operas will again sing for you... and they will be supported by other recognized artists ... by Fidelity's 40-piece orchestra... by trained choruses... all under the direction of Raymond Paige. On Wednesday evening, October 22nd, you will hear "The Love Parade"... Wednesday, October 29th, the "Chimes of Normandy" ... Wednesday, November 5th, "Katinka"... and each Wednesday thereafter a light opera or musical comedy, selected from the best works of the best composers ... Victor Herbert ... Friml ... Lehar ... Gilbert and Sullivan ...

The Fidelity Invites You

FIDELITY SAVINGS and LOAN ASSOCIATION

Head Office • Fidelity Bldg. • Spring St. at 6th

EQUITABLE OFFICE
24 No. Marengo Ave.
Pasadena

GUARANTEE OFFICE
474 Court Street
San Bernardino

Resources Over Thirty-eight Million Dollars

Starting Thursday-October 16th-The Broadway's 2nd ANNUAL HOUSEWARMING SALE!

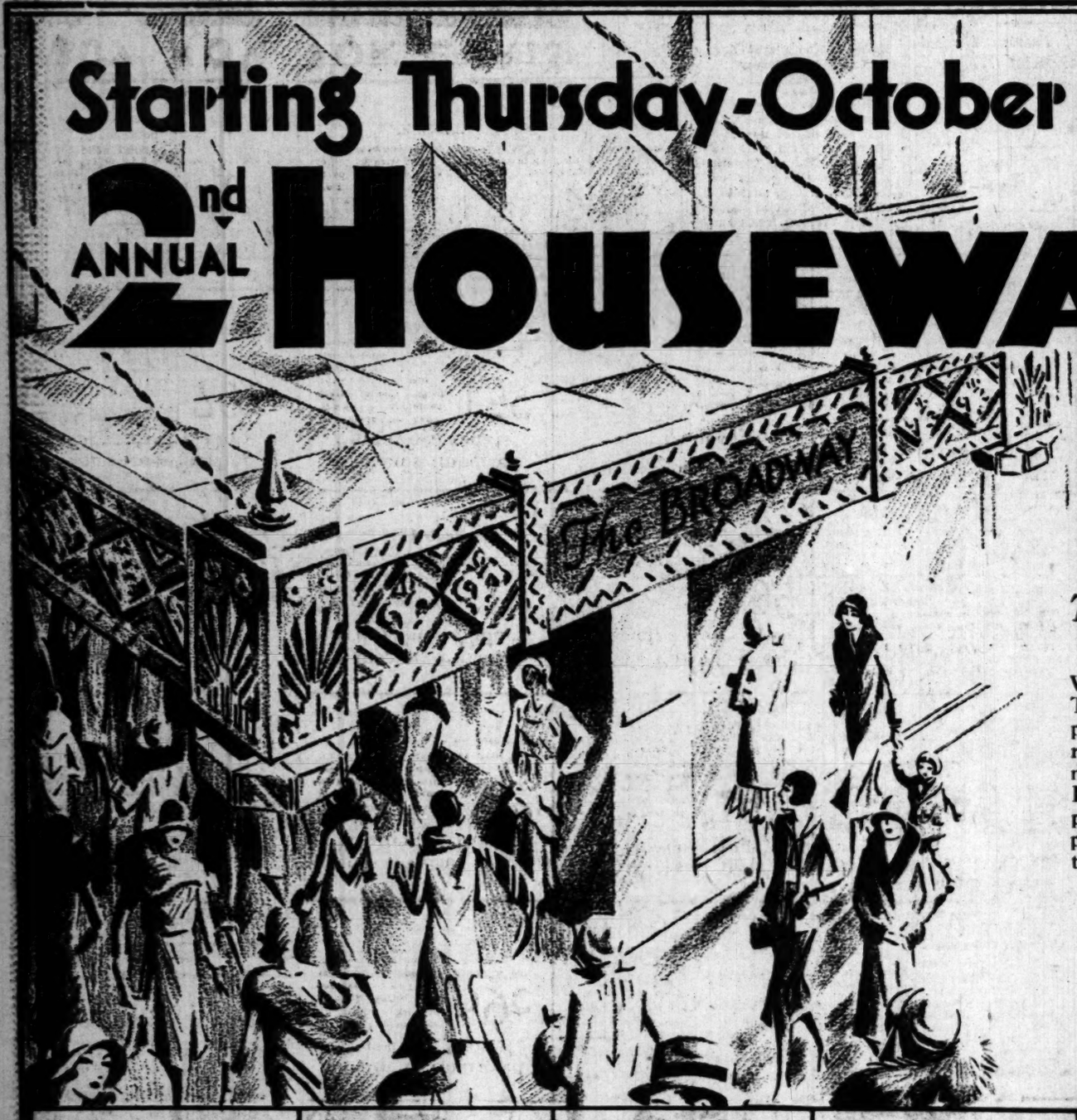

The Greatest 3-Day Sale in All Broadway History—Buy for Christmas!

We repeat: The greatest three-day sale in all Broadway history! This is a bold statement, yes. But those who know The Broadway's policy know that we would not make such a promise if we were not ready to back it up to the last letter. We want you to come here tomorrow expecting values the like of which have seldom been offered. Brand-new merchandise has been purchased for this event. Every piece of it has been carefully inspected as to quality. And every piece is so low that we are making preparations for the greatest three days in our history.

Thursday---Friday---Saturday---Be Here!

Remember that tremendously successful Housewarming Sale of last year? It set a record in Los Angeles retailing. Come tomorrow expecting a sale even bigger and better.

See the 16-Page Circular—at Your Door Today—for Hundreds of other Sensational Values!

Boys' Varsity Drag Corduroy Trousers

Featured with the high waistband, pleated fronts, flap pockets, tongue belt, 24" bottoms, narrow wale corduroy, cream, bronze. 8-18 years. Heavy. **$2.98**

—Boys' Shop—Second Floor

Box of 12 Engraved Christmas Cards!

Special assortment of twelve beautiful greeting cards. All engraved — formal sentiments. Specially priced at only 69c box. Buy now and save! **69c**

—Stationery—Street Floor

81x99-inch Sheets Three Other Sizes

4800 excellent quality bleached sheets go into Housewarming Sale at $1 each. Order early! **$1**

Other sizes at $1 each.

63x99-in. 90x108-in.
72x99-in. 42x36 Cases, ea., 25c

—Bedding—Second Floor

Fine Rayon Spreads Popular Large Size

Special purchase for House Warming Sale! 400 large size fine rayon bedspreads in rich colors. Rose, orchid, green, gold, blue. Exceptional value, $3.95. **$3.95**

—Bedding—Second Floor

Size 66x80 Quality All-Wool Blankets

Soft, fluffy, warm, all pure wool blankets in pretty block plaids . . . pastel shades with white . . . Ends bound with sateen. Sale value, $5.50 pair. **$5.50** pr.

—Bedding—Second Floor

Rayon-&-Cotton Silhouette Slips!

New fitted slips of rayon-and-cotton crepe! Made with bodice tops . . . embroidery or lace inset trim. Pastel, tan and black. Sizes 34 to 42 in group. $1. **$1**

—Negligees—Third Floor

Well-Fleeced, Comfy Flannelette Gowns

Ideal gowns for chilly nights! Good quality flannelette in attractive stripes or white. V neckline, double yoke or with collars. 16-17. 89c. **89c**

—Lingerie—Third Floor

Girls' Warm, Cozy Whittenton Robes

Just 600! Made of rich colored Whittenton robing . . . semi-shawl collars, turnback cuffs, cord-trimmed . . . full cut, 8 to 16. Ideal Xmas gifts. **$1.69**

—Girls' Shop—Third Floor

9x12 Fine Wool Brussels Rugs!

Perfect! Just 35 to sell at this unusually low price. Good sturdy rugs in attractive patterns and colors. Also size 8.3x10.6 at $14.95. Splendid value! Buy at a saving! **$14.95**

—Rugs—Sixth Floor

54x54 Fancy Border Linen Crash Cloths

Approx. size 54x54 Lunch cloth . . . made of sturdy quality linen crash. Plain centers with colored borders in attractive assortment. Buy during Housewarming Sale at the special price of 85c. Ideal gifts! **85c**

—Linens—Second Floor

Sale! 2000 Brooms 5 Sewings. Special!

Limit 2 to a customer! No phone orders. Made of good quality broom corn with five sewings. A special Housewarming Sale value! Only 39c each. **39c**

—Housefurnishings—Fifth Floor

Fruit Cake Made by Mission Candy Co.

It's time to think of holiday festivities . . . buy your fruit cake now, while you can do so at such marked savings! Put up in 1 and 2-pound packages. **29c** lb.

—Candy—Street Floor

Gold Band Cup and Saucer for

Sold in package of 6! Limit of 12 to a customer. No phone or mail orders. White translucent china, pretty gold band trim. Come early! Very special! Limited quantity. **9c**

—China—Fifth Floor

Mahogany-Finished Card Tables. Values!

Limit two to a customer! Sturdily constructed card tables with mahogany-finished frames and black tops. Special value at $1.19! **$1.19**

—Furniture—Sixth Floor

Men's Paris Garters Special, 3 Pairs $1.00

1200 pairs! Good quality elastic in a gorgeous array of colors and patterns, double and single grip. Buy now for Xmas. 35c pr. or 3 prs. for $1. **35c** pr.

—Men's Furnishings—Sixth Floor

Men's Novelty Hose 4 Pairs for $2.10

2400 pairs, extra fine quality rayon-and-lisle-mixed hose. Excellent assortment colors, patterns. Well-known brand. Sizes 9½ to 11½. Buy for Gifts! **55c** pr.

—Men's Furnishings—Street Floor

54-in. Heavy Velour In Assorted Colors

A special lot of heavy velour . . . fine quality in popular colors . . . red, green, blue, rose, taupe and gold. Ideal for hangings, pillows, table scarfs, etc. **$1** yd.

—Drapery Yardage—Seventh Floor

Silver-Plated Salt and Peppers, Boxed

Ideal gifts! Three attractive designs from which to choose. Guaranteed non-corrosive. Special factory purchase. Boxed. Featured at 79c pair. **79c**

—Silverware—Street Floor

532 Pieces Sterling Depositware, Only

Factory close-out! Assortment green, rose, crystal glass. Sugar and cream sets, oval relish or celery trays, vinegar bottles, etc. Buy for Christmas gifts, 79c. **79c**

—Silverware—Street Floor

Women's Imported Fine Linen Hdkfs.

All made by hand! Many appliqued, drawn threads, rolled hems . . . mostly embroidered on 4 corners. Wide assortment, 15c ea.; $1.65 dozen. Christmas gifts! **15c** ea.

—Handkerchiefs—Street Floor

Weller Heatproof Custard Cups, Only

Sold in packages of 6! Limit 12 to a customer. Famous baking stoneware custard cups, green, brown. Second selection. 6000 to go at 6c each. **6c** each

—China, Glassware—Fifth Floor

Colored Marquisette Sash Curtains, 2 prs.

Gay, airy curtains in rose, green, blue, orchid or gold colors . . . Made with ruffle edge, 1¼ yds. long . . . side 21 in. wide . . . tie-backs to match. Attractive for bedrooms, bath, kitchen, etc. Only 59c pair or 2 prs. for $1. **$1**

—Drapery Yardage—Seventh Floor

Coats Cotton Thread 250-Yard Spools, Dz.

Special value! Coats' famous brand thread, black or white . . . sizes 40, 50, 60 and 70. No telephone or mail orders. Sale-priced, twelve 250-yard spools, 85c. **85c**

—Notions—Street Floor

Veldown San. Pads 12 in Box, 3 Boxes

Soft, soluble rayon cellulose, deodorized sanitary napkins. Twelve regular size napkins in a box. Housewarming price, 3 boxes for 69c. **69c**

—Notions—Street Floor

Bevelled Venetian French Mirrors

Attractive mirrors of sparkling French plate glass. Beautifully etched. Size 8x18. Several shapes . . . complete with cord, only $1.29. Value! **$1.29**

—Pictures—Seventh Floor

Sale! Flannel Robes Stripe Combination

75% wool robes! Warm, comfy, lightweight. Smartly tailored with turnback collar, pockets, girdle of self material. Large, medium, small. Value, $4.45. **$4.45**

—Negligees—Third Floor

New Metal Jewelry Necklaces, Bracelets

The latest vogue! Attractive link, snake, triple and twisted necklaces. Variety of styles. New expansion bracelets, nickel, gilt finish. Value, 79c. **79c**

—Jewelry—Street Floor

Washable Capeskin Gloves, Pullon Style

Fine quality skins, pinked top. Correct colors, brown, black, etc. A splendid glove for driving, street or general daytime wear. Very special! **$1.79**

—Gloves—Street Floor

Men's Broadcloth Shirts! 3 for

Special value! Fine broadcloth shirts in fancy prints, also solid white, blue, tan and green. Popular collar-attached style; sizes 14 to 17 in the lot. 69c each. 3 for $2! **$2**

—The Broadway Basement

3000 Bags Kapok Sold in 1-lb. Bags

Special purchase! 3000 bags for the Housewarming Sale! Nice clean quality. No phone orders. Two or more bags delivered. Opportune time to buy less! **20c** lb.

—The Broadway Basement

BUY NOW FOR CHRISTMAS GIVING AT EXTRA LOW PRICES

BROADWAY DEPARTMENT STORE, Inc.
Broadway, Fourth and Hill

The BROADWAY

Telephone Order Service, MUtual 9371
General Calls, MUtual 9371